

C 1 7269

SEQUENCE NO. (MDE USE ONLY)

STATE OF MARYLAND WELL COMPLETION REPORT

THIS REPORT MUST BE SUBMITTED WITHIN 45 DAYS AFTER WELL IS COMPLETED.

1 2 3 6 (THIS NUMBER IS TO BE PUNCHED IN COLS. 3-6 ON ALL CARDS)

COUNTY NUMBER

ST/CO USE ONLY DATE Received MM DD YY

DATE WELL COMPLETED MM DD YY 9 18 07

Depth of Well 22 400 26 (TO NEAREST FOOT)

PERMIT NO. FROM "PERMIT TO DRILL WELL" HO - 95 - 1222

OWNER last name first name STREET OR RFD TOWN SUBDIVISION SECTION LOT

WELL LOG table with columns for DESCRIPTION, FEET (FROM, TO), and check if water bearing. Includes handwritten entries: Brown shale, Gray granite.

GROUTING RECORD form with fields for WELL HAS BEEN GROUTED, TYPE OF GROUTING MATERIAL, CEMENT, BENTONITE CLAY, NO. OF BAGS, NO. OF POUNDS, GALLONS OF WATER, DEPTH OF GROUT SEAL.

CASING RECORD form with fields for casing types (ST, CO, PL, OT), MAIN CASING TYPE, Nominal diameter, Total depth.

OTHER CASING (if used) form with fields for diameter, depth.

SCREEN RECORD form with fields for screen type or open hole, diameter of screen, slot size.

Administrative section including NUMBER OF UNSUCCESSFUL WELLS, WELL HYDROFRACTURED, CIRCLE APPROPRIATE LETTER, DRILLERS LIC. NO., DRILLERS SIGNATURE, LIC. NO., SITE SUPERVISOR.

DEPTH (nearest ft.) table with columns for casing height and depth.

MDE USE ONLY (NOT TO BE FILLED IN BY DRILLER) form with fields for GRAVEL PACK, TELESCOPE CASING, LOG INDICATOR, OTHER DATA.

PUMPING TEST form with fields for HOURS PUMPED, PUMPING RATE, METHOD USED TO MEASURE PUMPING RATE, WATER LEVEL, BEFORE PUMPING, WHEN PUMPING, TYPE OF PUMP USED.

PUMP INSTALLED form with fields for DRILLER INSTALLED PUMP, TYPE OF PUMP INSTALLED PLACE, CAPACITY, GALLONS PER MINUTE, PUMP HORSE POWER, PUMP COLUMN LENGTH, CASING HEIGHT.

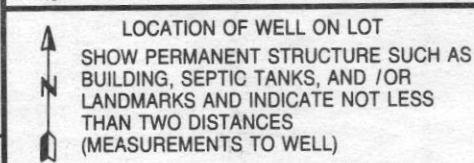

NO survey stakes

B 1 4359

SEQUENCE NO. (MDE USE ONLY)

STATE OF MARYLAND APPLICATION FOR PERMIT TO DRILL WELL please type 526657

STATE PERMIT NUMBER

HO-95-1222 fill in this form completely

Date Received (APA) 4/19/07

OWNER INFORMATION

Kreety Company P O Box 328 Timonium MD 21094

LOCATION OF WELL

Howard Myrtue Property Woodstock

DRILLER INFORMATION

Allen Compton MSD 009 Foghts Well Drilling 580 Obrecht rd

DIRECTION OF WELL FROM TOWN (CIRCLE BOX)

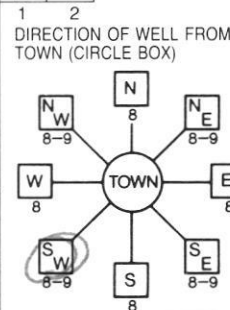

WOODSTOCK rd

ON WHICH SIDE OF ROAD (CIRCLE APPROPRIATE BOX) DISTANCE FROM ROAD 34 3400 37 ENTER FT OR MI 38 39 TAX MAP: 10 BLK: 24 PARCEL 225

WELL INFORMATION APPROX. PUMPING RATE 5 (GAL. PER MIN.) AVERAGE DAILY QUANTITY NEEDED 500 (GAL. PER DAY)

NOT TO BE FILLED IN BY DRILLER HEALTH DEPARTMENT APPROVAL

Howard (13) A518006-m COUNTY NAME STATE SIGNATURE DATE ISSUED 8/14/07 Kim Wall 8/14/08

USE FOR WATER (CIRCLE APPROPRIATE BOX)

- DOMESTIC POTABLE SUPPLY & RESIDENTIAL IRRIGATION FARMING (LIVESTOCK WATERING & AGRICULTURAL IRRIGATION) INDUSTRIAL, COMMERCIAL, DEWATERING PUBLIC WATER SUPPLY WELL TEST, OBSERVATION, MONITORING GEO-THERMAL

APPROXIMATE DEPTH OF WELL 300 FEET APPROXIMATE DIAMETER OF WELL 6 INCH

METHOD OF DRILLING (circle one)

BORED (or Augered) AIR-ROTary AIR-PERcussion ROTARY (Hydraulic Rotary) CABLE REVerse-ROTary Drive-POINT

REPLACEMENT OR DEEPEMED WELLS (CIRCLE APPROPRIATE BOX)

- THIS WELL WILL NOT REPLACE AN EXISTING WELL THIS WELL WILL REPLACE A WELL THAT WILL BE ABANDONED AND SEALED THIS WELL WILL REPLACE A WELL THAT WILL BE USED AS A STANDBY-CONTACT LOCAL APPROVING AUTHORITY FOR POLICY ON STANDBY WELLS THIS WELL WILL DEEPEM AN EXISTING WELL

SHOW MAJOR FEATURES OF BOX & LOCATE WELL WITH AN X

SOURCES OF DRILLING WATER

WRITE THE BOX NUMBER FROM THE MAP HERE E 8307 N 5401

DRAW A SKETCH BELOW SHOWING LOCATION OF WELL IN RELATION TO NEARBY TOWNS AND ROADS AND GIVE DISTANCE FROM WELL TO NEAREST ROAD JUNCTION

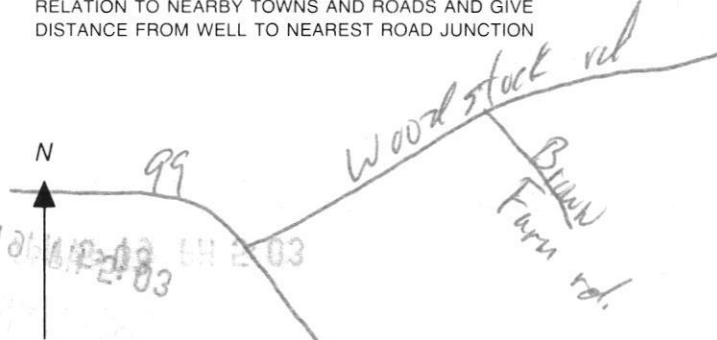

Not to be filled in by driller (MDE OR COUNTY USE ONLY)

APPROP. PERMIT NUMBER HO 2006 G 01 B PERMIT No. HO-95-1222

SPECIAL CONDITIONS NEED RADIUM SAMPLE PER HEALTH DEPT



Penny E. Borenstein, M.D., M.P.H., Health Officer

ATTENTION WELL DRILLERS!!!

When submitting a well application for a new or replacement well, please indicate one of the following:

- The well site has been staked by DaFT-McCune Walker on _____ and is ready for site inspection.
- _____ will call the Health Department for a time to meet in the field to verify a well location.
- Site plan for new well is attached to well permit application.

Please attach this sheet when submitting your green application. This should help improve communication allowing a more timely service for our citizens.

KN

*Engineer stated well bore is
Staked on corners*

Martine Prop. Lots 1-31

**HOWARD COUNTY HEALTH DEPARTMENT
BUREAU OF ENVIRONMENTAL HEALTH
WELL & SEPTIC PROGRAM
TEL: (410)313-1771 FAX: (410)313-2648**

Information Form for the Installation of the Well Pump, Pitless Adapter, and Supply Piping

NOTE: The installer is responsible for requesting an inspection prior to 9 am on the day of the desired inspection. No work is to be covered until approved by the Health Department. All installations must comply with the National Standard Plumbing Code (NSPC, as amended locally) and COMAR 26.04.04 (MD Well Construction Regulations). Submission of a complete form is required prior to Use and Occupancy approval.

Company Name: Barlow Well Drilling Telephone #: 410-838-6910
Address: 522 UNDERWOOD LANE
BEL AIR, MD 21014

(Must circle one) Licensed Plumber Licensed Well Driller Licensed Well Pump Installer
License # and name of individual responsible for the field installation:
Name (Print): Michael Isom License# MSD162

***A licensed individual must perform the actual installation. Apprentices must be under the supervision of a licensed journeyman or master plumber, pump installer or well driller. Licenses may be subjected to field verification. Unlicensed individuals may be reported to the appropriate licensing agency.**

Name of Property Owner: Keystone Homes Telephone #: 443-878-7754
Subdivision: Myrtle Property Lot #: 26 Well Tag #: HO-95-1222
Site Address: 1948 DAVIS BRANCH RD
WOODSTOCK, MD 21163

<u>Submersible Pump Data</u>	<u>Pitless Adapter</u>	<u>Well Cap and Electric Conduit</u>
Make: <u>Goulds</u>	Make: <u>BII</u>	Two piece watertight cap: <u> </u>
Model #: <u>5CS07</u>	Model#: <u>P100</u>	Screened, vented well cap: <u> </u>
Pump Capacity <u>5</u> GPM	Depth: <u>36</u> (36" min)	Cap secured to casing: <u> </u>
Well Yield: <u>2</u> GPM	NSF/WSC approved: <u> </u>	Conduit min 18" B.G.: <u> </u>
Depth of well encountered at time of pump installation: <u> </u> (feet)		Conduit secured to well cap: <u> </u>

If pump capacity exceeds well yield, a low water cut off switch is required by NSPC 1990 Section 17.8.4
Torque arrestors, Cable guards, or other acceptable method used— Must circle one
Safety rope, if used, attached to brass rope adapter or other acceptable method inside of well casing

<u>Piping to house</u>	<u>House Connection</u>
Type: <u>1" Poly</u>	PVC sleeve to undisturbed soil at wall penetration: <input checked="" type="checkbox"/>
PSI: <u>200</u> (160 psi min)	Length of sleeve(5' minimum from foundation): <u>6'</u>
Depth of supply line: <u>36</u> (36" min)	Sleeve sealed properly: <input checked="" type="checkbox"/>

The water supply line is required to be at least ten feet from the septic tank, pump chamber, sewage piping, distribution box, drainfields, and sewage reserve area. If this cannot be accomplished, contact this office for approval prior to installation.

Signature of company representative responsible for installation _____ date 3/31/2022

For Health Department Use Only – Not to be completed by Installer

Date Insp. Requested: 4/20/22 Date Insp. Approved: 5/27/22 Inspector: ST
Inspection Data: Pitless adapter watertight & water supply line at least 36" below grade 37"
Two piece cap installed and attached to casing securely
Elec. conduit extends at least 18" below grade/attached to cap properly 25"
Safety rope not outside of well cap/casing
Correct well tag attached properly and casing 8" above finished grade 17"
Water supply line sleeved adequately at house connection 18"
Adequate grout observed below pitless adapter

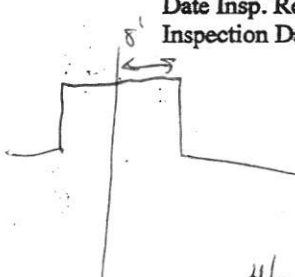

4/20/22 X PVC casing cracked.
4/21/22 ✓ Replaced casing

no tag ✓ tag added 5/27/22 ST

Yield Test Data Sheet

County File # _____
District 2

MD Well Permit #. H0-95-1222

Date of Test: 9-18-07

Subdivision Name: myrtue P&O.

Section _____ Lot # 26

Street Address: woodstock rd.

Measuring Point (MP) Description: Top of casing
(for ex. "Top of casing")

Distance from MP to ground surface 2 ft.

Well Depth 400 ft.

Well Driller: Fogle's Well Drilling

Must be submitted with the State of Maryland Well Completion Report

Submit to: _____

Pump Start Time <u>8:00</u>	Static Water level: <u>26</u> ft.	Pumping Rate () Time to fill _____ gal. bucket () Flow meter reading (if used)	Calculated Flow (gallons per minute) <u>20</u>
TIME	WATER LEVEL BELOW M.P.		

Water level and pumping rate must be recorded every 15 minutes			
#	TIME	WATER LEVEL ft.	PUMPING RATE GPM
1	8:00	26	3
2	8:15	106	28
3	8:30	106	28
4	8:45	106	28
5	9:00	106	28
6	9:15	106	28
7	9:30	106	28
8	9:45	106	28
9	10:00	106	28
10	10:15	106	28
11	10:30	106	28
12	10:45	106	28
13	11:00	106	28
14	11:15	106	28
15	11:30	106	28
16	11:45	106	28
17	12:00	106	28
18	12:15	106	28
19	12:30	106	28
20	12:45	106	28
21	1:00	106	28
22	1:15	106	28
23	1:30	106	28
24	1:45	106	28
25	2:00	106	28
26	2:15	106	28
27		ft.	GPM
28		ft.	GPM
29		ft.	GPM
30		ft.	GPM

NOTES:

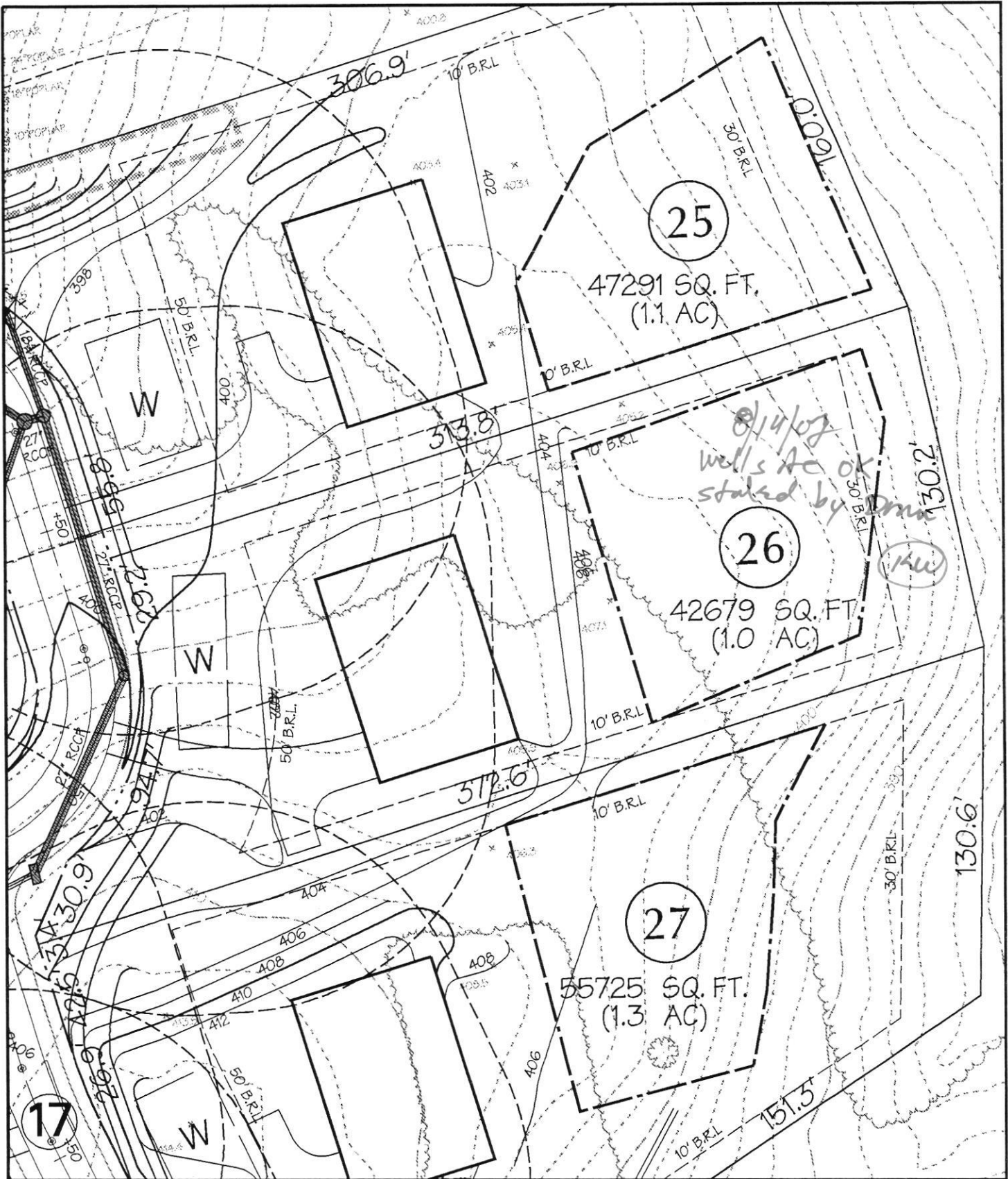

MYRTUE PROPERTY

LOT 26



Daft-McCune-Walker, Inc.

200 East Pennsylvania Avenue
 Towson, Maryland 21286
 (410) 296-3333
 Fax 296-4705

A Team of Land Planners,
 Landscape Architects,
 Engineers, Surveyors &
 Environmental Professionals

Job No. 02033 Scale: 1"=50' Date: 04/16/07 Drawn By: MDT

n:\02033\Lot Wells\Lot26.DGN

Peter L. Beilenson, M.D., M.P.H., Health Officer

October 26, 2007

James Keelty and Company, Inc.
61 East Padonia Road
Timonium, MD 21093

RE: Myrtue Property, Lot# 26
Well Tag: HO-95-1222

To Whom It May Concern:

A sample was collected from a yield test September 18, 2007 and submitted to Department of Health and Mental Hygiene Laboratories to assess the possible presence of **Gross Alpha** and **Gross Beta** in the future well water supply. **Gross Alpha** and **Gross Beta** measure the total alpha and beta particle activity in a water supply. In turn, this can provide information regarding naturally occurring radiation (i.e., Radionuclides) that may exist in your area of development within the County.

Results from this screening revealed a **Gross Alpha** of 8.0 ± 2.0 picocuries/liter (pCi/L); while the **Gross Beta** level was 11.0 ± 2.0 pCi/L. The **Gross Alpha** result was below its **maximum contaminant level (MCL)** of 15 pCi/L, while the **Gross Beta** level was below its target value of 50 pCi/L (roughly equivalent to the **annual dose rate** of 4 millirems/year).

At the time of testing and with respect to these parameters, the future well water supply appears safe for all uses. No additional testing **for these parameters** will be required to secure the future Use & Occupancy. However, other standard (potability) testing will still be necessary.

A copy of the test results is enclosed for your information. Please call this office at 410-313-1773 if you have any further questions.

Sincerely,

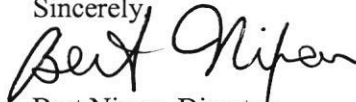

Bert Nixon, Director
Bureau of Environmental Health

cc: Eric Dougherty, MDE Water Mgmt., Groundwater
✓ Well & Septic File

INTERIM CERTIFICATE OF POTABILITY

Expiration Date – JUNE 29, 2023

December 29, 2022

Homeowner
1948 Davis Branch Road
Woodstock, MD 21163

RE: Marriotts Ridge, Lot 26
1948 Davis Branch Road
Building Permit: B21002986
Well Permit: HO-95-1222

Dear Homeowner:

This is to advise you that the septic system installation and water well construction for the above referenced property have been inspected and approved. Final approval of the septic system was granted on **5/12/2022**. Final approval of the well line connection to the dwelling was granted on **5/27/2022**. The well construction was completed on **9/18/2007**. Water samples were collected on **9/6/2022**.

The water sample results indicate that the water samples submitted for testing were free of coliform and fecal coliform bacteria at the time of sampling and are bacteriologically safe for drinking.

Gross Alpha and Beta samples were also collected on **7/12/2022**. Results showed a Gross Alpha level of **1.47 ± 1.56 pCi/L** and **Gross Beta** level of **2.92 ± 1.78 pCi/L**. The Gross Alpha was below the maximum contaminant level (MCL) of 15 pCi/L and the Gross Beta was below the target level of 50pCi/L (roughly equivalent to the annual dose rate of 4 millirems per year). At the time of testing and with respect to these parameters, the well water is safe for all uses.

This certifies that the initial sampling requirements of COMAR 26.04.04 "Well Regulations" have been met for the water supply system installed under well permit HO-95-1222. Although the submitted sample results are in compliance with COMAR standards, the Health Department does not guarantee water supplies.

This Interim Certificate of Potability will expire **six months** from the date of issuance. Submission of a second bacteriological test indicating the water is free of coliform and fecal coliform bacteria is required prior to the expiration date, after which time a Final Certificate of Potability will be issued. **Failure to submit an additional sample and obtain a Final Certificate of Potability will result in a Notice of Violation and is punishable as a misdemeanor under the *Annotated Code of Maryland, Environment Article, 9-1311*, subject to a fine of up to \$500 or imprisonment not to exceed three months.**



Bureau of Environmental Health
8930 Stanford Blvd | Columbia, MD 21045
410.313.2640 - Voice/Relay
410.313.2648 - Fax
1.866.313.6300 - Toll Free

Maura J. Rossman, M.D., Health Officer

Please contact (410) 313-1773 to schedule a final water sample appointment or contact a certified water quality laboratory to schedule a water sample. A list of laboratories certified by the state of Maryland may be found at the following website: <http://www.mde.state.md.us/assets/document/WSP-Labs-2010apr16.pdf>

In closing, please refer to our "Homeowner Fact Sheet" for understanding your onsite sewage disposal system. You will also find a link to Maryland Department of the Environment website which elaborates in further detail operation and maintenance of your Septic System.

Approving Authority,

A handwritten signature in black ink, appearing to read 'Kevin M. Wolf', is written over a light blue horizontal line.

Kevin M Wolf, L.E.H.S., REHS/R.S., Supervisor
Groundwater Management Section
Well & Septic Program

cc: Howard County Dept. of Inspections, Licenses, and Permits
Community Hygiene Program
File

ENVIRO-CHEM LABORATORIES, INC.



47 Loveton Circle, Suite K • Sparks, Maryland 21152

410-472-1112

FINAL REPORT OF ANALYSIS

Michael Barlow Well Drilling
522 Underwood Lane
Bel Air, MD 21014

Report Date: 07/12/2022
Report Number: 220712091027
Use and Occupancy
PERMIT #:

LAB#- E071187-01 SAMPLE ID- 1948 Davis Branch Rd WELL #
LOCATION- Pressure Tank SAMPLER- S Duklewski #3073SD
DATE SAMPLED- 07/06/2022 TIME SAMPLED- 12:30 CHLORINE- Non detect
DATE RECEIVED- 07/06/2022 TIME RECEIVED- 17:38
DELIVERED BY- Steve Duklewski RECEIVED BY- Stephen Shelley
COMMENTS-

Softener

COMMENTS-

ANALYSIS	METHOD	ANALYSIS DATE/TIME	BY	RESULT	DATA FLAG
Microbiology by Enviro-Chem					
Total Coliform	SM 9223B	07/06/22 18:00	VPS	< 1.0 MPN/100 mL	PASS
E. Coli	SM 9223B	07/06/22 18:00	VPS	< 1.0 MPN/100 mL	PASS

Based on coliform bacteriological standards, at the time of sampling this water was **SAFE** for drinking water purposes.

Wet Chemistry by Enviro-Chem

Nitrate (as N)	EPA 300.0	07/07/22 01:05	SES	0.98 mg/L	PASS
pH	SM4500-H+B	07/06/22 18:00	SES	6.0 SU	
Sand	EPA 160.5	07/07/22 10:00	VPS	< 0.5 ml/L/Hr	
Turbidity	EPA 180.1	07/06/22 18:00	SES	0.2 NTU	

Stephen E. Shelley

Stephen Shelley
Laboratory Director

Certifications

State of Maryland Laboratory

#192

**EMSL ANALYTICAL, INC.**

200 Route 130 North
 Cinnaminson, NJ 08077
 Telephone: (800)220-3675 FAX: (856)786-0327
cinnaminsonradonlab@emsl.com | <http://www.EMSL.com>

EMSL ORDER ID: 782204705
EMSL CUSTOMER ID: ECHM78

Attention: Stephen Shelley
 Enviro-Chem Laboratories, Inc.
 47 Loveton Circle
 Suite K
 Sparks, MD 21152

Customer PO:
EMSL Project ID:
Project Name: 1948 Davis Branch Rd

Phone: 410-472-1112
Email: steve@enviro-chem.net

Collected: 07/12/2022 14:45
Received: 07/13/2022 10:20
Analyzed: See Results
Reported: 7/15/2022

Laboratory Report- Sample Summary

EMSL Sample ID.	Client Sample ID.	Start Sampling Date	Start Sampling Time
782204705-0001	1948 Davis Branch	7/12/2022	2:45 PM

If "Preliminary Report" is displayed in the signature box; this indicates that there are samples that have not yet been analyzed, that are in a preliminary state, or that analysis is in progress but not completed at the time of report issue.

<u>Report Date</u>	<u>Report Revision</u>	<u>Revision Comments</u>
7/15/2022	R0	Initial Report

Dominic Gehret, Radiochemistry Laboratory Manager
 or other approved signatory

EMSL maintains liability limited to cost of analysis. Interpretation and use of test results are the responsibility of the client. This report relates only to the samples reported above, and may not be reproduced, except in full, without written approval by EMSL. EMSL bears no responsibility for sample collection activities or analytical method limitations. The report reflects the samples as received. Results are generated from the field sampling data (sampling volumes and areas, locations, etc.) provided by the client on the Chain of Custody. Samples are within quality control criteria and met method specifications unless otherwise noted.

**EMSL ANALYTICAL, INC.**

200 Route 130 North
 Cinnaminson, NJ 08077
 Telephone: (800)220-3675 FAX: (856)786-0327
cinnaminsonradonlab@emsl.com | <http://www.EMSL.com>

EMSL ORDER ID: 782204705
EMSL CUSTOMER ID: ECHM78

Attention: Stephen Shelley
 Enviro-Chem Laboratories,
 Inc.
 47 Loveton Circle
 Suite K

Customer PO:
EMSL Project ID:
Project Name: 1948 Davis Branch Rd

Phone: 410-472-1112
Email: steve@enviro-chem.net

Collected: 07/12/2022 14:45
Received: 07/13/2022 10:20
Analyzed: See Results
Reported: 7/15/2022

Analytical Report

Sample Identification: 1948 Davis Branch**Lab Sample #:** 782204705-0001 **Date/Time Collected:** 7/12/2022 02:45 PM

Test Parameter	Units	Result	Uncertainty	SDWA DL	Start Count Date/ Time	End Count Date/ Time	Analyst	Status	Count	Method	Comment
NJ Rapid Gross Alpha	pCi/L	1.47	1.56	2.04	07/14/2022 09:57	07/14/2022 10:57	JAW/JG Z	Not Applicable		ECLS-R- GA Rev.8	(1)
Gross Beta - EPA 900.0	pCi/L	2.92	1.78	1.78	07/14/2022 09:57	07/14/2022 10:57	JAW/JG Z	Not Applicable			

Sample Specific Comments

- (1)= Analyte was analyzed for, but not detected above the SDWA DL
 (2)= Analyte was analyzed for, but not detected above the MDA

Additional Comments

- * The uncertainty reported is an expanded uncertainty of 1.96-sigma.
- * For NJ Rapid Gross Alpha, the uncertainty reported is an expanded uncertainty of 1.65-sigma.
- * The SDWA detection limit is defined in 40 CFR 141.25(c) as equal to the analyte concentration which can be counted with a precision of plus or minus 100% at the 95% confidence level (1.96σ where σ is the standard deviation of the net counting rate of the sample).
- * For drinking water, the regulatory limit for gross alpha is 15 pCi/L with an SDWA DL of 3 pCi/L.
- * For drinking water, the regulatory limit for combined radium-226 and radium-228 is 5 pCi/L with each having an SDWA DL of 1 pCi/L.
- * If gross alpha result from the 36 – 48 hour count exceeds 5pCi/L, the plancheted sample is recounted between 20 – 28 hours after the midpoint of the initial count.

If "Preliminary Report" is displayed in the signature box; this indicates that there are samples that have not yet been analyzed, that are in a preliminary state, or that analysis is in progress but not completed at the time of report issue.

<u>Report Date</u>	<u>Report Revision</u>	<u>Revision Comments</u>
7/15/2022	R0	Initial Report

Dominic Gehret, Radiochemistry Laboratory Manager
 or other approved signatory

Wolf, Kevin

From: Wolf, Kevin
Sent: Wednesday, July 13, 2022 4:33 PM
To: Patrick Harrison; Cabahug, Joseph
Subject: RE: 1948 Davis Branch Road passing water results

Patrick,
2 things here:

1. Our last inspection of the well line we noted the well tag was missing. Can you confirm?
2. Do you have the radium test results? I do not see anything within the file.

Kevin

From: Patrick Harrison <pharrison@keystonecustomhome.com>
Sent: Tuesday, July 12, 2022 11:16 AM
To: Wolf, Kevin <KWolf@howardcountymd.gov>; Cabahug, Joseph <jcabahug@howardcountymd.gov>
Cc: Marshall, Rodney <romarshall@howardcountymd.gov>
Subject: 1948 Davis Branch Road passing water results

[Note: This email originated from outside of the organization. Please only click on links or attachments if you know the sender.]

Good morning Kevin and Joseph,

We just got the results back for the well at 1948 Davis Branch Road in Woodstock Md 21163.
Can you please send me the icop letter for this house?

Thanks again
Pat Harrison
Keystone Custom Homes

Get [Outlook for iOS](#)

Thomas, Susan

From: Michael Isom <misom@mbwd.us>
Sent: Tuesday, May 3, 2022 5:08 PM
To: Thomas, Susan
Subject: RE: Myrtue Lot 23 and Lot 26

[Note: This email originated from outside of the organization. Please only click on links or attachments if you know the sender.]

Thanks. I'll let you know when they are on

Michael Isom
Senior Project Manager
Michael Barlow Well Drilling
410-838-6910

From: Thomas, Susan <sathomas@howardcountymd.gov>
Sent: Tuesday, May 3, 2022 4:52 PM
To: Michael Isom <misom@mbwd.us>
Subject: RE: Myrtue Lot 23 and Lot 26

Ok. I just don't want to run into the situation of sending them to you and then you having to send them back if they end up going with someone else...as has already happened lol. I'll just send you the two I have for Lots 23 and 26 for now.

Best,
Susan

From: Michael Isom <misom@mbwd.us>
Sent: Tuesday, May 3, 2022 4:41 PM
To: Thomas, Susan <sathomas@howardcountymd.gov>
Subject: RE: Myrtue Lot 23 and Lot 26

[Note: This email originated from outside of the organization. Please only click on links or attachments if you know the sender.]

We have other jobs in that community coming up, so I am happy to help Keystone out by putting them on the wells.

Michael Isom
Senior Project Manager
Michael Barlow Well Drilling
410-838-6910

From: Thomas, Susan <sathomas@howardcountymd.gov>
Sent: Tuesday, May 3, 2022 4:03 PM
To: Michael Isom <misom@mbwd.us>
Subject: RE: Myrtue Lot 23 and Lot 26

Dear Mike,

I have the replacement tags for Lot 23 and 26.

In addition, I also have replacement tags for some other wells at Myrtue – have you been hired to put replacement tags on all of the wells up there?

If so, I can send them all to you in one bunch.

Please let us know when they are on and we will come out an inspect.

Thanks,

Susan

Susan M. Thomas
Environmental Health Specialist
Well & Septic Program
Bureau of Environmental Health
8930 Stanford Blvd.
Columbia, MD 21045
410-313-6287
sathomas@howardcountymd.gov
www.hchealth.org



twitter.com/HoCoHealth



facebook.com/HoCoHealth



instagram.com/hocohealth

CONFIDENTIALITY NOTICE

This message and the accompanying documents are intended only for the use of the individual or entity to which they are addressed and may contain information that is privileged, confidential, or exempt from disclosure under applicable law. If the reader of this email is not the intended recipient, you are hereby notified that you are strictly prohibited from reading, disseminating, distributing, or copying this communication. If you have received this email in error, please notify the sender immediately and destroy the original transmission.

From: Michael Isom <misom@mbwd.us>
Sent: Thursday, April 21, 2022 4:01 PM
To: Thomas, Susan <sathomas@howardcountymd.gov>
Subject: RE: Myrtue Lot 23 and Lot 26

[Note: This email originated from outside of the organization. Please only click on links or attachments if you know the sender.]

Thanks. Once we have them, we will install them and send pictures

Michael Isom
Senior Project Manager
Michael Barlow Well Drilling
410-838-6910

From: Thomas, Susan <sathomas@howardcountymd.gov>
Sent: Thursday, April 21, 2022 3:52 PM
To: Michael Isom <misom@mbwd.us>
Subject: Myrtue Lot 23 and Lot 26

Dear Mike,

Both of these are ok to backfill, although they are not approved until the well tags are attached. I'm trying to locate or make replacement tags and mail them to you.

Thanks,

Susan

Susan M. Thomas
Environmental Health Specialist
Well & Septic Program
Bureau of Environmental Health
8930 Stanford Blvd.
Columbia, MD 21045
410-313-6287
sathomas@howardcountymd.gov
www.hchealth.org



twitter.com/HoCoHealth



facebook.com/HoCoHealth



instagram.com/hocohealth

CONFIDENTIALITY NOTICE

This message and the accompanying documents are intended only for the use of the individual or entity to which they are addressed and may contain information that is privileged, confidential, or exempt from disclosure under applicable law. If the reader of this email is not the intended recipient, you are hereby notified that you are strictly prohibited from reading, disseminating, distributing, or copying this communication. If you have received this email in error, please notify the sender immediately and destroy the original transmission.