

Professional Certification:
 I certify that these documents were prepared or approved by me, and I am a duly licensed architect under the laws of the State of Maryland, license number 16061, expiration date 01/06/2024

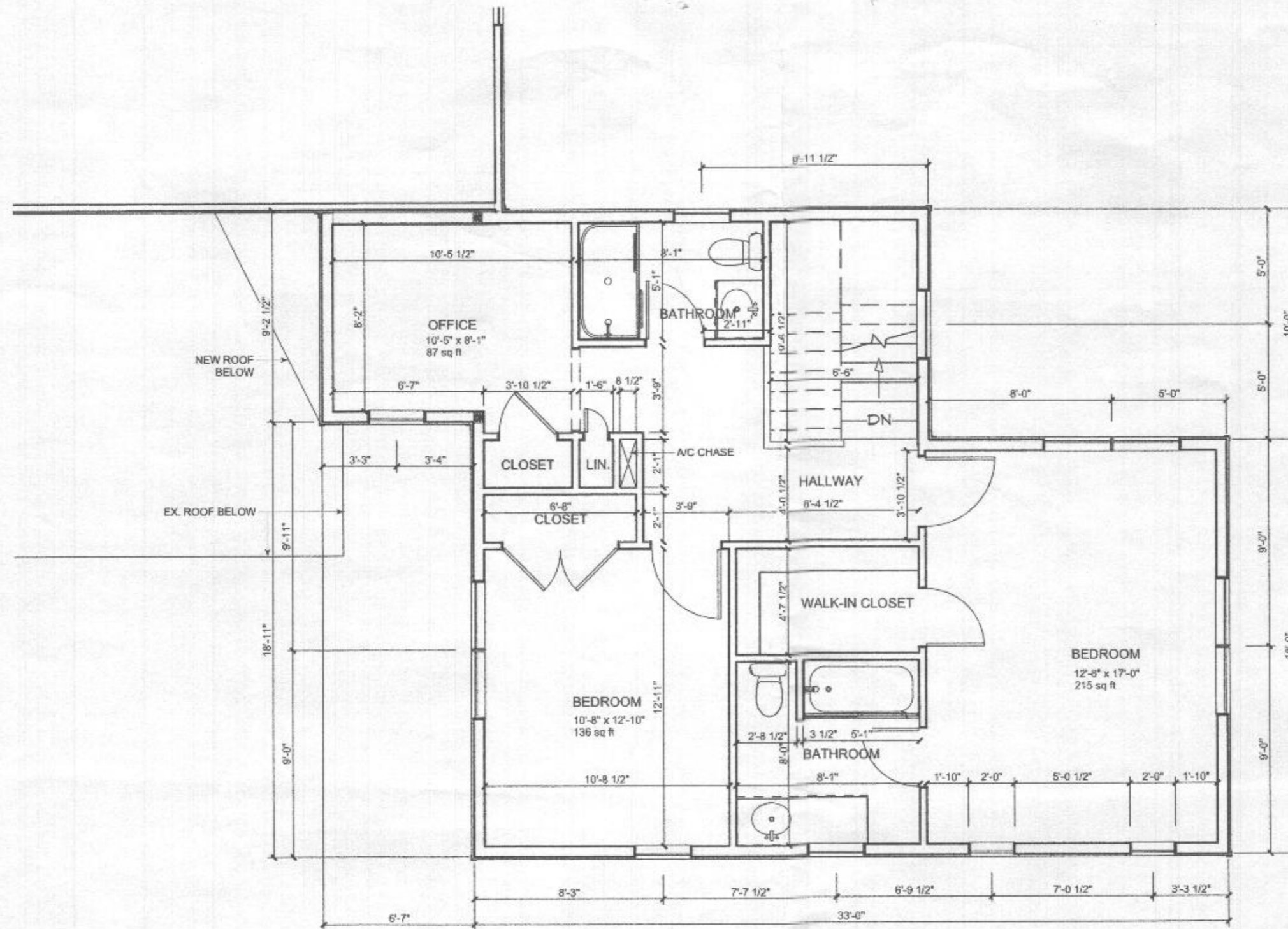

	ASH TREE ARCHITECTURE ASHRAF SHAKER ARCHITECT 7785 ROTHERHAM DR. HANOVER, MD 21076 PHONE: 410.707.5699 ASHRAF.SHAKER@ASHTREE-ARCH.COM	CLIENT: MR. & MRS. DORSEY 14700 CARRIAGE MILL RD. WOODBINE, MD 21797 HOWARD COUNTY, MARYLAND	PROJECT: DORSEY RESIDENCE HOME ADDITION	DRAWING: FIRST FLOOR PLAN - NEW SCALE: 3/16" = 1'	JOB No.: 22-05 SHEET No.: A-1
					DATE: 7/12/2022 SCALE: AS NOTED



Professional Certification:
 I certify that these documents were prepared or approved by me, and I am a duly licensed architect under the laws of the State of Maryland, license number 16061, expiration date 01/06/2024



ASH TREE ARCHITECTURE

ASHRAF SHAKER
ARCHITECT

7785 ROTHERHAM DR.
HANOVER, MD 21076
PHONE: 410.707.5699
ASHRAF.SHAKER@
ASHTREE-ARCH.COM

CLIENT:

MR. & MRS. DORSEY
14700 CARRIAGE MILL RD.
WOODBINE, MD 21797
HOWARD COUNTY, MARYLAND

PROJECT:

**DORSEY RESIDENCE
HOME ADDITION**

DRAWING:

SECOND FLOOR PLAN - NEW

SCALE: 3/16" = 1'

JOB No.: 22-05

SHEET No.

DATE: 7/12/2022

SCALE: AS NOTED

A - 2

O BR: total

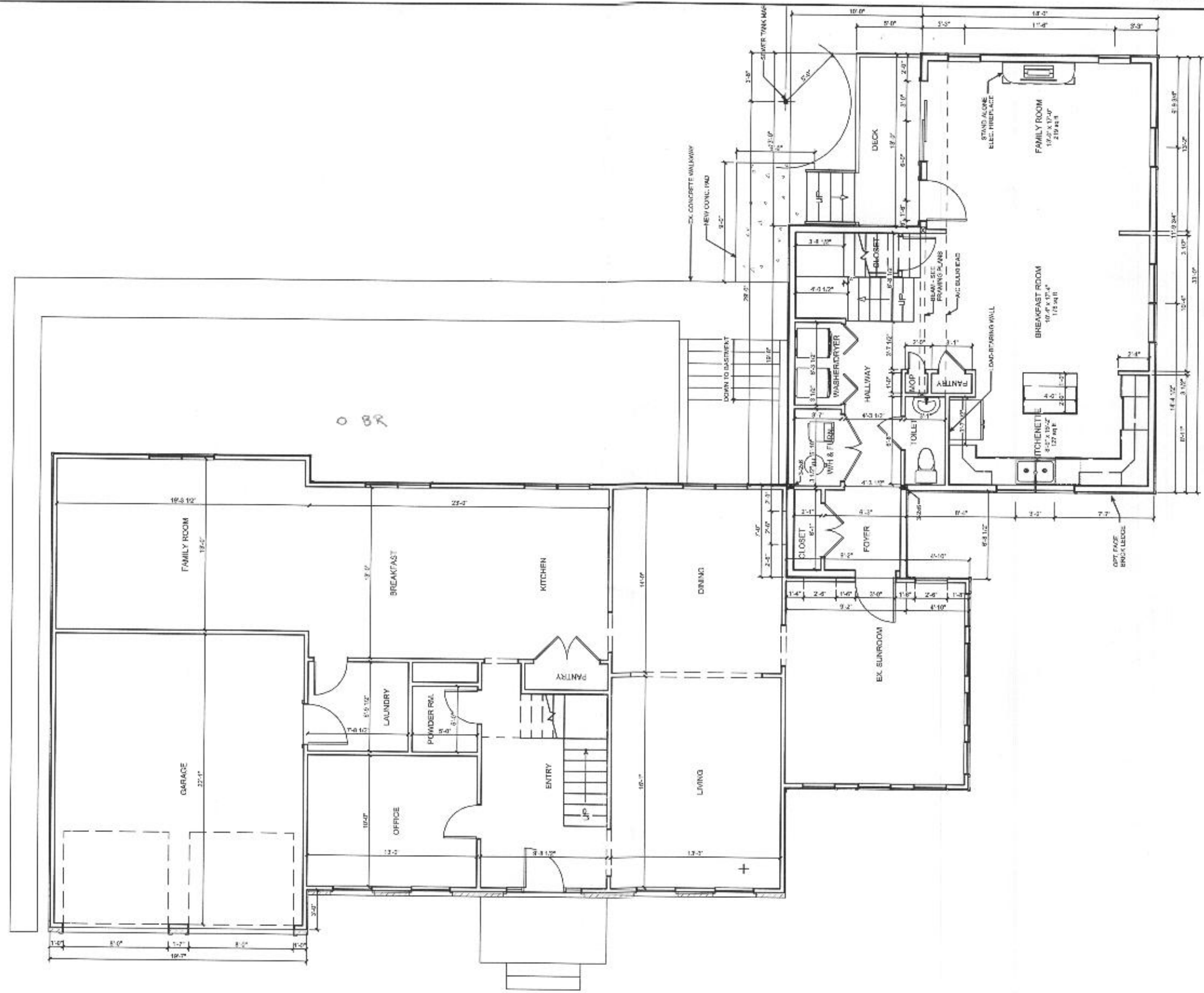

Professional Certification:
I certify that these documents were prepared or approved by me, and I am a duly licensed architect under the laws of the State of Maryland, license number 16061, expiration date 01/06/2024

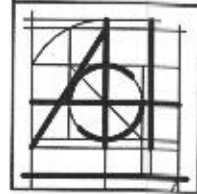

ASH TREE ARCHITECTURE
ASHRAF SHAKER ARCHITECT
7785 ROTHERHAM DR.
HANOVER, MD 21076
PHONE: 410.707.5699
ASHRAF.SHAKER@ASHTREE-ARCH.COM

CLIENT:
MR. & MRS. DORSEY
14700 CARRIAGE MILL RD.
WOODBINE, MD 21797
HOWARD COUNTY, MARYLAND

PROJECT:
DORSEY RESIDENCE HOME ADDITION

DRAWING:
FIRST FLOOR PLAN - EXISTING/NEW
SCALE: 1/8" = 1'

JOB No.: 22-05
DATE: 7/27/2022
SCALE: AS NOTED

SHEET No.
A - 3

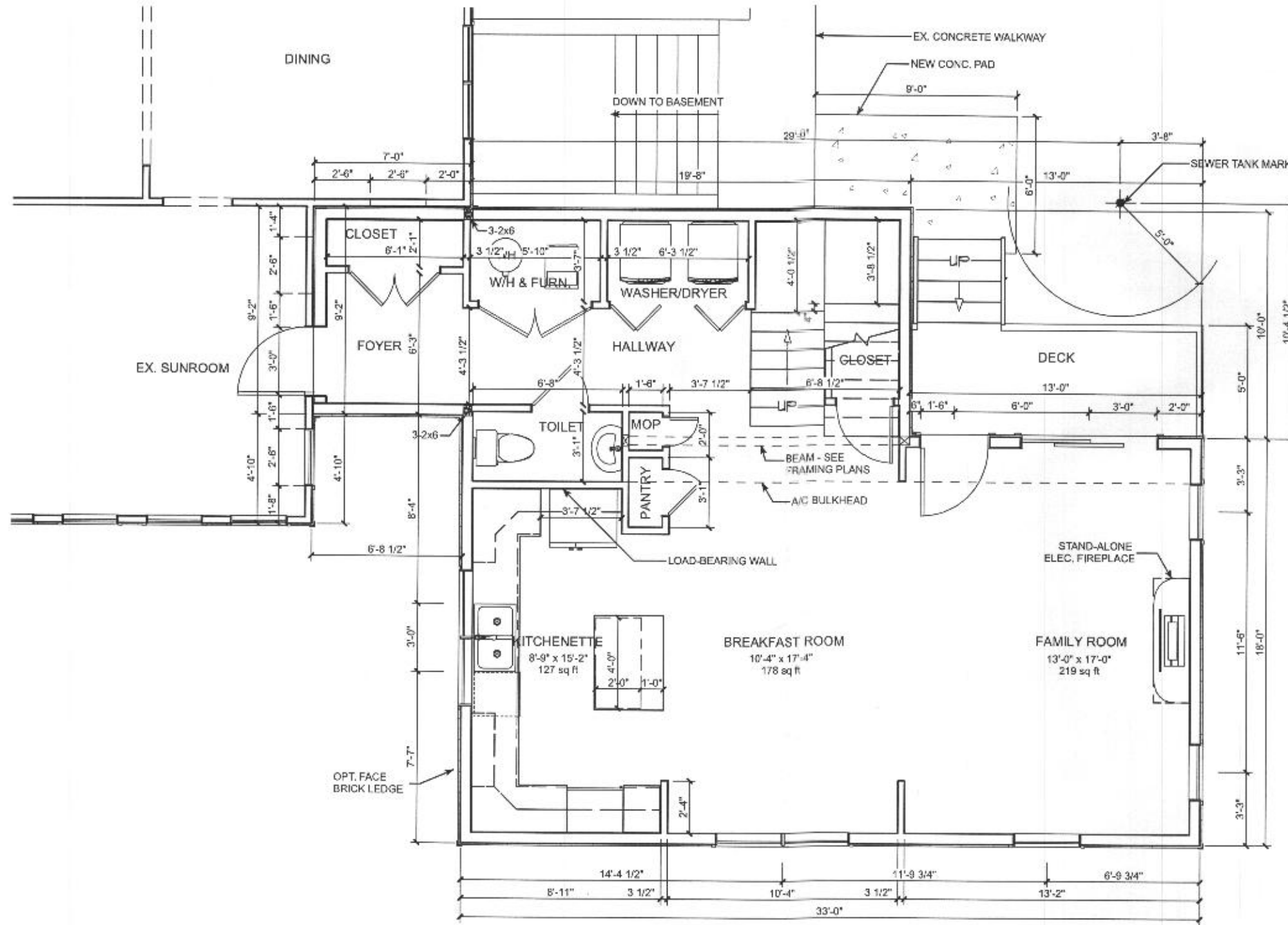

Professional Certification:
 I certify that these documents were prepared or approved by me, and I am a duly licensed architect under the laws of the State of Maryland, license number 16061, expiration date 01/06/2024



	ASH TREE ARCHITECTURE ASHRAF SHAKER ARCHITECT 7785 ROTHERHAM DR. HANOVER, MD 21076 PHONE: 410.707.5699 ASHRAF.SHAKER@ASHTREE-ARCH.COM	CLIENT: MR. & MRS. DORSEY 14700 CARRIAGE MILL RD. WOODBINE, MD 21797 HOWARD COUNTY, MARYLAND	PROJECT: DORSEY RESIDENCE HOME ADDITION	DRAWING: FIRST FLOOR PLAN - NEW SCALE: 3/16" = 1'	JOB No.: 22-05 DATE: 7/27/2022 SCALE: AS NOTED	SHEET No. A-1

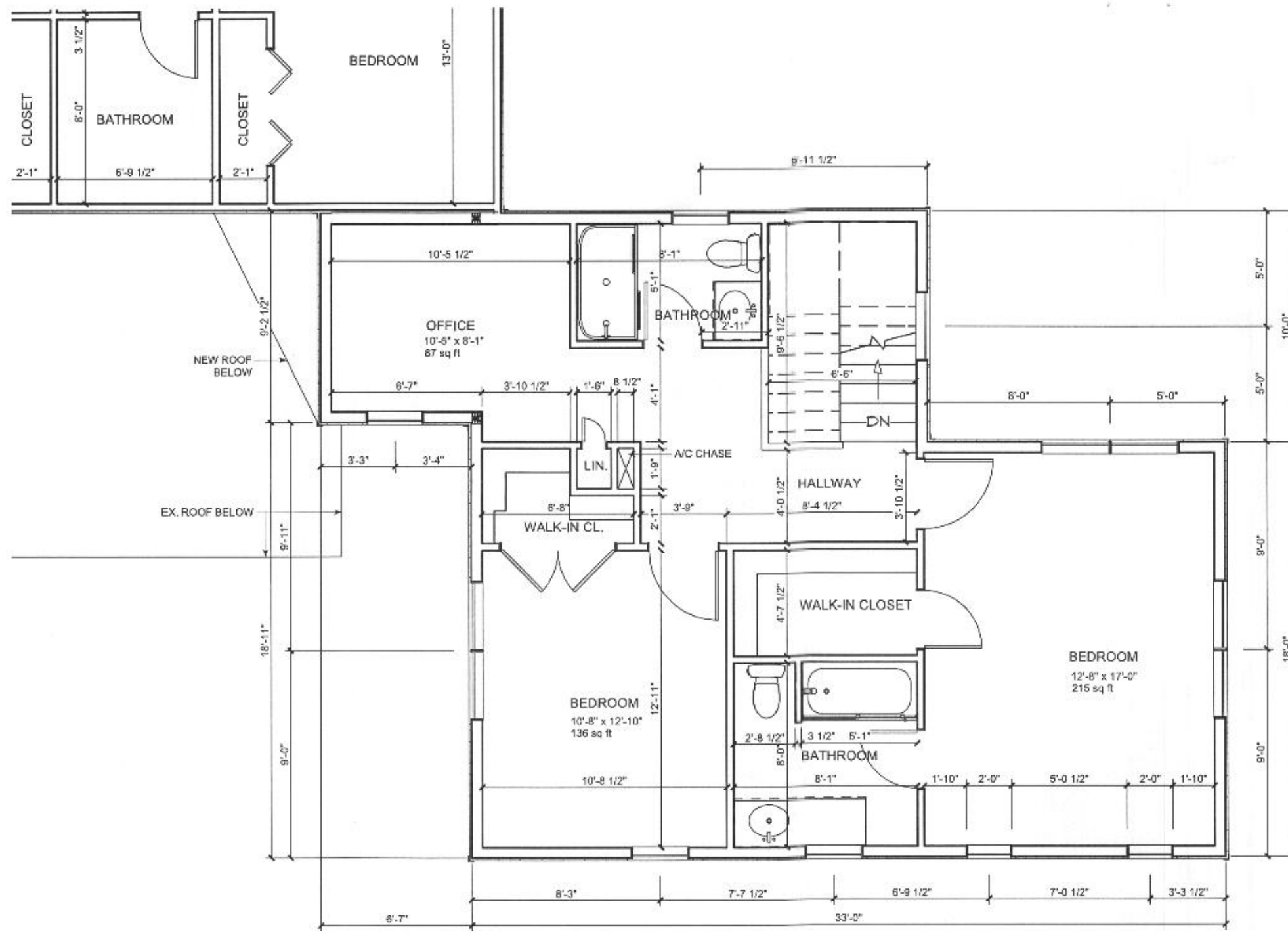

Professional Certification:
 I certify that these documents were prepared or approved by me, and I am a duly licensed architect under the laws of the State of Maryland, license number 16061, expiration date 01/06/2024



ABH TREE ARCHITECTURE
 ASHRAF SHAKER ARCHITECT
 7785 ROTHERHAM DR.
 HANOVER, MD 21076
 PHONE: 410.707.5699
 ASHRAF.SHAKER@ASHTREE-ARCH.COM

CLIENT:

MR. & MRS. DORSEY
 14700 CARRIAGE MILL RD.
 WOODBINE, MD 21797
 HOWARD COUNTY, MARYLAND

PROJECT:

DORSEY RESIDENCE HOME ADDITION

DRAWING:

SECOND FLOOR PLAN - NEW

SCALE: 3/16" = 1'

JOB No.: 22-05

SHEET No.:

A - 2

DATE: 7/27/2022

SCALE: AS NOTED

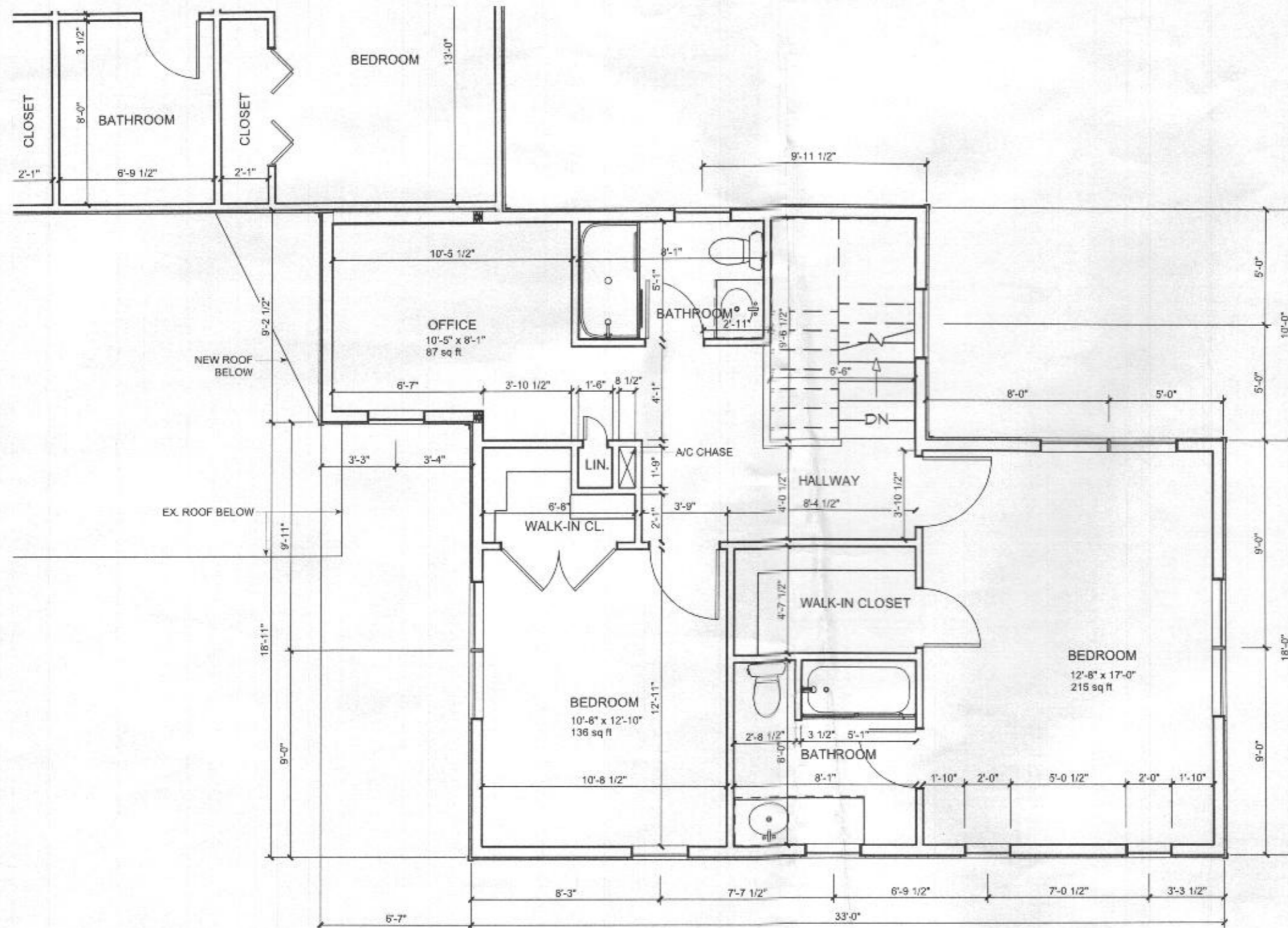

Professional Certification:
 I certify that these documents were prepared or approved by me, and I am a duly licensed architect under the laws of the State of Maryland, license number 16061, expiration date 01/06/2024



ASH TREE ARCHITECTURE
 ASHRAF SHAKER ARCHITECT
 7785 ROTHERHAM DR.
 HANOVER, MD 21076
 PHONE: 410.707.5699
 ASHRAF.SHAKER@ASHTREE-ARCH.COM

CLIENT: **MR. & MRS. DORSEY**
 14700 CARRIAGE MILL RD.
 WOODBINE, MD 21797
 HOWARD COUNTY, MARYLAND

PROJECT: **DORSEY RESIDENCE HOME ADDITION**

DRAWING: **SECOND FLOOR PLAN - NEW**
 SCALE: 3/16" = 1'

JOB No.: 22-05
 DATE: 7/27/2022
 SCALE: AS NOTED

SHEET No. **A-2**

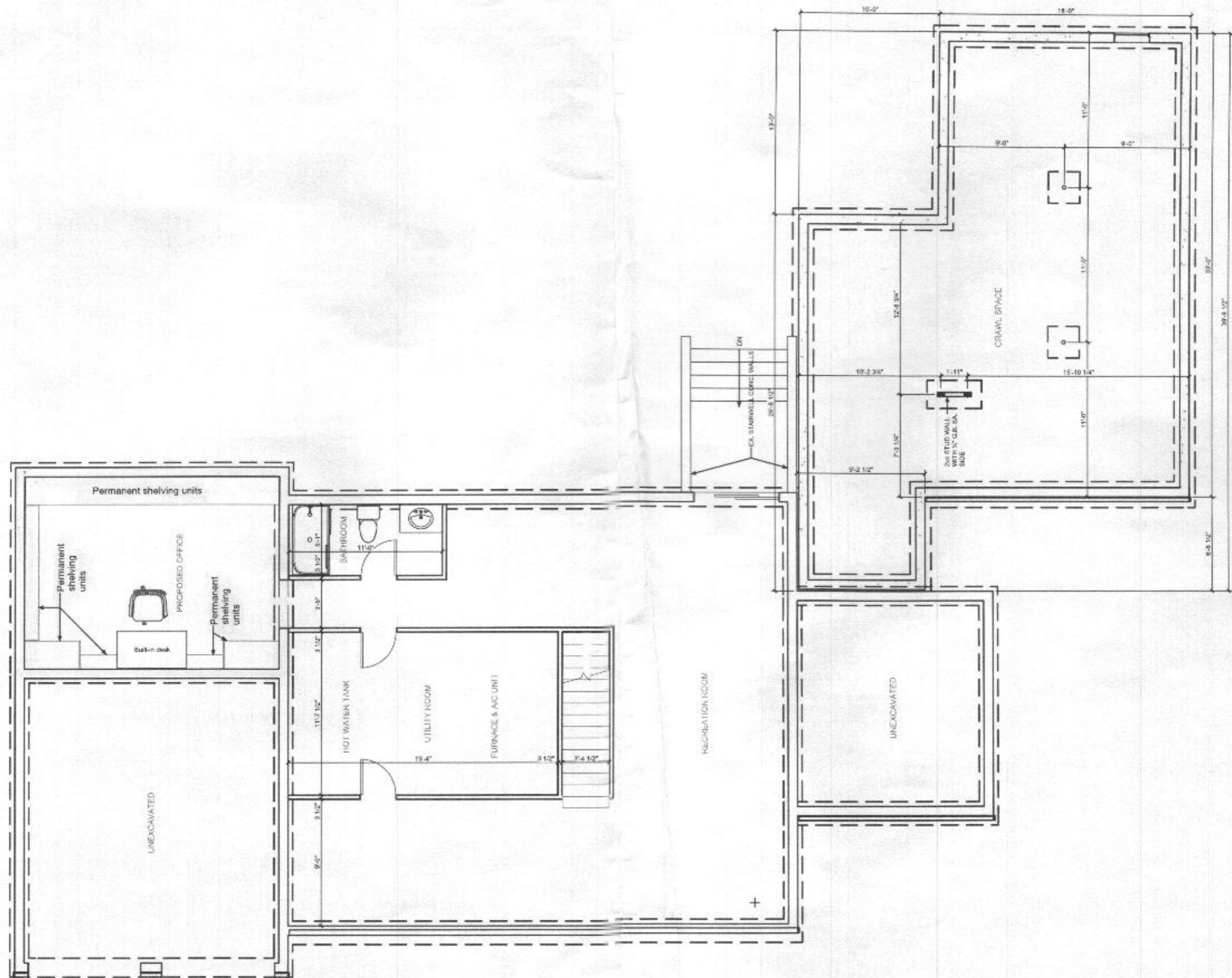

REVISION 01 - 10/18/2022:
This basement floor plan was added per the request of the Health Department.

Professional Certification:
I certify that these documents were prepared or approved by me, and I am a duly licensed architect under the laws of the State of Maryland, license number 16061, expiration date 01/06/2024

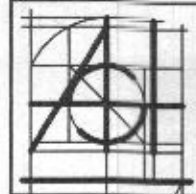

ASH TREE ARCHITECTURE
ASHRAF SHAKER ARCHITECT
7785 ROTHERHAM DR.
HANOVER, MD 21076
PHONE: 410.707.5699
ASHRAF.SHAKER@ASHTREE-ARCH.COM

CLIENT:
MR. & MRS. DORSEY
14700 CARRIAGE MILL RD.
WOODBINE, MD 21797
HOWARD COUNTY, MARYLAND

PROJECT:
DORSEY RESIDENCE HOME ADDITION

DRAWING:
BASEMENT FLOOR PLAN -EXISTING/ NEW
SCALE: 1/8" = 1'

JOB No.: 22-05
DATE: 10/24/2022
SCALE: AS NOTED

SHEET No.
A - 5