

The architect design, drawings, and content of this plan is the property of Keystone Custom Homes, Inc. and is intended for the use of the client only. It is not to be used for any other purpose without the written consent of the architect. All copyright and other rights are reserved by Keystone Custom Homes, Inc. No part of this drawing may be reproduced, stored in a retrieval system, or transmitted in any form or by any means, electronic, mechanical, photocopying, recording, or by any information storage and retrieval system, without the prior written permission of the architect. The architect assumes no responsibility for the construction of the building or for any damage to the building or its contents. The architect's liability is limited to the design and construction of the building as shown on these drawings.

227 GRANITE RUN DRIVE, SUITE 100
LANCASTER, PENNSYLVANIA 17601
PH: (717) 464-9060 • FAX: (717) 464-9046
www.keystonecustomhomes.com

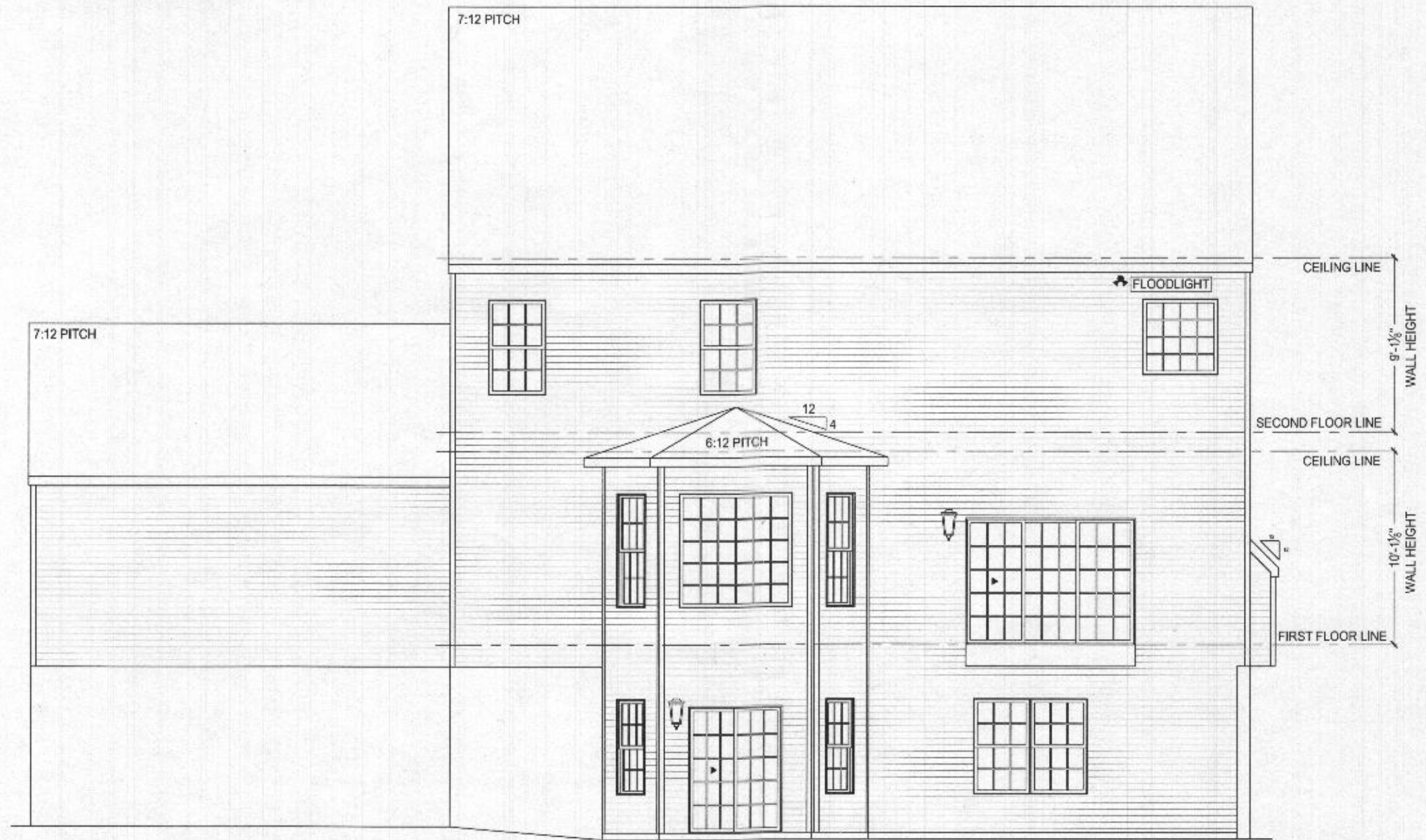

KEYSTONE CUSTOM HOMES, INC.



REAR ELEVATION
SCALE 1/8" = 1'-0"



Professional Certification: I hereby certify that these documents were prepared or approved by me, and that I am a duly Licensed professional engineer under the laws of the State of Maryland; License No. 36536; Expiration Date: 12-31-2025

PROJECT	REAR ELEVATION
DATE	OCT 26 2021
SCALE	AS NOTED
DRAWN BY	TREBONT
CHECKED BY	MRS. MRS. SWINSON
PROJECT NO.	A1.2
DATE	acv 30

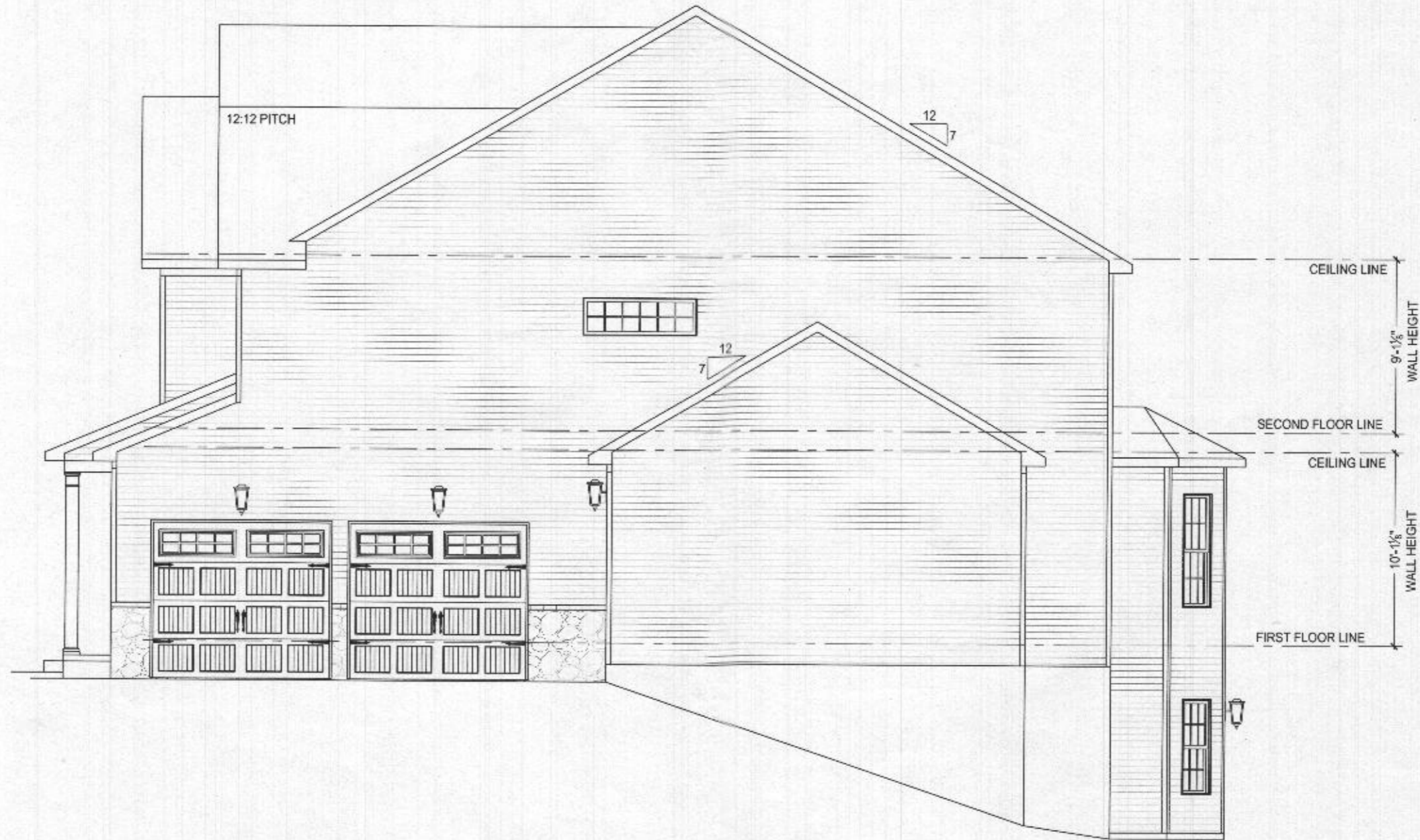

GARAGE SIDE ELEVATION
SCALE 1/4" = 1'-0"



Professional Certification: I hereby certify that these documents were prepared or approved by me, and that I am a duly licensed professional engineer under the laws of the State of Maryland, License No. 20250. Expiration Date: 12-12-2022.

The architect, engineer, surveyor, or other professional is not responsible for any errors or omissions in this drawing or for any consequences that may result from its use. The user of this drawing is advised to consult with the appropriate authorities and to obtain all necessary permits and approvals before construction. The user of this drawing is also advised to obtain all necessary insurance coverage. The user of this drawing is further advised to obtain all necessary information regarding the project and to consult with the appropriate authorities and to obtain all necessary permits and approvals before construction. The user of this drawing is also advised to obtain all necessary insurance coverage.

227 GRANITE RUN DRIVE, SUITE 100
LANCASTER, PENNSYLVANIA 17601
PH: (717) 464-9060 • FAX: (717) 464-9046
www.keystonecustomhomes.com



KEYSTONE CUSTOM HOMES, INC.

PROJECT: GARAGE SIDE ELEVATION	DATE: 10/26/2021
DESIGNED BY: MRS. SWENSON	ISSUED: OCT 26 2021
DRAWN BY: T. BERKENT	SCALE: AS NOTED
PROJECT NO: A1.1	DATE: 10/26/2021
SCALE: 1/4" = 1'-0"	DATE: 10/26/2021

A-3 EXTERIOR WALLS ARE 100%
CORTEN STEEL STRUCTURAL SHEATHING
INCLUDED AS PER ST-112

6" PLYWOOD BOARD, TWO SIDED
INCLUDED AS PER ST-112

INTERIOR HALF WALL

INTERIOR WALL

FRAMING POST

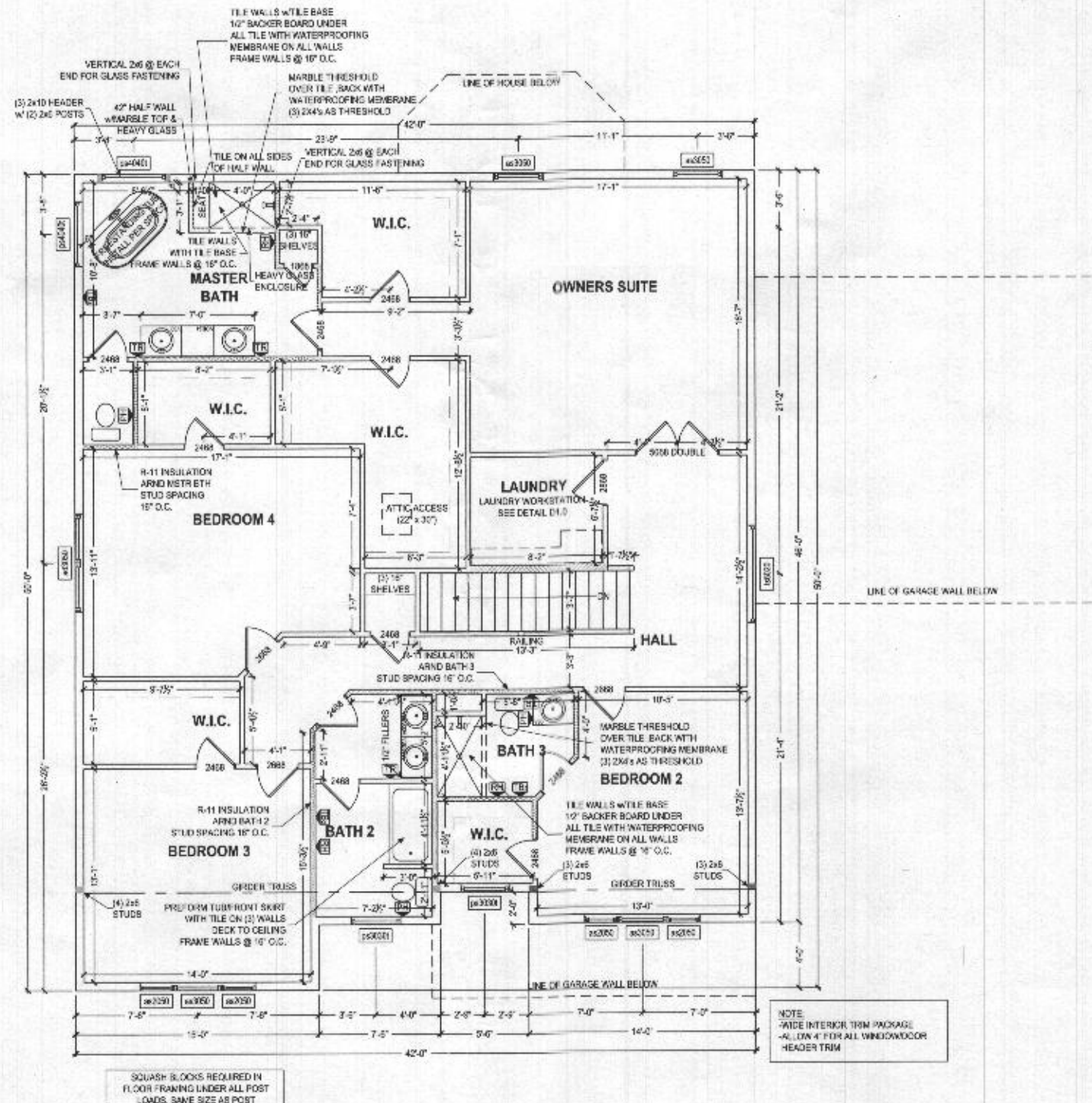

SQUASH BLOCKS REQUIRED IN
FLOOR FRAMING UNDER ALL POST
LOADS, SAME SIZE AS POST

NOTE:
WIDE INTERIOR TRIM PACKAGE
-4\"/>

SECOND FLOOR PLAN
SCALE: 3/4" = 1'-0"



Professional Certification. I hereby certify that these documents were
prepared or approved by me, and that I am a duly licensed professional
engineer under the laws of the State of Maryland, License No. 30790,
Expiration Date: 12/31/2022.

The architectural design
concepts and details of this
plan are the property of
Keystone Custom Homes, Inc.
and are a protected under
copyright. Reproduction
in any form without the
written consent of the
architect is strictly
prohibited. All copyright
rights are reserved by
Keystone Custom Homes,
Inc. © 2021. All rights reserved.
Keystone Custom Homes,
Inc. is an equal opportunity
employer. Minor and
major revisions are
indicated on the original
and approved drawings.
Revisions shall be noted
on the drawings and
approved drawings.
An electronic copy of
this plan is available
on the website.

227 GRANITE RUN DRIVE, SUITE 100
LANCASTER, PENNSYLVANIA 17601
PH: (717) 464-9060 • FAX: (717) 464-9046
www.keystonecustomhomes.com



KEYSTONE CUSTOM HOMES, INC.

PROJECT NO.	227GRANITE
SECOND FLOOR PLAN	
DESIGNER	MRS. J. SWENSON
DATE	OCT 26 2021
SCALE	AS NOTED
DRAWN BY	T. BEWENT
DATE	10/26/2021
PROJECT NO.	P11
PLAN NO.	a cv 30

The architectural drawings and specifications of this project are the property of Keystone Custom Homes, Inc. and are to be used only for the project and site specified. No part of these drawings may be reproduced or transmitted in any form or by any means, electronic, mechanical, photocopying, recording, or by any information storage and retrieval system, without the prior written permission of Keystone Custom Homes, Inc. All copyright and other notices are hereby acknowledged. The drawings are prepared in accordance with the International Building Code and the International Residential Code. The drawings are prepared in accordance with the International Building Code and the International Residential Code. The drawings are prepared in accordance with the International Building Code and the International Residential Code.

227 GRANITE RUN DRIVE, SUITE 100
LANCASTER, PENNSYLVANIA 17601
PH: (717) 464-9060 • FAX: (717) 464-9046
www.keystonecustomhomes.com



KEYSTONE CUSTOM HOMES, INC.

FOUNDATION PLAN
MRS005
SWENSON
OCT 26 2021
AS NOTED
T.EWOMT
P1.2
a c v 30

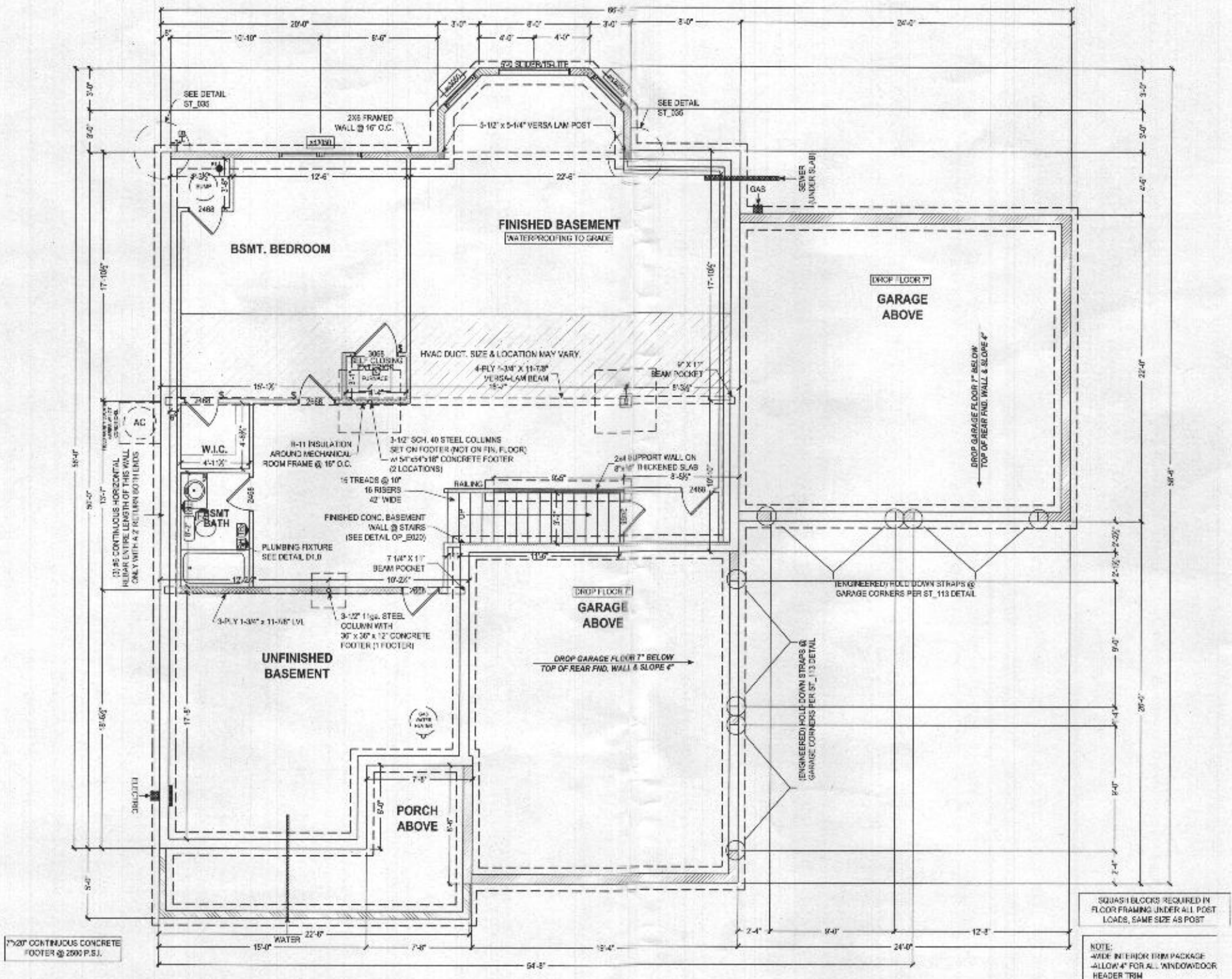

7-1/2" THICK FRAMED CONCRETE WALLS
2x7 HIGH STAIN RESISTANT WOOD SHEATHING
7-1/2" THICK FRAMED CONCRETE WALLS
CHECK P.C. FOR WALL - 2x8-11" OF CEILING SPACE AND SHEATHING WALLS
4" THICK POURED CONCRETE WALLS
CHECK P.C. FOR WALL - 120-11" OF FRONT PORCH WALLS

FOUNDATION PLAN
SCALE 3/8" = 1'-0"

Professional Certification / I hereby certify that these documents were prepared or approved by me, and that I am a duly licensed professional engineer under the laws of the State of Maryland, License No. 50358. Expiration Date: 12-31-2022



NOTE TO ARCHITECTS:
LOCATIONS SHOWN FOR WALL, PLUMBING, AND OTHER MECHANICAL ITEMS WILL, BE USED IF POSSIBLE. ACTUAL PLACEMENT OF PLUMBING, WATER HEATER, SLIP PVT, ETC. MAY VARY DUE TO INDIVIDUAL SITE REQUIREMENTS.

KITCHEN SYMBOL LEGEND:

DOUBLE COUNTERTOP FRAMING DIMENSIONS SHOWN IN THIS DRAWING ARE BASED ON THE NATIONAL FINISH ANNEALING ASSOCIATION'S (NFAA) "STANDARD FINISHING PRACTICES" WHICH SPECIFY THE FOLLOWING DIMENSIONS:

DB	Drawer Bank
GL	Glass Door
SS	Stainless Steel
WB	White Cabinet
MW	Micro Wall Oven
UC	Under Cabinet Light

GOURMET PKG INCL:

- Three Maple Cabinet Style - May Upgrade Separately
- Small Angled Crown Molding
- Door Top
- **Drawer Bank (Min. Drawer Bank Size = 24" Larger Base Cabinets Will be Split)
- **Suggested Kitchen Cabinet
- Installed Ice Maker Line
- **Installed Recessed Light Package w/ White Trim Kits
- Level 20 Kitchen Sink
- Kitchen Faucet Upgrade
- Level 40 Gourmet & Garden Kitchen Package Appliances Upgrade (incl. Gas Cooktop, Single Electric Wall Oven, Built-In Microwave in Oven Cabinet, Ventd Range Hood, Dishwasher)
- **Roll-Out Shelves
- **Under Range Base Cabinet for Under Cooktop
- **Oven Cabinet for Wall Oven Microwave
- **24" Deep Refrigerator Wall Cabinet, May Include Refrigerator End Panels (RREP)
- ** THESE DIMENSIONS VARY PER MARKET DEMAND. PLEASE SEE PLAN FOR SPECIFIC DIMENSIONS REGARDING SETS AND LOCATION.

GEN. KITCHEN NOTES:

- NON-VENTED HOOD FRAMING DIMENSION FROM SLEEF. OCR TO UNDERSIDE OF CABINET TO RANGE IS 3'-10" (307 1/4" H. CABINETS) 6'-0" (42' 24" H. CABINETS)
- FRAMING DIMENSIONS UNLESS OTHERWISE NOTED
- ALL COUNTERTOP RECEPTACLES ARE GFI PROTECTED
- TYPICAL WINDOW CASING REQUIRED, DO NOT USE WIDER TRIM OPTION ON WINDOW

39" x 71" REFRIGERATOR SPACE

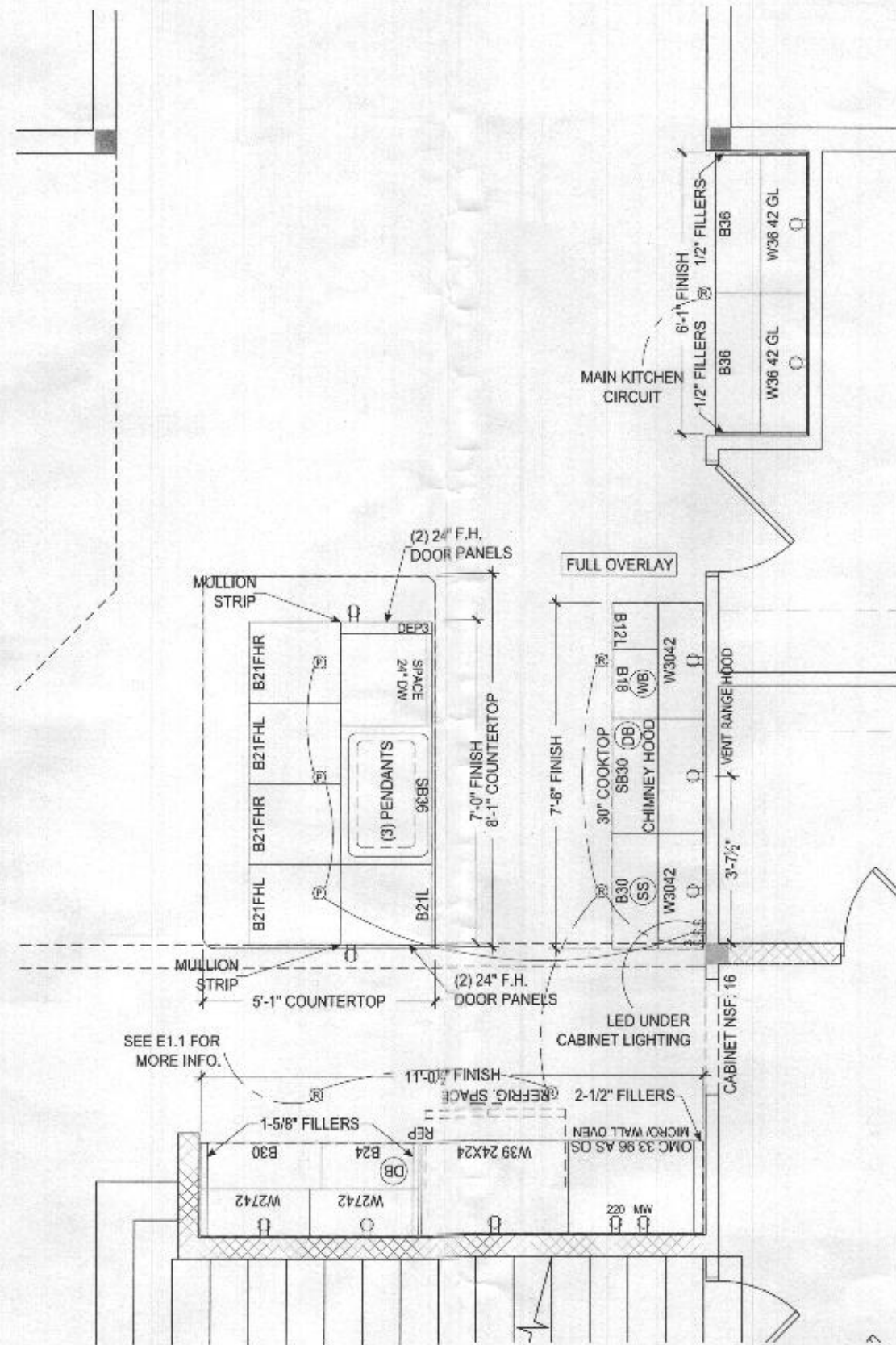

GOURMET KITCHEN AND SERVING NOOK LAYOUT
DATE: 10-1-21

The attached design drawings and contents of this book are the property of Keystone Custom Homes, Inc. and are protected under copyright law. Reproduction or use for any other purpose without the written consent of Keystone Custom Homes, Inc. is strictly prohibited. All copyright and other rights are reserved by Keystone Custom Homes, Inc. in the United States and elsewhere. This document is intended for the use of the client and is not to be used for any other purpose. Keystone Custom Homes, Inc. is not responsible for any errors or omissions in this document. The client is responsible for verifying all information and specifications before construction begins. Keystone Custom Homes, Inc. is not responsible for any delays or cost overruns caused by the client or any third party. Keystone Custom Homes, Inc. is not responsible for any damage to the property or any other loss caused by the client or any third party. Keystone Custom Homes, Inc. is not responsible for any other matters not specifically mentioned in this document.

227 GRANITE RUN DRIVE, SUITE 100
 LANCASTER, PENNSYLVANIA 17601
 PH: (717) 464-9060 • FAX: (717) 464-9046
 www.keystonecustomhomes.com



KEYSTONE CUSTOM HOMES, INC.



Professional Certification: I hereby certify that these documents were prepared or approved by me, and that I am a duly licensed professional engineer under the laws of the State of Maryland, License No. 90335. Expiration Date: 12-31-2025.

DATE: OCT 26 2021
BY: AS NOTED
FOR: T.BEMONT
PROJECT: MRS. SWENSON
SCALE: 1/8" = 1'-0"
SET BY: KTL
DATE: 10/26/21
BY: acv30