

**(A)**  
 6' top soil  
 R Brown, LS,  
 coarse,  
 platy,  
 saprolite,  
 mica  
 4' YB SL,  
 coarse,  
 many mica,  
 granular  
 saprolite  
 5' R, LS,  
 Saprolite

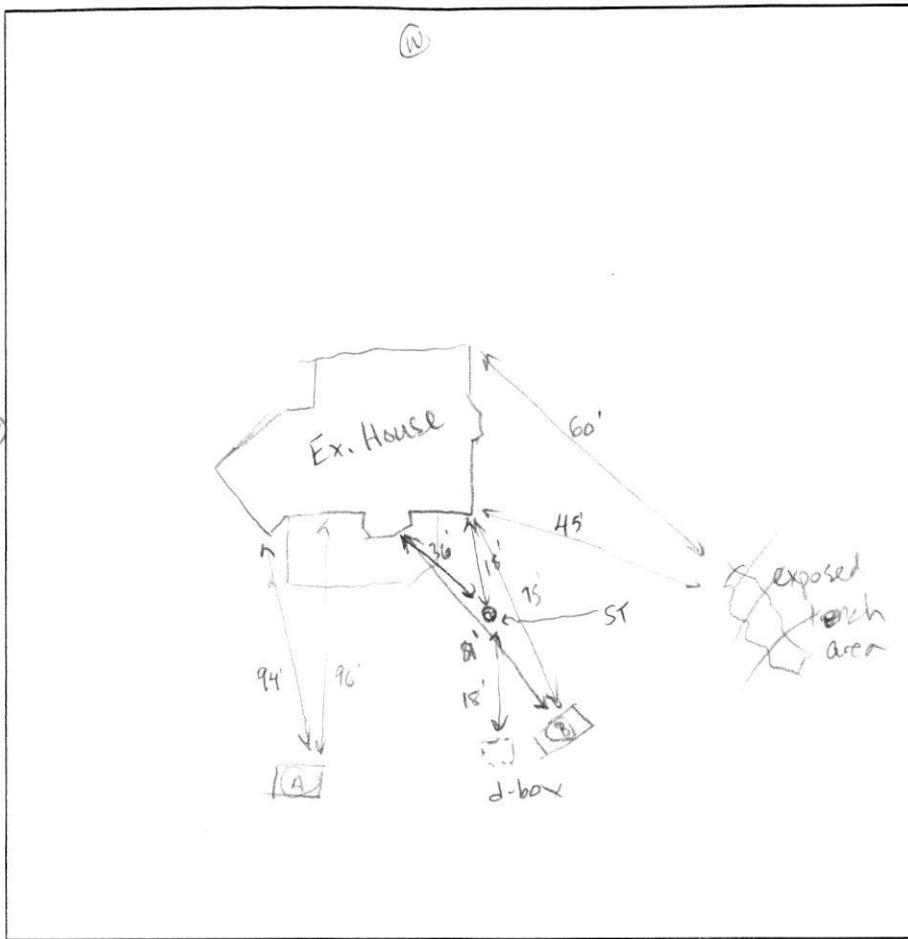

5.5' VB, SL,  
 fine, granular  
 mica,  
 weathered  
 rock  
 8' hard bottom

DATE	TEST #	DEPTH	START	BREAK 1" DROP	STOP 2" DROP	TIME OF 2ND INCH	P/F/H
(B) 12/3/21	B	3.5'	11:34	11:38	11:44	5 min	P
(A) 12/13/21	A	VISUAL - DID NOT PERC					F

**(B)**  
 top soil  
 YR, SL  
 moderately  
 coarse,  
 plastic,  
 SBK  
 3.5' RY, SL,  
 fine, granular,  
 mica,  
 weathered  
 9' saprolite  
 12' hard bottom

REMARKS tank full, d-box full Exposed both trenches full of liquid  
 SANITARIAN Susan Thomas BACKHOE Joe OTHERS Keith  
 TEST HOLES USED IN SDA \_\_\_\_\_ AVG. PERC TIME \_\_\_\_\_ SQ. FT/BR \_\_\_\_\_  
 TRENCH WIDTH 2' INLET DEPTH 2.5' MAX. BOT DEPTH 6.5' EFFECTIVE SW 3'

4 bed  
 $\frac{600 \text{ gal}}{1.2} = 500 / 2' \text{ wide} = 250 \text{ sqft} \times 0.44 = 110'$   
 $3' \text{ wide} = 166 \times 0.62 = 103$

dbox: 1' below grade



# HOWARD COUNTY HEALTH DEPARTMENT

70915

DATE 11/1/22

Received From

Meadow Septic

PHONE #

295-2944

For

Repair / 1230 Crystal Ridge Rd.

CASH

CHECK

NO.

5058 One hundred sixty five Dollars

\$

110510

Received By

Alex

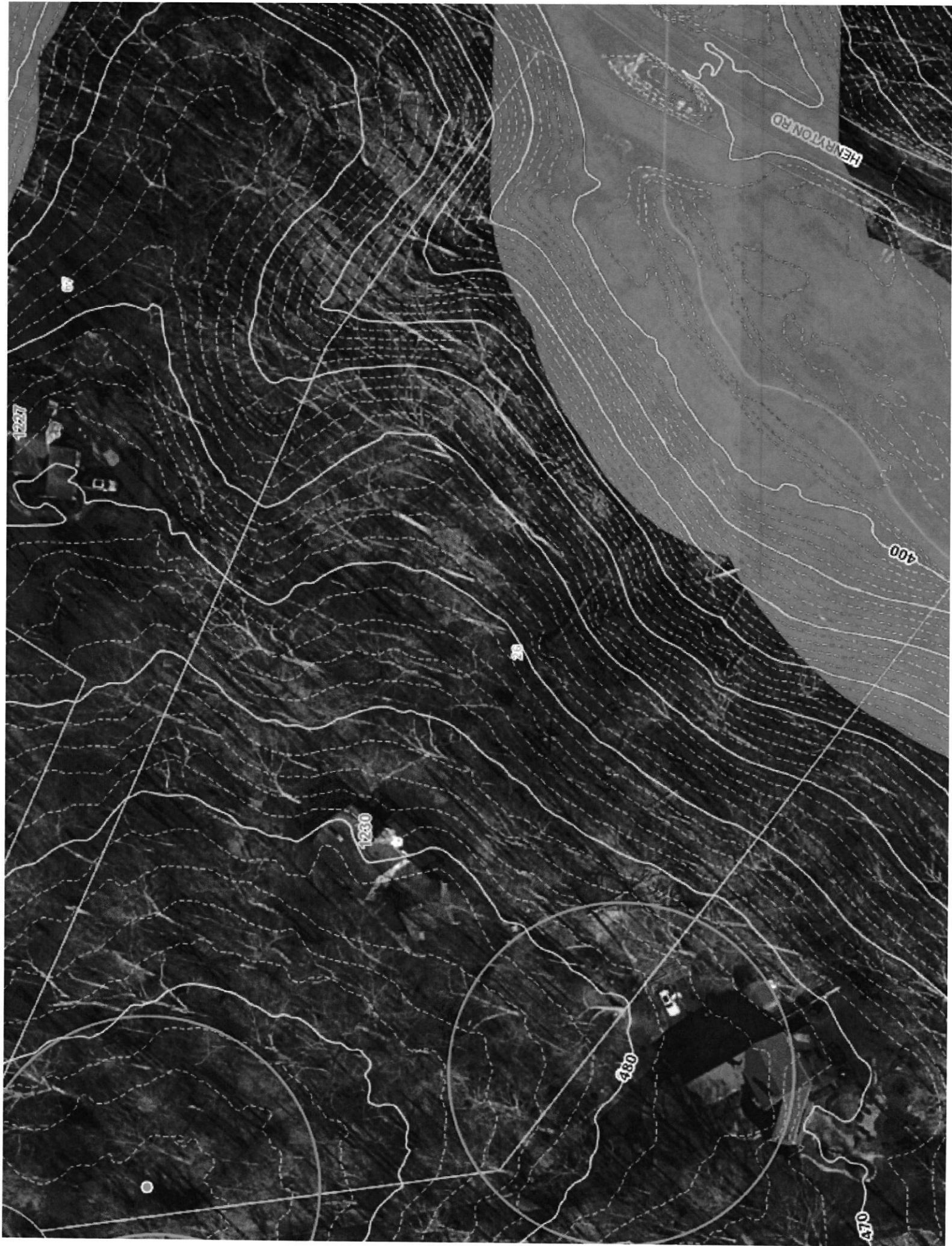



# APPLICATION

PERCOLATION TESTING

A 42798

P \_\_\_\_\_

HOWARD COUNTY HEALTH DEPARTMENT  
BUREAU OF ENVIRONMENTAL HEALTH  
P.O. BOX 476 ELLICOTT CITY, MARYLAND 21043  
TELEPHONE: 461-9933

DISTRICT 3rd

DATE 10/17

*retreat  
11/3/88  
1:30 PM*

ATTN: I WOULD LIKE TO MOVE PRESENT SEPTIC AREA BACK APPROXIMATELY 200 FT, OR WHATEVER IS FEASIBLE, FROM EXISTING HIGH HOLE. (SEE ATTACHED PLAT)

TO: THE COUNTY HEALTH OFFICER  
ELLICOTT CITY, MARYLAND

I, HEREBY, APPLY FOR THE NECESSARY TEST IN ORDER TO CONSTRUCT (OR RECONSTRUCT) A SEWAGE DISPOSAL SYSTEM.

PROPERTY OWNER JAMES P. BANNON

ADDRESS 1501 IVANHOE AVE PHONE 799-7700 WORK  
BALTO. MD 21228 744-4458 HOME

PROSPECTIVE BUYER \_\_\_\_\_

ADDRESS \_\_\_\_\_ PHONE \_\_\_\_\_

PROPERTY LOCATION:

SUBDIVISION MEADOWOOD LOT NO. # 26

ROAD AND DESCRIPTION # 123A CRYSTAL RIDGE COURT

TAX MAP 10 PARCEL # 139

SIZE OF LOT 5.447 ACRES TYPE BLDG. SINGLE FAMILY DWELL  
(SINGLE FAMILY DWELLING OR COMMERCIAL)

THE SYSTEM INSTALLED UNDER THIS APPLICATION IS ACCEPTABLE ONLY UNTIL PUBLIC FACILITIES BECOME AVAILABLE. I FULLY UNDERSTAND THE FEE CONNECTED WITH THE FILING OF THIS PERC TEST APPLICATION IS NON-REFUNDABLE UNDER ANY CIRCUMSTANCES. I ALSO AGREE TO COMPLY WITH ALL M.O.S.H.A. REQUIREMENTS IN TESTING THIS LOT.

James P. Bannon  
(SIGNATURE OF APPLICANT)

APPROVED BY CWILLIAMS - PLAT OK FOR retreat DATE 12/28/88

REJECTED BY \_\_\_\_\_ FOR \_\_\_\_\_ DATE \_\_\_\_\_

HOLD PENDING FURTHER TESTS \_\_\_\_\_ DATE \_\_\_\_\_

REASONS FOR REJECTION OR HOLDING 11/3/88 Perc Satisfactory - NEW PLAT REQUIRED. RESULTS OF RE-TEST ON BACK OF ORIGINAL TEST SHEET; MAINTAIN ORIGINAL SPECS. S.M.A.

BOG. PERMIT SIGNED AND RETURNED 1-17-89  
SAC - BP 231

HD-216

# THIS IS NOT A PERMIT

# APPLICATION

PERCOLATION TESTING

A 38157

P \_\_\_\_\_

HOWARD COUNTY HEALTH DEPARTMENT  
BUREAU OF ENVIRONMENTAL HEALTH  
P.O. BOX 476 ELLICOTT CITY, MARYLAND 21043  
TELEPHONE: 461-9933

*12/2/86  
perc OK'd  
percolation plat  
(P)*

DISTRICT \_\_\_\_\_

DATE 11/28/86

TO: THE COUNTY HEALTH OFFICER  
ELLICOTT CITY, MARYLAND

I, HEREBY, APPLY FOR THE NECESSARY TEST IN ORDER TO CONSTRUCT (OR RECONSTRUCT) A SEWAGE DISPOSAL SYSTEM.

PROPERTY OWNER Springhill Associates - c/o D.S. Thaler & Associates, Inc.

ADDRESS 11 Warren Road, Baltimore, MD 21208 PHONE (301) 484-4100

PROSPECTIVE BUYER N/A

ADDRESS \_\_\_\_\_ PHONE \_\_\_\_\_

PROPERTY LOCATION:

SUBDIVISION Meadowood LOT NO. 50 26

ROAD AND DESCRIPTION Henryton Road - approximately 4000' north of Tunnel Road

Howard County, Maryland

TAX MAP 10 PARCEL # 139

SIZE OF LOT 3+ Acres TYPE BLDG. Single Family  
(SINGLE FAMILY DWELLING OR COMMERCIAL)

THE SYSTEM INSTALLED UNDER THIS APPLICATION IS ACCEPTABLE ONLY UNTIL PUBLIC FACILITIES BECOME AVAILABLE. I FULLY UNDERSTAND THE FEE CONNECTED WITH THE FILING OF THIS PERC TEST APPLICATION IS NON-REFUNDABLE UNDER ANY CIRCUMSTANCES. I ALSO AGREE TO COMPLY WITH ALL M.O.S.H.A. REQUIREMENTS IN TESTING THIS LOT.

*Mike Seefelt*  
(SIGNATURE OF APPLICANT)

APPROVED BY \_\_\_\_\_ FOR \_\_\_\_\_ DATE \_\_\_\_\_

REJECTED BY \_\_\_\_\_ FOR \_\_\_\_\_ DATE \_\_\_\_\_

HOLD PENDING FURTHER TESTS \_\_\_\_\_ DATE \_\_\_\_\_

REASONS FOR REJECTION OR HOLDING for certified hole location & plat

# THIS IS NOT A PERMIT

# CRYSTAL RIDGE COURT

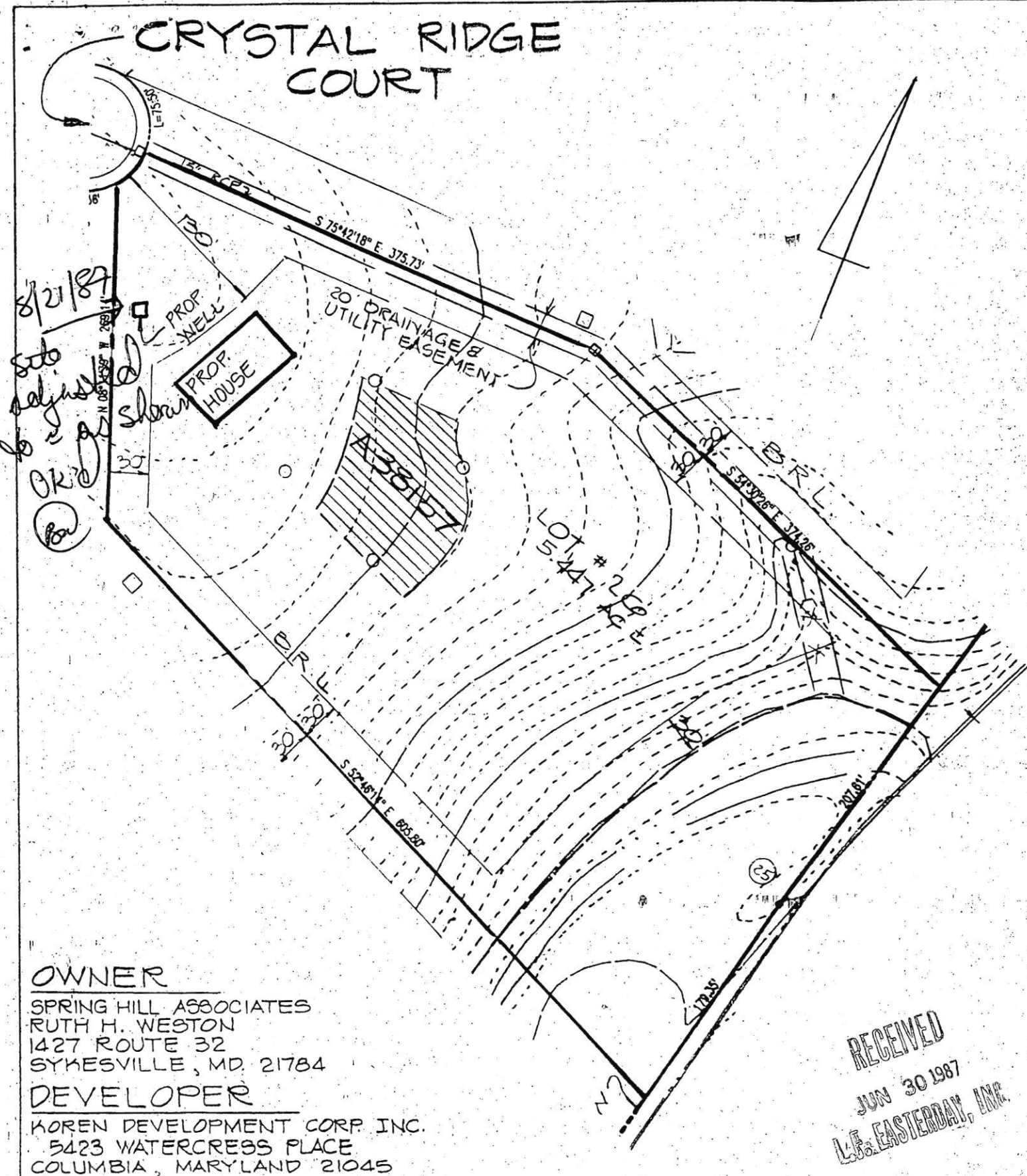

## OWNER

SPRING HILL ASSOCIATES  
 RUTH H. WESTON  
 1427 ROUTE 32  
 SYKESVILLE, MD. 21784

## DEVELOPER

KOREN DEVELOPMENT CORP. INC.  
 5423 WATERCRESS PLACE  
 COLUMBIA, MARYLAND 21045

RECEIVED  
 JUN 30 1987  
 L.F. EASTERDAY, INC.

P.S. Thaler & Assoc. Inc.  
 CIVIL ENGINEERS • SURVEYORS  
 LANDSCAPE ARCHITECTS  
 11 WARREN ROAD  
 BALTIMORE, MARYLAND 21208  
 (301) 484-4100

## LOT # 26 MEADOWOOD

SECTION ONE

TAP MAP 10  
 3RD ELECTION DISTRICT  
 SCALE: 1" = 100'

PARCEL 139  
 HOWARD COUNTY, MARYLAND  
 DATE: JUNE 25, 1987