

RIGHT SIDE ELEVATION
SCALE: 1/16" = 1/8" = 1'-0"

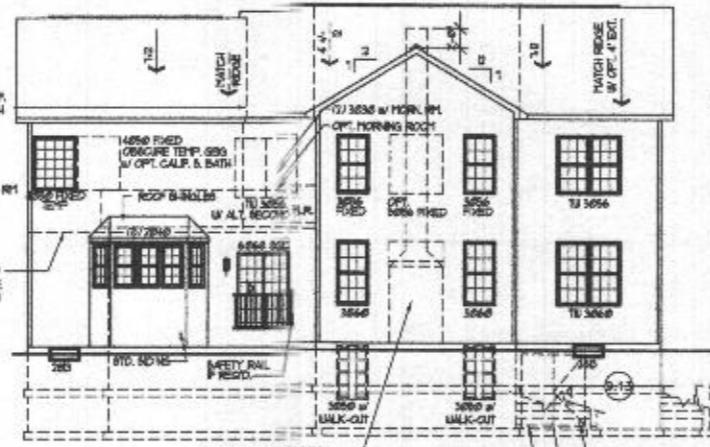

REAR ELEVATION
SCALE: 1/16" = 1/8" = 1'-0"

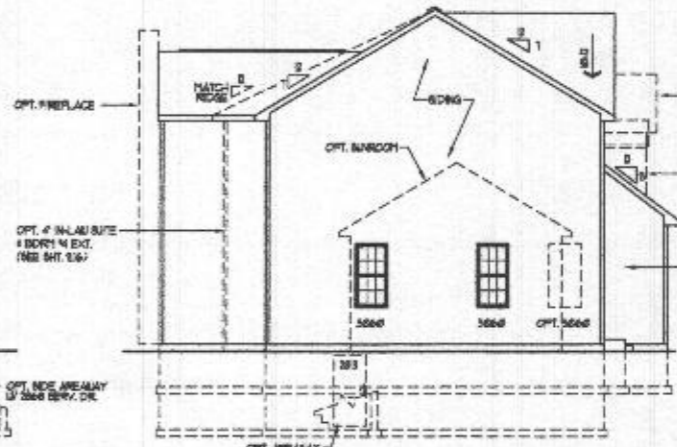

LEFT SIDE ELEVATION
SCALE: 1/16" = 1/8" = 1'-0"



FRONT ELEVATION #1
SCALE: 1/8" = 1/4" = 1'-0"

© David R. Robbins expressly reserves his copyright and other property rights in these plans and drawings. These plans and drawings are not to be reproduced in any form or manner without written consent.

Architecture Collaborative, Inc.
8334 Main Street
Ellicott City, MD 21043
www.archcoll.com
Tel: (410) 485-7900 Fax: (410) 485-0803

ELEVATION 1
date: 06-10-21
drawn: ACT
scale: 1/8" = 1/4" (1/16") 3/01
CARUSO HOMES
KINGSPORT

date	revision

SHEET #
3.1

Professional Certification
I hereby certify that I am a duly Licensed Professional Architect in the State of Maryland.
David R. Robbins
6/15/2021



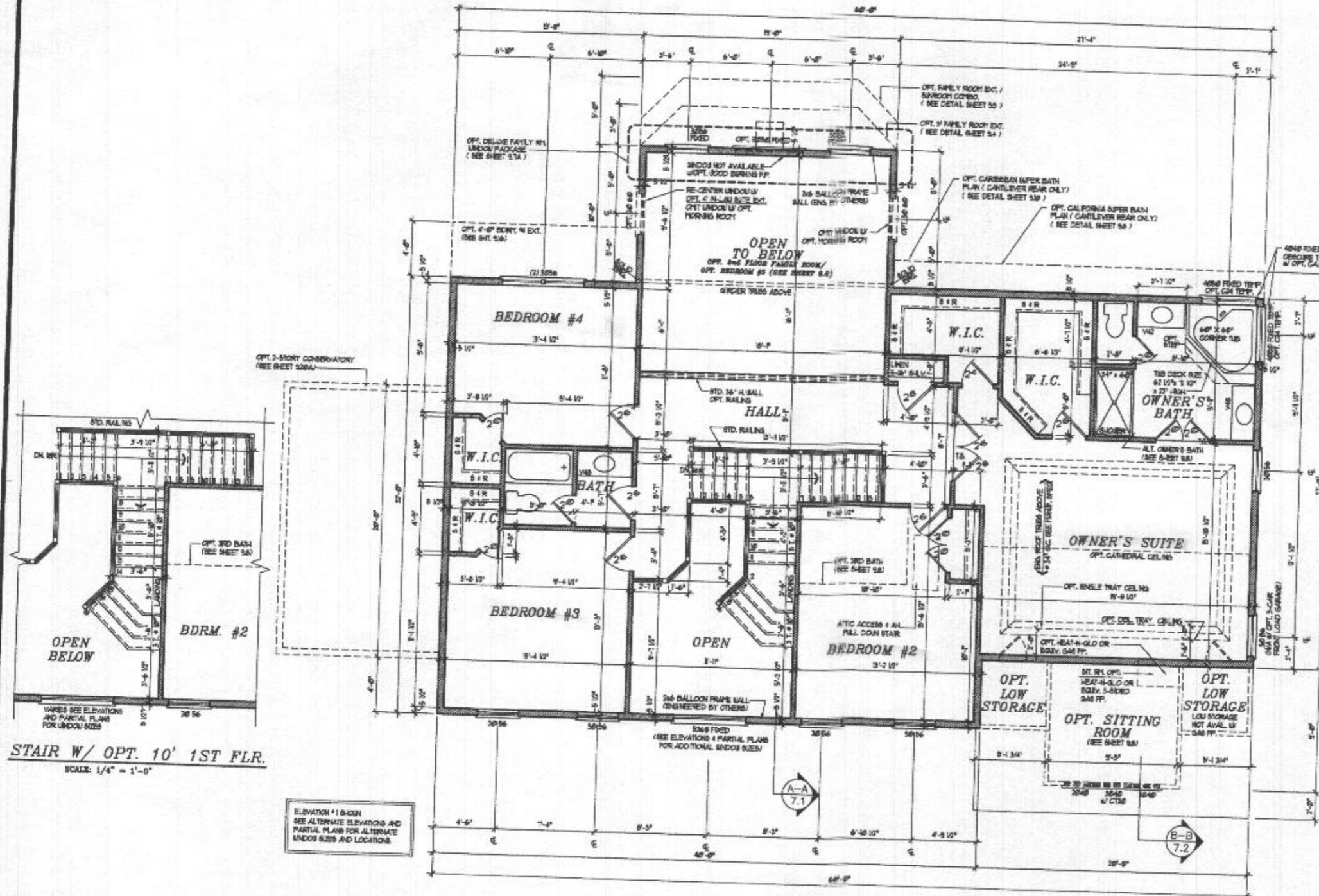

STAIR W/ OPT. 10' 1ST FLR.
SCALE: 1/4" = 1'-0"

ELEVATION 418-02N
SEE ALTERNATE ELEVATIONS AND
PARTIAL PLANS FOR ALTERNATE
WINDOWS SIZES AND LOCATIONS.

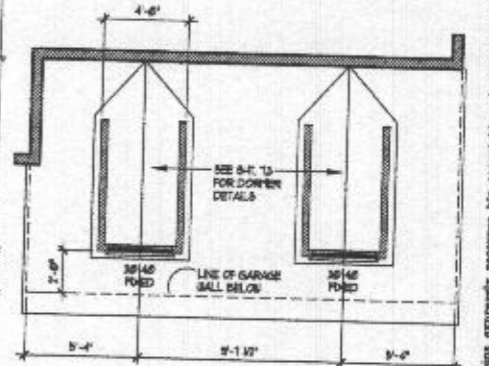
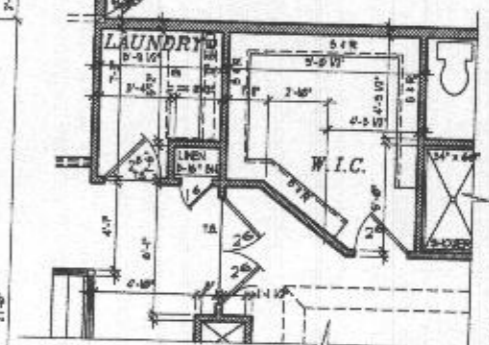

SECOND FLOOR PLAN
SCALE: 1/4" = 1'-0"

Architecture Collaborative, Inc.
5934 Main Street
Kittling Hill, MD 21041
www.archcoll.com
Tel: (410) 465-7500 Fax: (410) 486-0903

SECOND FLOOR PLAN
Scale: 1/4" = 1'-0"
Date: 06-10-21
Drawn: ACT
Checked: JLB
Title: CARUSO HOMES
KINGSPORT

DATE: _____
BY: _____
CHECKED: _____
DATE: _____

SHEET 6.1
DATE: 06-10-21

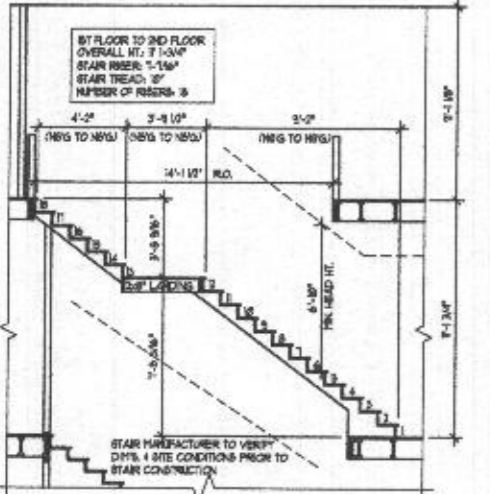

STAIR SECTION W/ OPT. 10' 1ST FLR. CLG.
SCALE: 1/4" = 1'-0"

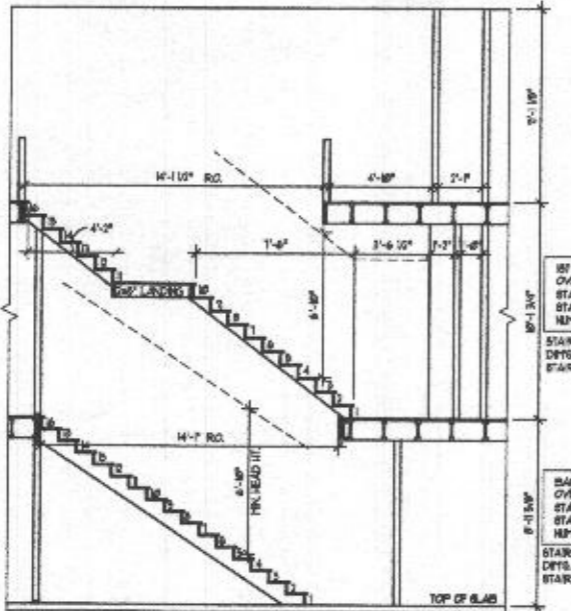

STAIR SECTION
SCALE: 1/4" = 1'-0"

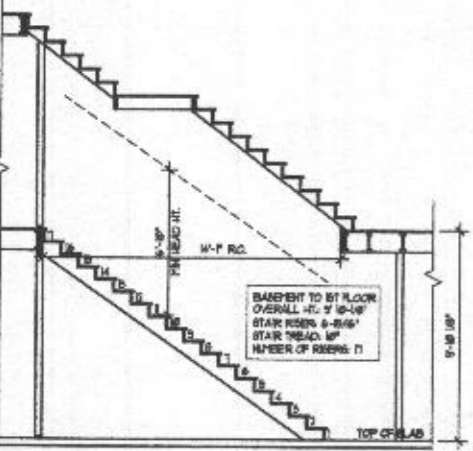

STAIR SECTION W/ OPT. 9'-0" FDTN. HGT.
SCALE: 1/4" = 1'-0"

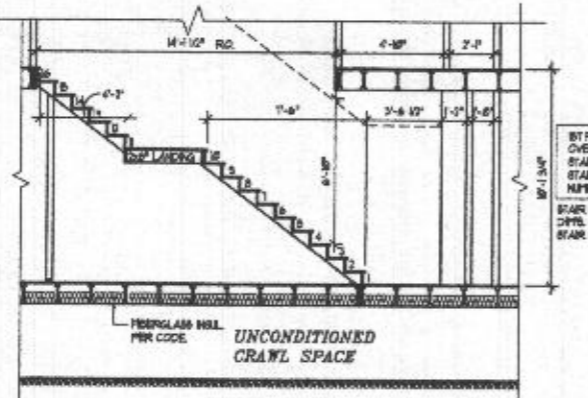

STAIR SECTION w/ CRAWL SPACE
SCALE: 1/4" = 1'-0"

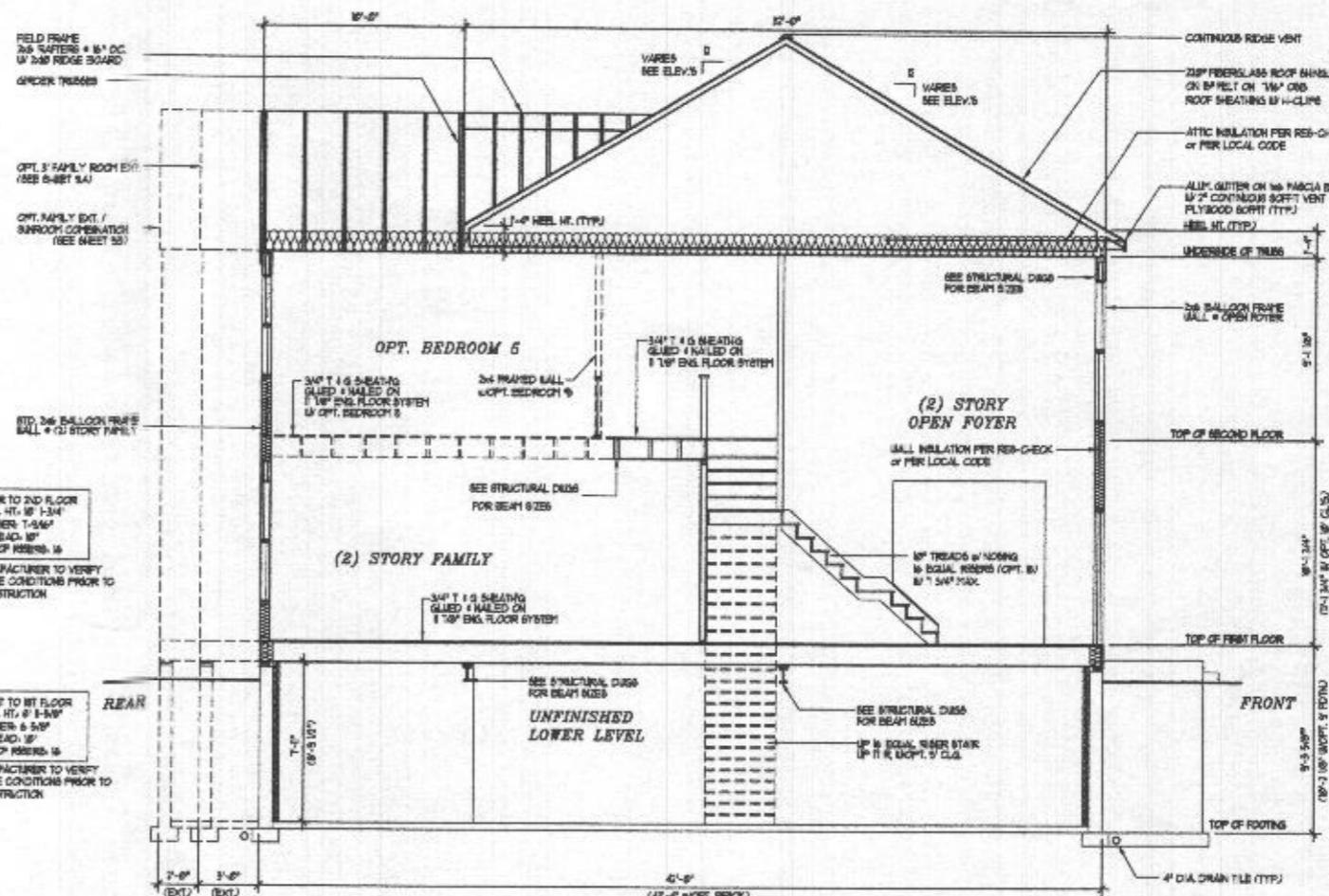

BUILDING SECTION 'A-A'
SCALE: 1/4" = 1'-0"

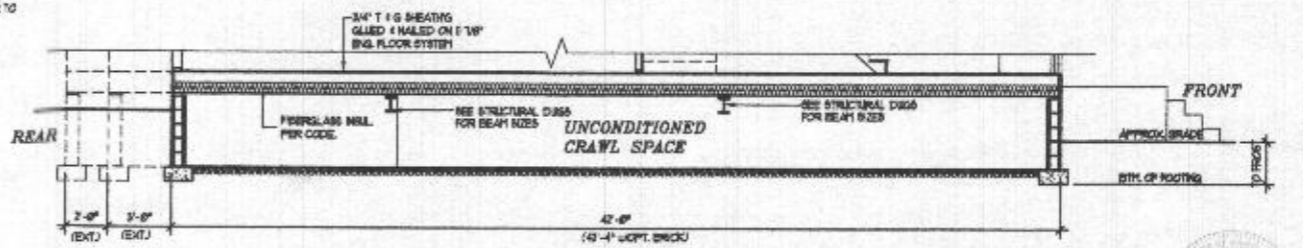

BUILDING SECTION 'A-A' w/ CRAWL SPACE
SCALE: 1/4" = 1'-0"

Architecture Collaborative, Inc.
8334 Main Street
Pilot Point City, MD 21092
www.archcollab.com
Tel: (410) 465-7600 Fax: (410) 465-0903

BUILDING SECTION A-A
Date: 06-10-21
Drawn: ACI
Scale: 1/4" = 1'-0" (1/8" = 1'-0" (1995))
D.W.G. 1'-0" (1995)
CARUSO HOMES
KINGSPOINT

date	revision

7.1
Professional Certification
I hereby certify that I am a duly licensed Professional Engineer in the State of Maryland.
Name: David H. Bobbins
License Number: 0000000000
Expiration Date: 06-30-2022



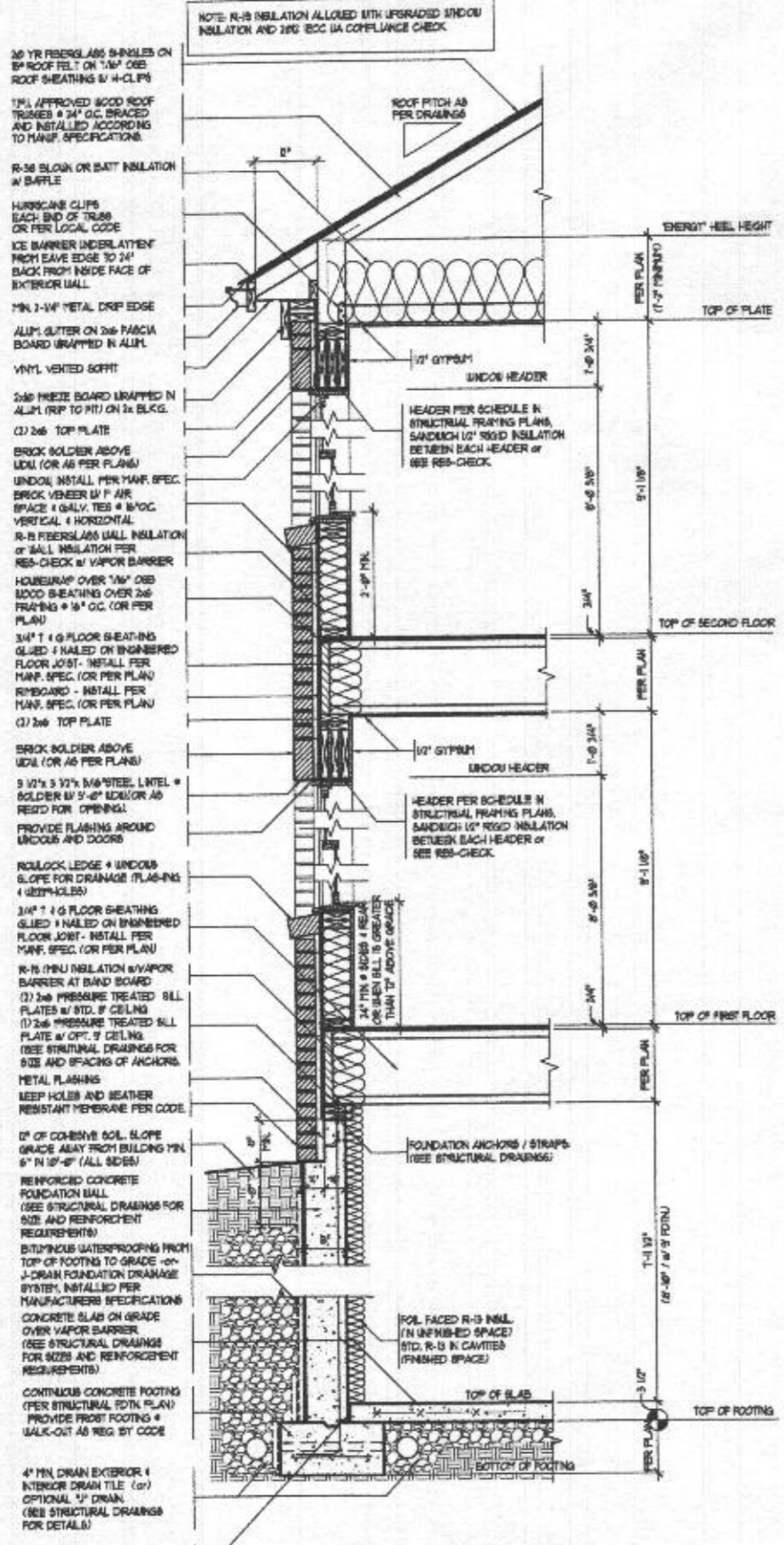

3 WALL SECTION w/ BASEMENT
 SCALE: 3/8" = 1'-0" x 1/4" = 1'-0" x 3/4" = 1'-0" x 3/4" = 1'-0"
 FULL BRICK

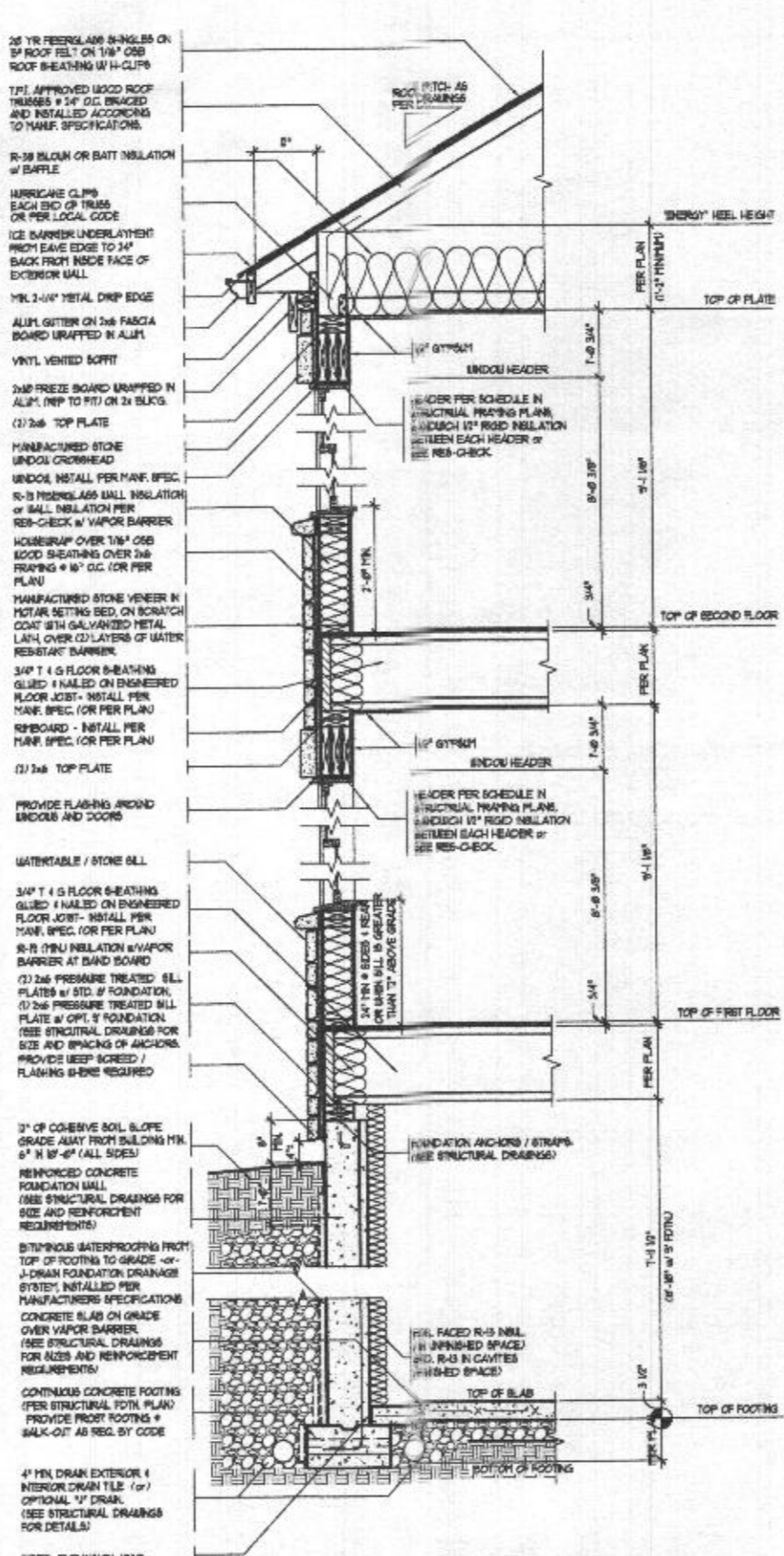

2 WALL SECTION w/ BASEMENT
 SCALE: 3/8" = 1'-0" x 1/4" = 1'-0" x 3/4" = 1'-0" x 3/4" = 1'-0"
 FULL STONE

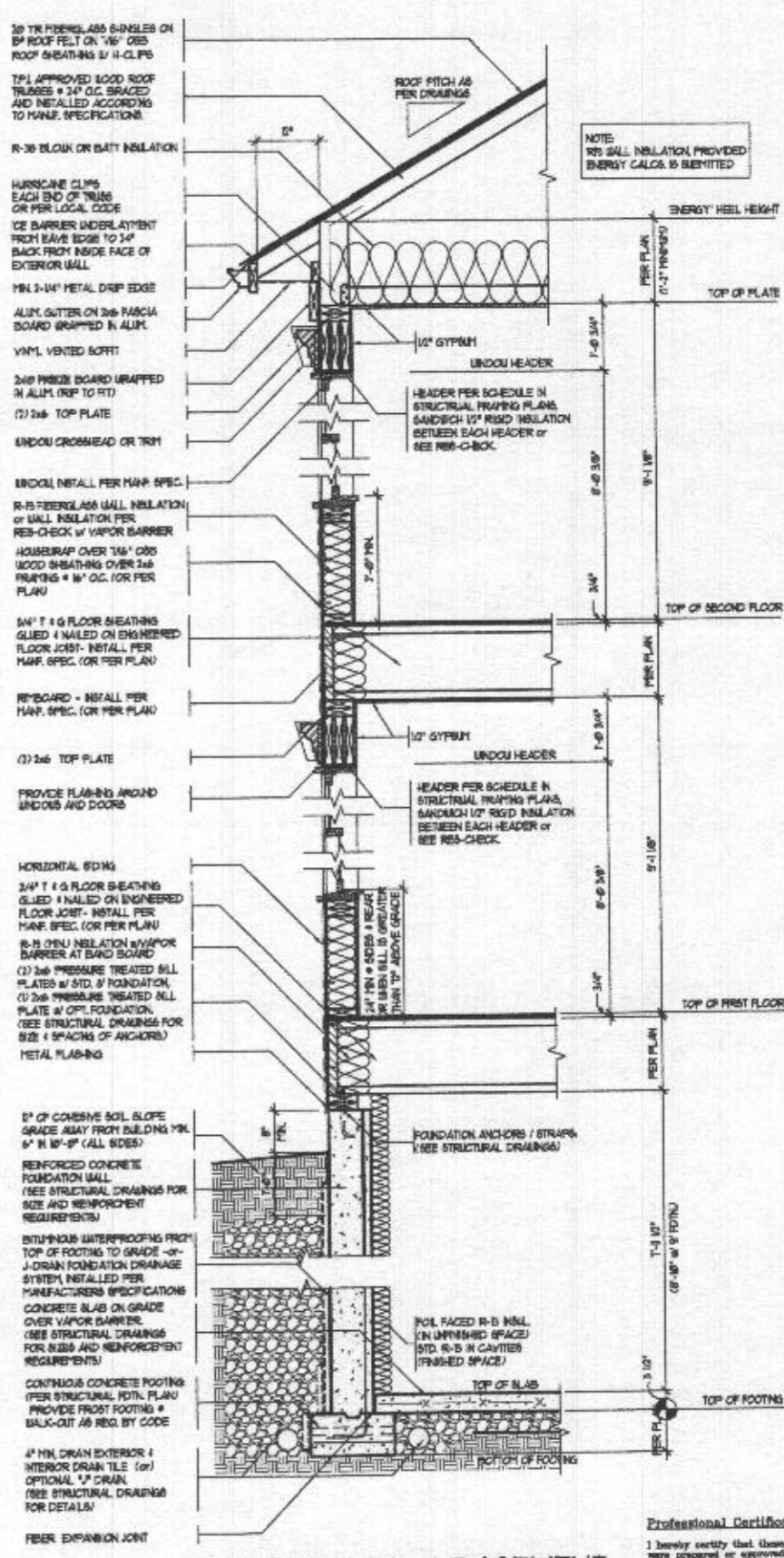

1 WALL SECTION w/ BASEMENT
 SCALE: 3/8" = 1'-0" x 1/4" = 1'-0" x 3/4" = 1'-0" x 3/4" = 1'-0"
 STD. SIDING

Professional Certification
 I hereby certify that these documents were prepared or approved by me, and that I am a duly Licensed Professional Architect under the laws of the State of Maryland.
 License number: 0001
 expiration date: 04-09-2008

Architecture Collaborative, Inc.
 8320 Main Street, Suite 2, Ellicott City, MD 21043
 www.archcoll.com
 Tel.: (410) 465-7500 Fax: (410) 465-0903

TYPICAL WALL SECTION
 scale 1/8" = 1'-0"
 date 06-28-06
 TUSH GROSSWITZ ARCH. KAH
CARUSO HOMES
 KINGSPOST

Revised Wall Insulation Value	
'Lean' Plan Review Comments	

Sheet #
8.1

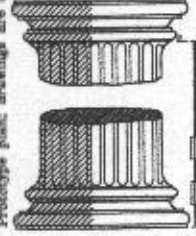

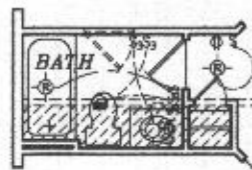

PARTIAL PLAN
SCALE: 1/4" = 1'-0"

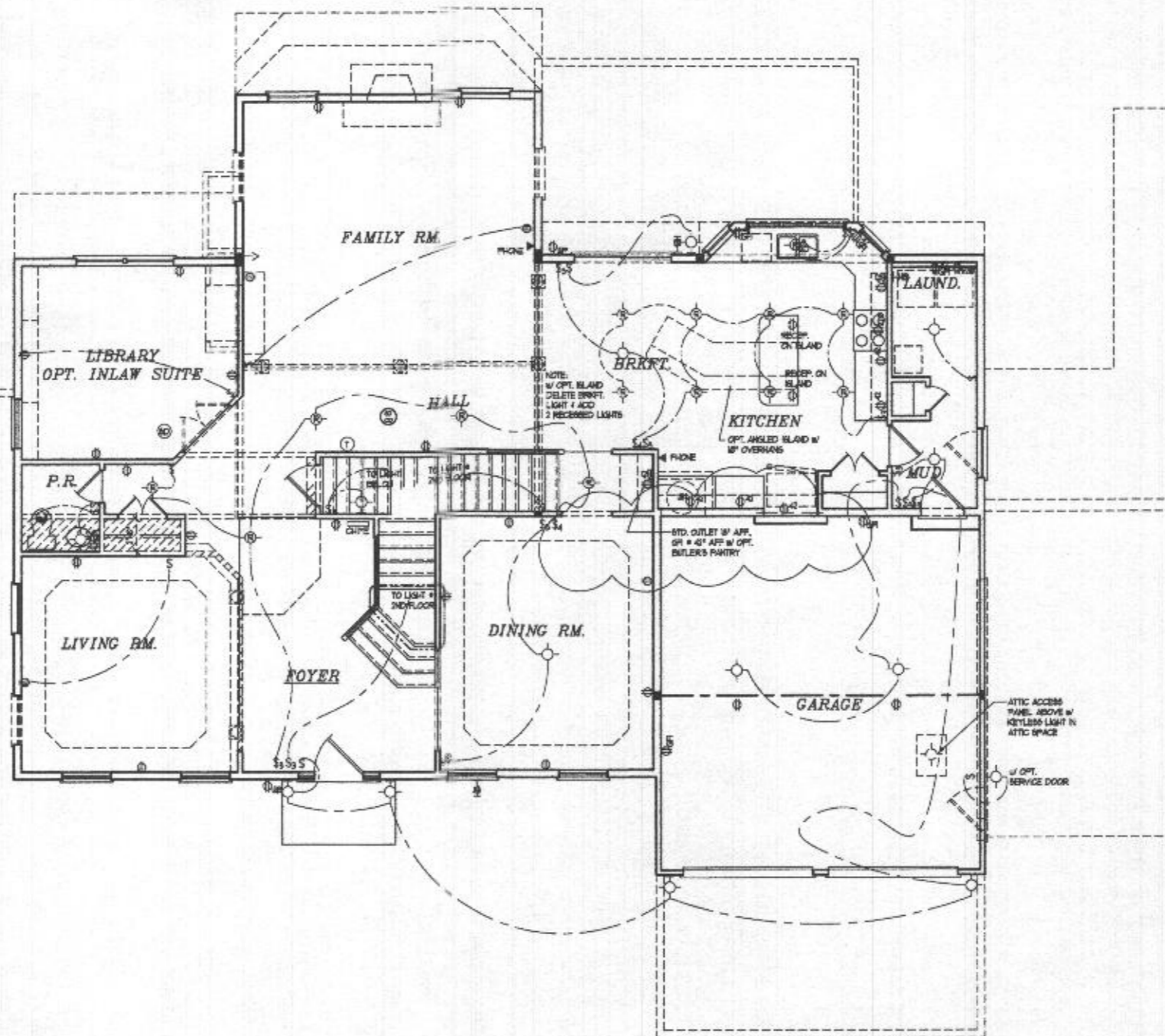

FIRST FLOOR ELECTRIC PLAN
SCALE: 1/4" = 1'-0"

2018 IRC ELECTRICAL NOTES CHAPTER 34

- PROVIDE SMOKE DETECTORS AND CARBON MONOXIDE DETECTORS WIRING TO A NEARBY CIRCUIT WITH BATTERY BACKUP AND INTER-CONNECTED FOR SIMULTANEOUS ACTIVATION (AS REQUIRED BY CODE).
- ELECTRICAL OUTLETS LOCATED IN GARAGES, KITCHEN, POWDER ROOM, BATH ROOMS, LAUNDRY AREA, CRACK SPACES AND THE EXTERIOR ARE TO BE GFCI PROTECTED AS REQUIRED BY CODE.
- PROVIDE SWITCH & KEYLESS LIGHT IN ATDC SPACES.
- THESE DRAWINGS ARE SCHEMATIC ONLY.
- THE ELECTRICAL CONTRACTOR IS RESPONSIBLE FOR THE DESIGN AND INSTALLATION OF ALL ELECTRICAL SYSTEMS.
- ALL ELECTRICAL WORK SHALL TEST THE REQUIREMENTS OF THE NATIONAL ELECTRIC CODE, THE LOCAL POWER COMPANY AND ALL APPLICABLE CODES.
- FIXTURES AND APPARATUS ARE SELECTED BY THE BUILDER AND SHALL BE I.A. APPROVED.

ELECTRICAL SYMBOLS

- ⊕ DUPLEX OUTLET 12" AFF.
- ⊕ DUPLEX OUTLET 42" AFF.
- ⊕ DUPLEX OUTLET 18" AFF. HALF SWITCHED
- ⊕ 220 VOLT DUPLEX OUTLET
- ⊕ WATERPROOF RECEPTACLE
- ⊕ GROUND FAULT INTERRUPTER
- ⊕ GROUND FAULT INTERRUPTER 42" AFF.
- ⊕ 3-WAY SWITCH
- ⊕ 4-WAY SWITCH
- ⊕ DIMMER SWITCH
- ⊕ EXHAUST FAN
- ⊕ HALL LIGHT COMBO
- ⊕ LIGHT FIXTURE CEILING MOUNTED
- ⊕ LIGHT FIXTURE RECESSED LIGHT
- ⊕ LIGHT FIXTURE PULL CHAIN
- ⊕ FLUORESCENT LIGHT FIXTURE
- ⊕ FLOOD LIGHTS
- ⊕ LIGHT FIXTURE WALL MOUNTED
- ⊕ THERMOSTAT
- ⊕ JUNCTION BOX
- ⊕ DOOR CHIME
- ⊕ TELEPHONE JACK
- ⊕ TELEVISION JACK
- ⊕ GARBAGE DISPOSAL
- ⊕ SMOKE DETECTOR
- ⊕ CARBON MONOXIDE DETECTOR
- ⊕ COMBINATION SMOKE-CARBON DETECTOR
- ⊕ ELECTRIC PANEL
- ⊕ ELECTRIC METER
- ⊕ INTERCOM
- ⊕ INTERCOM CONSOLE

Architecture Collaborative, Inc.
8334 Main Street
Ellicott City, MD 21043
www.archcollab.com
Tel: (410) 465-7500 Fax: (410) 465-0603

content: **FIRST FLOOR ELECTRICAL PLAN**
date: 06-10-21
scale: 1/4" = 1'-0" (34x33) (11x11)
U.S.D. 1'-0" (17x17)
CARUSO HOMES
KINGSPOST
title

date	revision

SHEET 6
E1.1

Professional Certification
I hereby certify that these documents were prepared or approved by me, and that I am a duly licensed professional engineer under the laws of the State of Maryland.
license number: 04-03-0001
expiration date: 04-03-2021



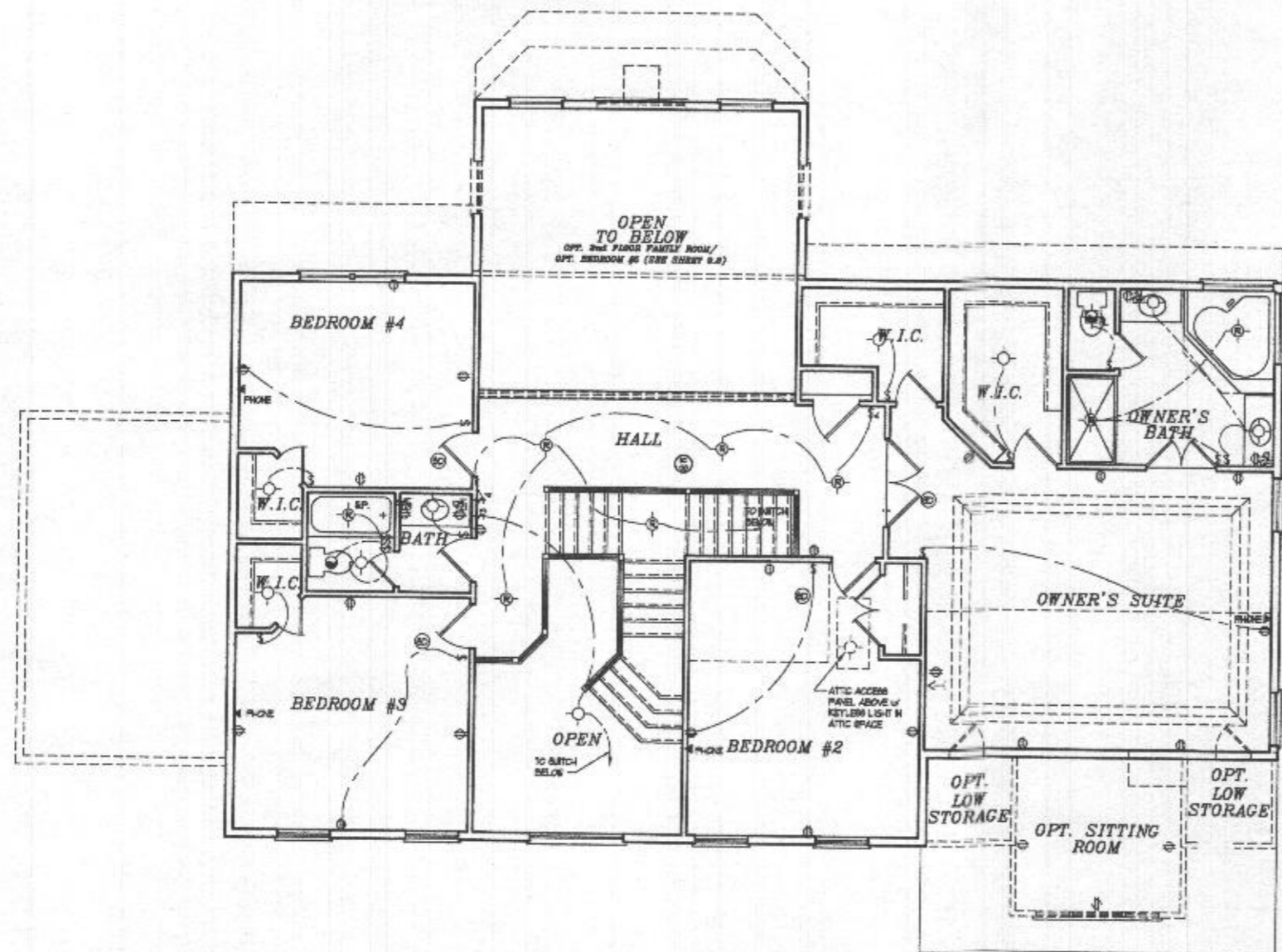

SECOND FLOOR ELECTRIC PLAN
SCALE: 1/8" = 1/4" = 1'-0"

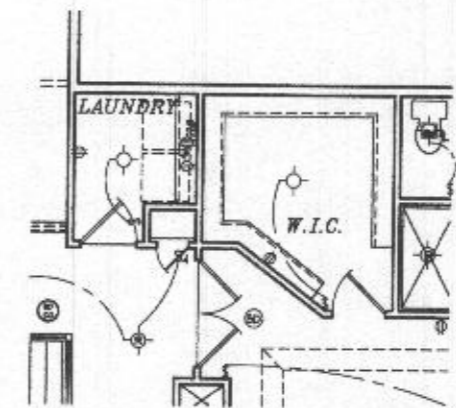

OPT. LAUNDRY PLAN
SCALE: 1/8" = 1/4" = 1'-0"

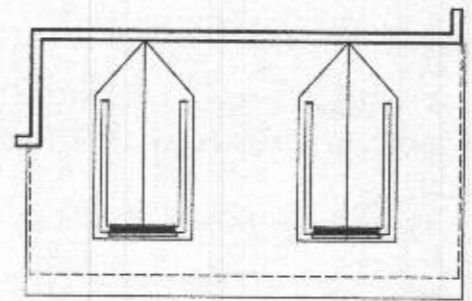

2018 IRC ELECTRICAL NOTES CHAPTER 34

- PROVIDE SMOKE DETECTORS AND CARBON MONOXIDE DETECTORS WIRED TO A HEARST CIRCUIT WITH BATTERY BACKUP AND INTER-CONNECTED FOR MULTIPLE-DETECTORS ACTIVATION (AS REQUIRED BY CODE)
- ELECTRICAL OUTLETS LOCATED IN GARAGES, KITCHEN, POWDER ROOM, BATH ROOMS, LAUNDRY AREA, DRAB SPACES AND THE EXTERIOR ARE TO BE GFCI PROTECTED AS REQUIRED BY CODE
- PROVIDE SWITCH BY KEYLESS LIGHT IN ATTIC SPACES
- THESE DRAWINGS ARE SCHEMATIC ONLY.
- THE ELECTRICAL CONTRACTOR IS RESPONSIBLE FOR THE DESIGN AND INSTALLATION OF ALL ELECTRICAL SYSTEMS
- ALL ELECTRICAL WORK SHALL MEET THE REQUIREMENTS OF THE NATIONAL ELECTRIC CODE, THE LOCAL POWER COMPANY AND ALL APPLICABLE CODES.
- FIXTURES AND APPARATUS ARE SELECTED BY THE BUILDER AND SHALL BE ILL APPROVED.

ELECTRICAL SYMBOLS

- ⊕ DUPLEX OUTLET BY APPL.
- ⊕ DUPLEX OUTLET 40' APPL.
- ⊕ DUPLEX OUTLET 1/2 APPL. HALF SWITCHED
- ⊕ 208 VOLT DUPLEX OUTLET
- ⊕ WATERPROOF RECEPTACLE
- ⊕ GROUND FAULT INTERRUPTER
- ⊕ GROUND FAULT INTERRUPTER 40' APPL.
- ⊕ SALL SWITCH
- ⊕ 3-WAY MALL SWITCH
- ⊕ 4-WAY MALL SWITCH
- ⊕ DIFFERENTIAL SWITCH
- ⊕ EXHAUST FAN
- ⊕ FAN/LIGHT COMBO
- ⊕ LIGHT FIXTURE CEILING MOUNTED
- ⊕ LIGHT FIXTURE RECESSED LIGHT
- ⊕ FIXTURE HALL CHAIN
- ⊕ FLUORESCENT LIGHT FIXTURE
- ⊕ FLOOD LIGHTS
- ⊕ LIGHT FIXTURE WALL MOUNTED
- ⊕ THERMOSTAT
- ⊕ ANCHOR BOX
- ⊕ DOOR CHIME
- ⊕ TELEPHONE JACK
- ⊕ TELEVISION JACK
- ⊕ GARBAGE DISPOSAL
- ⊕ SMOKE DETECTOR
- ⊕ CARBON MONOXIDE DETECTOR
- ⊕ COOPERATION SMOKE-CARBON DETECTOR
- ⊕ ELECTRIC PANEL
- ⊕ ELECTRIC METER
- ⊕ INTERCOM
- ⊕ INTERCOM CONSOLE

Architecture Collaborative, Inc.
Ellicott City, MD 21043
8831 Main Street
www.archcoll.com
Tel: (410) 465-7500 Fax: (410) 465-0903

CARUSO HOMES
KINGSPORT
date: 06-10-21
drawn: ACT
checked: (P/2021) (P/21)
U.S.G. 1'-0" (1/8")

by	
date	
revisions	

SHEET #
E2.1

Professional Certification
I hereby certify that these documents were prepared by me, or under my direct supervision and control, and that I am a duly Licensed Professional Engineer of the State of Maryland.
Name: Robert J. Caruso
Registration No. 04-08-0022
Expiration Date: 04-08-2022

