

Bureau of Environmental Health

8930 Stanford Boulevard, Columbia, MD 21045

Main: 410-313-2640 | Fax: 410-313-2648

TDD 410-313-2323 | Toll Free 1-866-313-6300

www.hchealth.org

Facebook: www.facebook.com/hocohealth

Maura J. Rossman, M.D., Health Officer

RECEIPT DATE: 4-20-22 ONSITE SEWAGE DISPOSAL SYSTEM P 571507

APPROVAL DATE: 12/20/22 PERMIT: CONSTRUCTION A

PROPERTY ADDRESS: 4251 BUCKSKIN LAKE DRIVE, ELLICOTT CITY, MD 21042

SUBDIVISION: BUCKSKIN WOODS LOT: 55 TAX ID: 05-391202

CONTRACTOR: C & L EMAIL:

CONTRACTOR ADDRESS: P.O. Box 184, 347 Chestnut Hill Rd, Forest Hill, MD PHONE: 443-640-6001

PROPERTY OWNER: YOLANA YOUNG and JEFFREY RANDDOLF EMAIL: 21050

OWNER ADDRESS: 7713 LONGBOTTOM ROAD, ELKRIDGE, MD 21075 PHONE:

SEPTIC TANK SIZE (GALLONS): 2000 TANK MANUFACTURER: BABYLON VAULT COMPANY

PUMP MODEL: ZOELLER, BN153 PUMP SIZE 0.5 Hp PUMP TANK CAPACITY: 2000-gallon

DISTRIBUTION SYSTEM: [X] GRAVITY [] PRESSURE DOSED BEDROOMS: 7 APPLICATION RATE: 1.2

Table with 2 columns: Field Name (TRENCHES, LOCATION, NOTES) and Field Value (Linear feet required, Inlet depth, etc.)

ISSUED BY: R BRICKER ISSUE DATE: 4-20-22 EXPIRATION DATE: 4-20-23

- NOTE: CONTRACTOR MUST SCHEDULE A PRE-CONSTRUCTION INSPECTION PRIOR TO BEGINNING ANY INSTALLATION
NOTE: CONTRACTOR MUST SCHEDULE AN INSPECTION AND GAIN APPROVAL OF ALL COMPONENTS PRIOR TO COVERING
NOTE: STONE MUST BE APPROVED BY HEALTH DEPARTMENT AND GRAVEL TICKET MUST BE AVAILABLE FOR REVIEW.
NOTE: WATERTIGHT TANKS REQUIRED
NOTE: ALL PARTS OF SEPTIC SYSTEM SHALL BE AT LEAST 100 FEET DOWNGRADIENT FROM ANY WATER WELL
NOTE: MANHOLE RISERS REQUIRED ON ALL SEPTIC TANKS AND PUMP CHAMBERS
NOTE: AN ELECTRICAL PERMIT IS REQUIRED FOR INSTALLATION OF ANY ELECTRICAL COMPONENTS OF THE SYSTEM
ELECTRICAL PERMIT ISSUED E E22000270
NOTE: MDE RECOMMENDS SEPTIC TANKS, BAT, AND OTHER PRETREATMENT UNITS BE PUMPED AT A FREQUENCY ADEQUATE TO ENSURE THAT SOLIDS ARE NOT DISCHARGED TO THE DISPOSAL AREA

NEITHER THE HOWARD COUNTY COUNCIL NOR THE HEALTH DEPARTMENT IS RESPONSIBLE FOR THE SUCCESSFUL OPERATION OF ANY SYSTEM. PERMITTEE RESPONSIBLE FOR OBTAINING FINAL APPROVAL ON THIS PERMIT. CALL 410-313-1771 TO SCHEDULE INSPECTIONS.

NOT TO SCALE

TRENCH/DRAINFIELD DATA

WIDTH	INLET	BOTTOM
3'	2'	6'
NUMBER OF TRENCHES		3
TOTAL LENGTH		149'
ABSORPTION AREA		447 sqft + sidewalk
DISTRIBUTION BOX LEVEL		yes
DISTRIBUTION BOX BAFFLE		yes
DISTRIBUTION BOX PORT		yes

SEPTIC TANK DATA

SEPTIC TANK 1 LEVEL	yes
MANUFACTURER	Babylon
CAPACITY	2000 GAL
SEAM LOC	top
TANK LID DEPTH	2' - 2.5'
BAFFLES	front 6" / back 4"
BAFFLE FILTER	-
MANHOLE LOC	front / back
6" PORT LOC	-
WATERTIGHT TEST	-
SLOTTED	yes
DATE ON LID	8/11/22
PUMP/SEPTIC TANK LEVEL	yes
MANUFACTURER	Babylon
CAPACITY	2000 GAL
SEAM LOC	top
TANK LID DEPTH	2' - 2.5'
BAFFLES	-
BAFFLE FILTER	-
MANHOLE LOC	back
6" PORT LOC	-
WATERTIGHT TEST	-
SLOTTED	-
DATE ON LID	9/23/22

See Separate
Sheet for
As-Built

ROAD NAME

PRE-CONSTRUCTION:

10/25/2022 CONTRACTOR BEGAN WORK W/O PRE CONSTRUCTION.
STOPPED WORK; CHECKED CONTOUR. REVIEWED SPEC
AND HOWARD COUNTY CODE SPECIFICATIONS. ϕ

10/25/2022 TRENCHES WERE INSTALLED. ϕ

INSTALLATION: 10/26/2022 D BOX SET FORCE MAIN INSTALLED. ϕ

10/27/22 - site insp. contractor on site, wall boot used for SHC, sewer line completed, tanks set a little different than the OSDS plan, OK to continue w/ force main. ϕ 10/28/22 - fm installation completed; ϕ reinspect for P&A. ϕ

12/20/22 - No electric inside riser, junction box visible & on post outside riser. Alarm inside of house. Septic pump labeled correctly. Alarm was labeled by eye. P & A successful! weephole observed. ϕ RRTSP

FINAL INSPECTOR Shepsura Page / Ryan Ruppert

DATE OF APPROVAL 12/20/22

NOT TO SCALE ~ 1:40

PROP LINE

246'

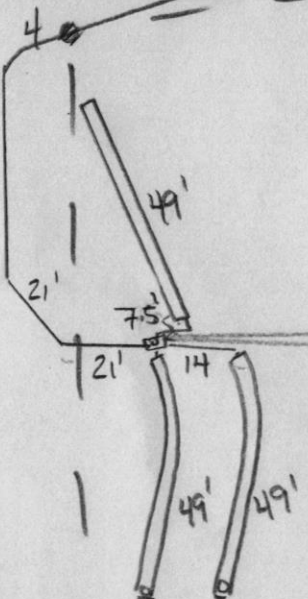

249'

258'

100' WELL ARC

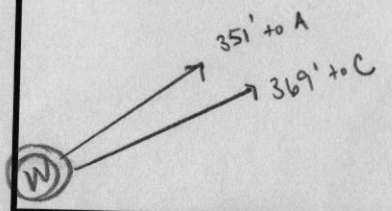
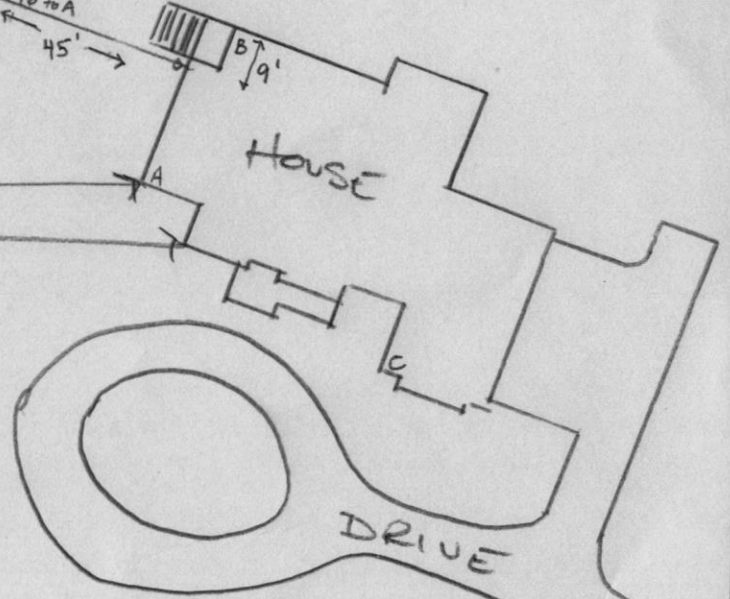
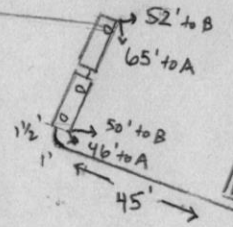

4251 BUCKSKIN LAKE DRIVE

SAVAGE STONE, LLC

(301) 953-8973

8420 Washington Blvd. * Jessup, MD 20794

Scale:2

TKT: **1843101**

Cust#: CLEXCA

10/25/2022

C & L EXCAVATING

1:10:27PM

Job#: BUCDRI BUCKSKIN LAKE DRIVE

4251 BUCKSKIN LAKE DRIVE

ELLCOTT CITY

TRK#: 191A - D L WILLIAMS LLC

* P. T.

Zone#: HC04 - SAVAGE DELIVERY ZONE

Gross: 69580

P.O.#:

* Tare: 25880

Proj#:

Net: 43700

Mat'l#: 0022-MD #2 STONE

TONS: 21.85

	Loads	Tons
Job/Daily:	1	21.85
Job/Total:	1	21.85

Directions:

MATT 410-365-5032

WEIGHMASTER: Gail Harrison

We exercise No Control Over Delivery of Our Products & We Won't
be Held Liable for Any Damage to Person or Property.

Material Safety Data Information Available Upon Request.

SAVAGE STONE, LLC
(301) 953-8973

8420 Washington Blvd. * Jessup, MD 20794

Scale:3 TKT: 1836404

Cust#: CASH 10/4/2022
CASH 12:40:48PM
Job#: PICCON PICK UP CONTRACTOR

TRK#: DE27 - DE TRUCKING

Zone#: 0000 - SAVAGE PICKUP Gross: 68400
P.O.#: C&L EXCAVATING Tare: 28200
Proj#: 4251 BUCKSKIN Net: 40200
Mat'l#: 0022- MD #2 STONE TONS: 20.10

	Loads	Tons
Job/Daily:	2	40.10
Job/Total:	288	4,126.87

MAT'L PRICE: 23.00/ton MAT'L AMT: 462.30
HAUL RATE: 0.00/ton HAUL AMT: 0.00
FUEL 15.0000 FEE AMT: 0.00
TAX RATE: 6.0000 % - MD SALES TAX: 27.74
TOTAL CHARGE: 490.04

WEIGHMASTER: Natalia Platonova
We exercise No Control Over Delivery of Our Products & We Won't be Held Liable for Any Damage to Person or Property.
Material Safety Data Information Available Upon Request.

SAVAGE STONE, LLC
(301) 953-8973

8420 Washington Blvd. * Jessup, MD 20794

Scale:2 TKT: 1836446

Cust#: CASH 10/4/2022
CASH 3:13:23PM
Job#: PICCON PICK UP CONTRACTOR

TRK#: DE27 - DE TRUCKING

Zone#: 0000 - SAVAGE PICKUP Gross: 68720
P.O.#: C&L EXCAVATING * Tare: 28200
Proj#: 4251 BUCKSKIN Net: 40520
Mat'l#: 0022- MD #2 STONE TONS: 20.26

	Loads	Tons
Job/Daily:	4	79.88
Job/Total:	290	4,166.65

MAT'L PRICE: 23.00/ton MAT'L AMT: 465.98
HAUL RATE: 0.00/ton HAUL AMT: 0.00
FUEL 15.0000 FEE AMT: 0.00
TAX RATE: 6.0000 % - MD SALES TAX: 27.96
TOTAL CHARGE: 493.94

WEIGHMASTER: Stacey Hawke
We exercise No Control Over Delivery of Our Products & We Won't be Held Liable for Any Damage to Person or Property.
Material Safety Data Information Available Upon Request.

SAVAGE STONE, LLC
(301) 953-8973

8420 Washington Blvd. * Jessup, MD 20794

Scale:2 TKT: 1836364

Cust#: CASH 10/4/2022
CASH 11:22:26AM
Job#: PICCON PICK UP CONTRACTOR

TRK#: DE27 - DE TRUCKING

Zone#: 0000 - SAVAGE PICKUP Gross: 68200
P.O.#: C&L EXCAVATING Tare: 28200
Proj#: Net: 40000
Mat'l#: 0022- MD #2 STONE TONS: 20.00

	Loads	Tons
Job/Daily:	1	20.00
Job/Total:	287	4,106.77

MAT'L PRICE: 23.00/ton MAT'L AMT: 460.00
HAUL RATE: 0.00/ton HAUL AMT: 0.00
FUEL 15.0000 FEE AMT: 0.00
TAX RATE: 6.0000 % - MD SALES TAX: 27.60
TOTAL CHARGE: 487.60

WEIGHMASTER: Natalia Platonova
We exercise No Control Over Delivery of Our Products & We Won't be Held Liable for Any Damage to Person or Property.
Material Safety Data Information Available Upon Request.

SAVAGE STONE, LLC
(301) 953-8973

8420 Washington Blvd. * Jessup, MD 20794

Scale:2 TKT: 1836441

Cust#: CASH 10/4/2022
CASH 2:01:27PM
Job#: PICCON PICK UP CONTRACTOR

TRK#: DE27 - DE TRUCKING

Zone#: 0000 - SAVAGE PICKUP Gross: 67240
P.O.#: C&L EXCAVATING * Tare: 28200
Proj#: 4251 BUCKSKIN Net: 39040
Mat'l#: 0022- MD #2 STONE TONS: 19.52

	Loads	Tons
Job/Daily:	3	59.62
Job/Total:	289	4,146.39

MAT'L PRICE: 23.00/ton MAT'L AMT: 448.96
HAUL RATE: 0.00/ton HAUL AMT: 0.00
FUEL 15.0000 FEE AMT: 0.00
TAX RATE: 6.0000 % - MD SALES TAX: 26.94
TOTAL CHARGE: 475.90

WEIGHMASTER: Natalia Platonova
We exercise No Control Over Delivery of Our Products & We Won't be Held Liable for Any Damage to Person or Property.
Material Safety Data Information Available Upon Request.



31112 Texas Quarry
10000 BEAVER DAM RD
COCKEYSVILLE, MD 21030



CHARGED OCT 04 2022

Ticket 11956739

Date	DEL/PU/BUY	Dispatch	Scale
10/4/2022	P		3
Time Due	Time In	Time Out	Silo #
	9:10	9:37	

Vehicle MDET27 - DE TRUCKING
Carrier -

Customer No	Order No	PO No	Product	Shipped Today	Job To Date
962868	60051389	4251 BUCK SKIN	7306 - ASTM #3	1 LDS (19.76 Ton)	81.15 Ton

Ship To 962868 - C & L EXCAVATING INC
VARIOUS - C&L EXCAVATING
FOB VARIOUS QUARRIES

	LBS	TONS	METRIC
GROSS	67,780	33.89	30.74
TARE	28,260	14.13	12.82
NET	39,520	19.76	17.93

Dest ID
Instruct

Battaglia Randolph-Septic

Weigh Master Bree Krenkowitz

Seal #:

Signature of Receiving Agent

Customer

Martin Manetta Standard Terms and Conditions apply (copy available at Site Office).

WARNING
Read important health information on reverse.
PRECAUCIÓN
Lea la información importante para la salud en el reverso.



31112 Texas Quarry
10000 BEAVER DAM RD
COCKEYSVILLE, MD 21030



454.48

Ticket 11956739

Date	DEL/PU/BUY	Dispatch	Scale
10/4/2022	P		3
Time Due	Time In	Time Out	Silo #
	9:10	9:37	

Vehicle MDET27 - DE TRUCKING
Carrier -

Customer No	Order No	PO No	Product	Shipped Today	Job To Date
962868	60051389	4251 BUCK SKIN	7306 - ASTM #3	1 LDS (19.76 Ton)	81.15 Ton

Ship To 962868 - C & L EXCAVATING INC
VARIOUS - C&L EXCAVATING
FOB VARIOUS QUARRIES

	LBS	TONS	METRIC
GROSS	67,780	33.89	30.74
TARE	28,260	14.13	12.82
NET	39,520	19.76	17.93

Dest ID
Instruct

Weigh Master Bree Krenkowitz

Seal #:

Signature of Receiving Agent

Customer

Martin Manetta Standard Terms and Conditions apply (copy available at Site Office).

WARNING
Read important health information on reverse.
PRECAUCIÓN
Lea la información importante para la salud en el reverso.