

PERMIT NUMBER: B 2003837

DATE ACCEPTED:



## RESIDENTIAL BUILDING PERMIT APPLICATION

HOWARD COUNTY DEPARTMENT OF INSPECTIONS, LICENSES, AND PERMITS

3430 COURT HOUSE DRIVE, ELLICOTT CITY, MD 21043 - PHONE: (410) 313-2455 OPTION #4

[www.howardcountymd.gov](http://www.howardcountymd.gov)

### BUILDING SITE ADDRESS *REQUIRED*

Street Address: <u>14911 Old Frederick Rd</u>		Unit:
City: <u>Woodbine</u>	State: <u>MD</u>	Zip Code: <u>21797</u>
Subdivision/Village/Complex Name: <u>1001/Wideman Harrison Property</u>		SDP/WP/BA #:
Lot: <u>1</u>	Tax Map: <u>0008</u>	Parcel: <u>0141</u>
Grading Permit #:		

### DESCRIPTION OF WORK *REQUIRED*

Existing Use: <u>empty lot</u>	Proposed Use: <u>new residential construction</u>	Estimated Cost: <u>\$ 659,000</u>
Trade Work to Be Completed ( <i>Separate Permits Required</i> ): <input checked="" type="checkbox"/> Mechanical (HVACR) <input checked="" type="checkbox"/> Electrical <input checked="" type="checkbox"/> Plumbing <input type="checkbox"/> None		
<u>construct 3509 SF home</u>		

### PROPERTY OWNER INFORMATION *REQUIRED*

Owner(s) Name(s) ( <i>As it appears on tax records</i> ): <u>Daniel + Bilkis Ogbonna</u>		Primary Residence: <input checked="" type="checkbox"/> Yes <input type="checkbox"/> No
Owner's Street Address: <u>14911 Old Frederick Rd</u>		
City: <u>Woodbine</u>	State: <u>MD</u>	Zip Code: <u>21797</u>
Phone: <u>917 679 8470</u>	Email: <u>danoobonna@gmail.com</u>	

### APPLICANT NAME *REQUIRED - INDIVIDUAL WHO SIGNS THIS APPLICATION*

Business Name: <u>JTCustom Builders</u>		Contact Name: <u>Amber Dawson</u>
Street Address: <u>108 W Ridgerville Blvd Ste 201B</u>		
City: <u>Mt Airy</u>	State: <u>MD</u>	Zip Code: <u>21771</u>
Phone: <u>240 651 4200</u>	Email: <u>amber@jtcustombuilders.com</u>	

### CONTRACTOR INFORMATION *REQUIRED*

Business Name: <u>JTCustom Builders</u>		License #: <u>8115</u>
Licensee's Name:		
Street Address: <u>3860 W Watersville Rd</u>		
City: <u>Mt Airy</u>	State: <u>MD</u>	Zip Code: <u>21771</u>
Phone: <u>240 651 4200</u>	Email: <u>jimmy@jtcustombuilders.com</u>	

### ARCHITECT/ENGINEER INFORMATION *INDIVIDUAL WHO SIGNED PLANS, IF APPLICABLE*

Business Name:	Name:	
Street Address:		
City:	State:	Zip Code:
Phone:	Email:	

### BUILDING CHARACTERISTICS *REQUIRED*

Primary Structure: <input checked="" type="checkbox"/> SF Dwelling <input type="checkbox"/> SF Townhouse <input type="checkbox"/> SF Duplex <input type="checkbox"/> Mobile Home <input type="checkbox"/> Multi-Family Dwelling (MF*)	Condo: <input type="checkbox"/> Yes <input checked="" type="checkbox"/> No
Utilities: <input checked="" type="checkbox"/> Electric <input checked="" type="checkbox"/> Gas	Water Supply: <input type="checkbox"/> Public <input checked="" type="checkbox"/> Private (Well)
Sewage Disposal: <input type="checkbox"/> Public <input checked="" type="checkbox"/> Private (Septic)	
Heating System: <input type="checkbox"/> Electric <input type="checkbox"/> Natural Gas <input checked="" type="checkbox"/> Propane <input type="checkbox"/> Other:	Roadside Tree Project: <input type="checkbox"/> No <input type="checkbox"/> Yes: #
Sprinkler System: <input type="checkbox"/> NFPA 13 <input type="checkbox"/> NFPA 13R <input checked="" type="checkbox"/> NFPA 13D <input type="checkbox"/> None	Fire Alarm System: <input checked="" type="checkbox"/> Yes <input type="checkbox"/> No <input type="checkbox"/> Voice Evac

### ADDITIONAL RESIDENTIAL INFORMATION (*PLEASE SELECT/COMPLETE ALL THAT APPLY*)

Model Name & Options: <u>2 story SF</u>				
# of Bedrooms (SF): <u>4</u>	# of efficiency units (MF*):	# of 1 BR (MF*):	# of 2 BR (MF*):	# of 3 BR (MF*):
# Rooms: <u>15</u>	# Full Baths: <u>3</u>	# Half Baths: <u>1</u>	# Fireplaces: <u>1</u>	
Garage/Carport Info: <input checked="" type="checkbox"/> Attached Garage <input type="checkbox"/> Detached Garage <input type="checkbox"/> Integral Garage <input type="checkbox"/> Carport <input type="checkbox"/> None				
Basement/Foundation Info: <input type="checkbox"/> Slab on Grade <input type="checkbox"/> Post & Pier <input checked="" type="checkbox"/> Unfinished Basement <input type="checkbox"/> Finished Basement: <input type="checkbox"/> Full or <input type="checkbox"/> Partial				
1st Fl Width: <u>48'8"</u>	1st Fl Depth: <u>49'5"</u>	2nd Fl Width: <u>48'8"</u>	2nd Fl Depth: <u>49'5"</u>	Bsmt Width: <u>54'8"</u>
Bsmt Depth: <u>55'4"</u>		Gross Area: <u>7674</u> sq ft		Occupiable Area: <u>3529</u> sq ft
Energy Method: <input checked="" type="checkbox"/> Prescriptive <input type="checkbox"/> Performance <input type="checkbox"/> UA Alternative <input type="checkbox"/> ERI				

### AGREEMENT/ DISCALIMER *REQUIRED*

THE UNDERSIGNED HEREBY CERTIFIES AND AGREES AS FOLLOWS: (1) THAT HE/SHE IS AUTHORIZED TO MAKE THIS APPLICATION; (2) THAT THE INFORMATION IS CORRECT; (3) THAT HE/SHE WILL COMPLY WITH ALL REGULATIONS OF HOWARD COUNTY WHICH ARE APPLICABLE THERETO; (4) THAT HE/SHE WILL PERFORM NO WORK ON THE ABOVE REFERENCED PROPERTY NOT SPECIFICALLY DESCRIBED IN THIS APPLICATION; (5) THAT HE/SHE GRANTS COUNTY OFFICIALS THE RIGHT TO ENTER ONTO THIS PROPERTY FOR THE PURPOSE OF INSPECTING THE WORK PERMITTED AND POSTING NOTICES.

Amber Dawson \_\_\_\_\_ 10/12/22 \_\_\_\_\_  
APPLICANT'S ORIGINAL SIGNATURE DATE SIGNED

### FOR OFFICE USE ONLY

CHECKS PAYABLE TO: DIRECTOR OF FINANCE OF HOWARD COUNTY

AGENCIES REQUIRED/APPROVALS:				
<input checked="" type="checkbox"/> PR	<input checked="" type="checkbox"/> DPZ	<input checked="" type="checkbox"/> DED	<input checked="" type="checkbox"/> Health <u>2/10/23</u>	<input type="checkbox"/> SHA <input type="checkbox"/> CID
SUBMITTAL FEES: <u>\$15200</u>		PAYMENT: <u># 5029</u>		ACCEPTED BY: <u>[Signature]</u>

# OLD FREDERICK ROAD

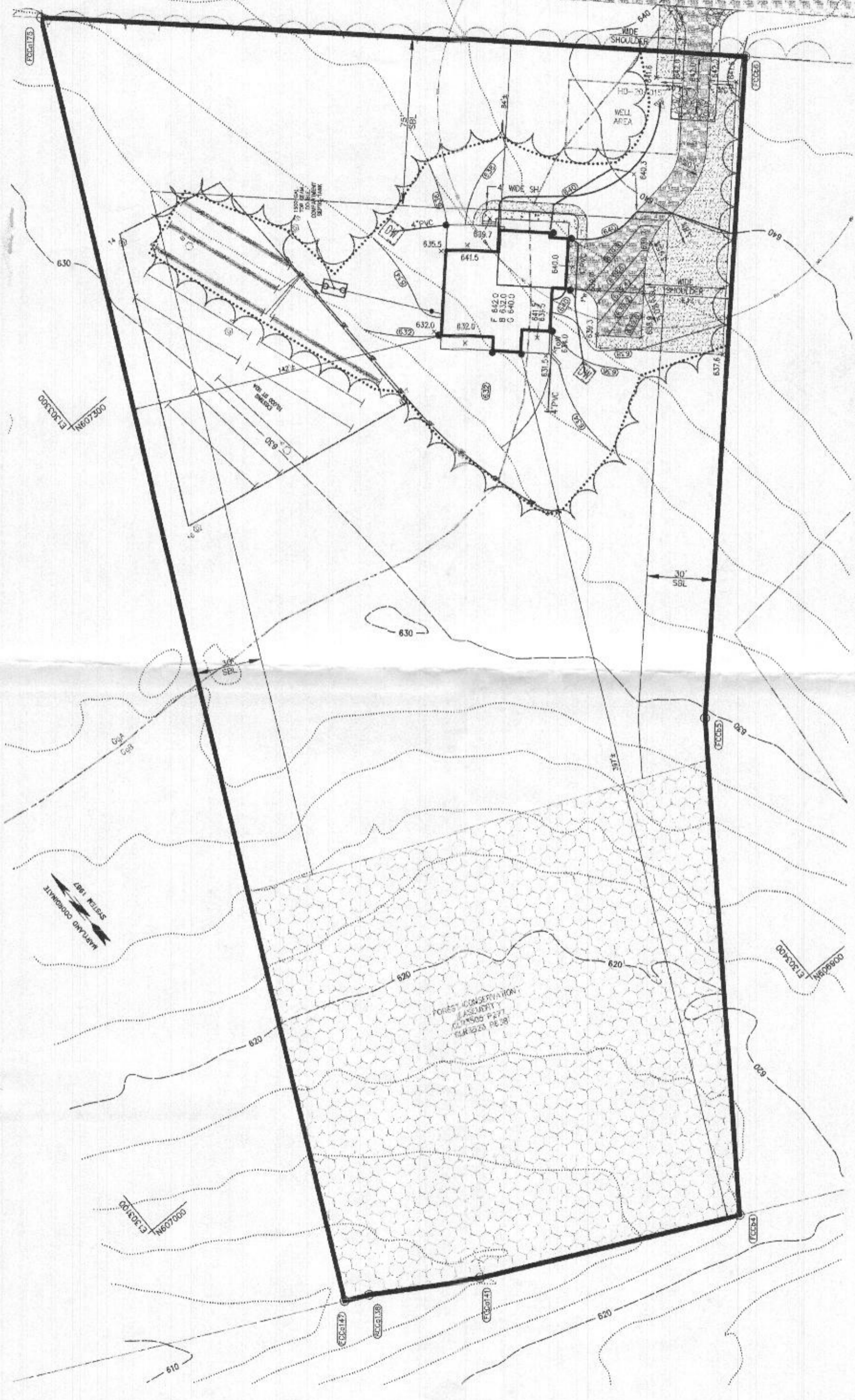

**PLOT PLAN**  
**Wideman Harrison Property**  
**Lot 1**  
 14911 Old Frederick Road Howard County, Maryland 21797

**OWNER**  
 Loretta Wideman  
 4911 Cherry Tree Lane  
 Skyline MD 21784

**DEVELOPER**  
 JT Custom Builders  
 3860 W Waterville Rd  
 Mt Airy MD 21771  
 240-384-6123

MAP OF BLOCK 10 PARCEL 141  
 ACCOUNT NUMBER 1872 PAGE 305  
 ZONED RC-CEO COUNTY LAND RECORDS  
 4TH ELECTION DISTRICT

DATE: 2022-10-06  
 SHEET: 1 OF 1



**D.R.S. & ASSOCIATES**  
 LAND DESIGN CONSULTANTS  
 52 WINTERS STREET WESTMINSTER, MARYLAND 21157  
 410-848-4060 410-878-8040 F. 410-848-8818

Copyright © 2022 by D.R.S. & Associates. All rights reserved. This drawing is the property of D.R.S. & Associates and is not to be reproduced, stored in a retrieval system, or transmitted in any form or by any means, electronic, mechanical, photocopying, recording, or by any information storage and retrieval system, without the prior written permission of D.R.S. & Associates.

**Wideman Harrison Property Lot 1**

North	East	Bearing	Distance
87234.2373	130932.7603	S 42°50'17"W	255.49
87016.0297	130343.3467	S 23°25'06"W	227.78
89807.2843	130390.8145	N 4°20'11"W	100.00
89898.6925	130390.8821	N 59°33'37"W	50.25
89916.0208	130382.2743	N 44°03'37"W	11.29
89820.2630	130346.8289	N 20°14'51"E	388.02
87449.3326	130364.8720	S 47°18'47"E	215.88
87234.2373	130932.7603		
Total Area			3,066.83 acres ±

B200387



**REAR ELEVATION**

SCALE: 1/4" = 1'-0"



**FRONT ELEVATION**

SCALE: 1/4" = 1'-0"



PRELIM  
4-19-2022  
FINAL  
4-26-2022  
REVISION  
5-3-2022

Daniel Ogbonna



advancedhouseplans  
www.advancedhouseplans.com | 844.675.9638

ADVANCED HOUSE PLANS IS A PROFESSIONAL RESIDENTIAL DESIGN FIRM  
LOCATED IN OHIO. WE BECAUSE SITE CONDITIONS VARY, AHP CANNOT  
GUARANTEE THE ACCURACY OF THESE PLANS. THE CONTRACTOR SHALL  
OBTAIN THE ASSISTANCE OF A CONSTRUCTION PROFESSIONAL, ARCHITECT/ENGINEER/CONTRACTOR  
WHO SHALL VERIFY THE ACCURACY OF THESE PLANS AND THE REQUIREMENTS PRIOR TO CONSTRUCTION.  
AHP MAY OCCUR DURING OR AFTER THE DESIGN PROCESS.

© 2022

18414

SHEET  
2  
OF  
8

DATE: 5/3/2022  
10% SCALE = 24"x36"

The purchaser of these plans is given the limited license to reproduce these plans for construction purposes only and further distribution is illegal. Do not scale prints - see dimensions.

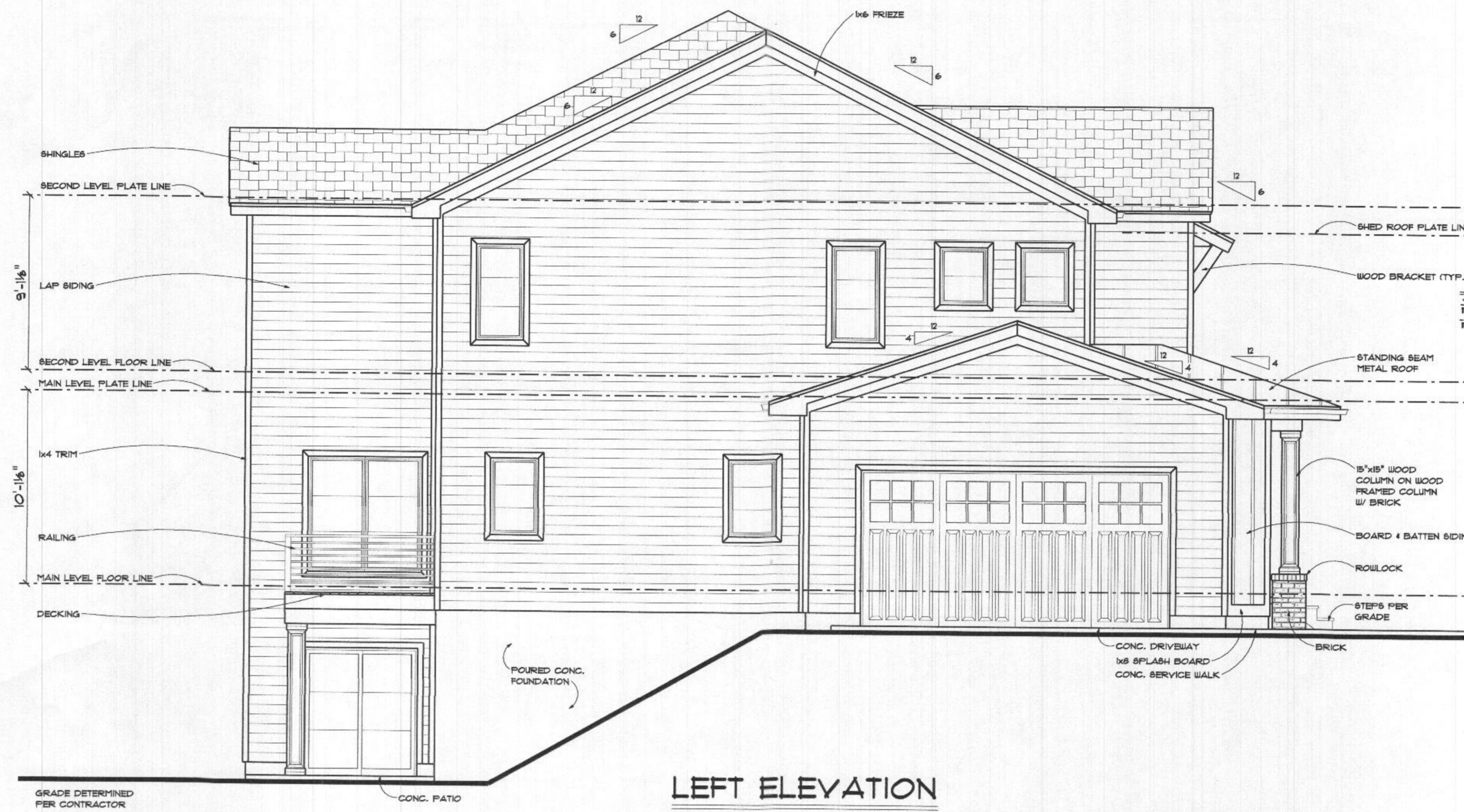

**LEFT ELEVATION**  
SCALE: 1/4" = 1'-0"



**RIGHT ELEVATION**  
SCALE: 1/4" = 1'-0"



PRELIM 4-19-2022  
FINAL 4-26-2022  
REVISION 5-3-2022

Daniel Ogborn



IF THIS IS NOT RED  
DO NOT COPY

advancedhouseplans.com | 844.673.8638  
www.advancedhouseplans.com

ADVANCED HOME PLANS IS A PROFESSIONAL ARCHITECTURAL DESIGN FIRM...  
WARRANT THE STABILITY OF THESE PLANS FOR USE ON YOUR SPECIFIC SITE...  
CONSTRUCTION MUST BE ACCORDING TO THE SPECIFICATIONS AND MATERIALS LISTED...  
MUST THOROUGHLY REVIEW ALL DIMENSIONS, MATERIALS, STRUCTURAL...  
THEY RELIABLE ADVANCED HOME PLANS COMPANY...  
THAT MAY OCCUR DURING OR AFTER THE BUILDING PROCESS.

© 2022  
**18414**

SHEET  
3

100% SCALE = 24"x36"

The purchaser of these plans is given the limited license to reproduce these plans for construction purposes only and further distribution is illegal. Do not scale prints - see dimensions.

OPENING SCHEDULE				
OPENING ID	TYPE	PRODUCT CODE	SIZE	COUNT
I	WINDOW	90X12 CASEMENT 3	1'-6" x 6'-0"	1
II	WINDOW	60X34 CASEMENT 2	5'-0" x 4'-6"	1
G	DOOR	32X80 1	2'-8" x 6'-8"	1
H	SLIDING DOOR	144X80 SLIDING GLASS 4	12'-0" x 6'-8"	1
I	SLIDING DOOR	12X80 SLIDING GLASS 2	6'-0" x 6'-8"	1

GENERAL NOTES:  
1. FOUNDATION WALL ARE 8"x8"-0" HIGH UNLESS NOTED OTHERWISE.  
2. ALL ANGLED WALLS ARE # 4S DEGS. UNLESS NOTED OTHERWISE.

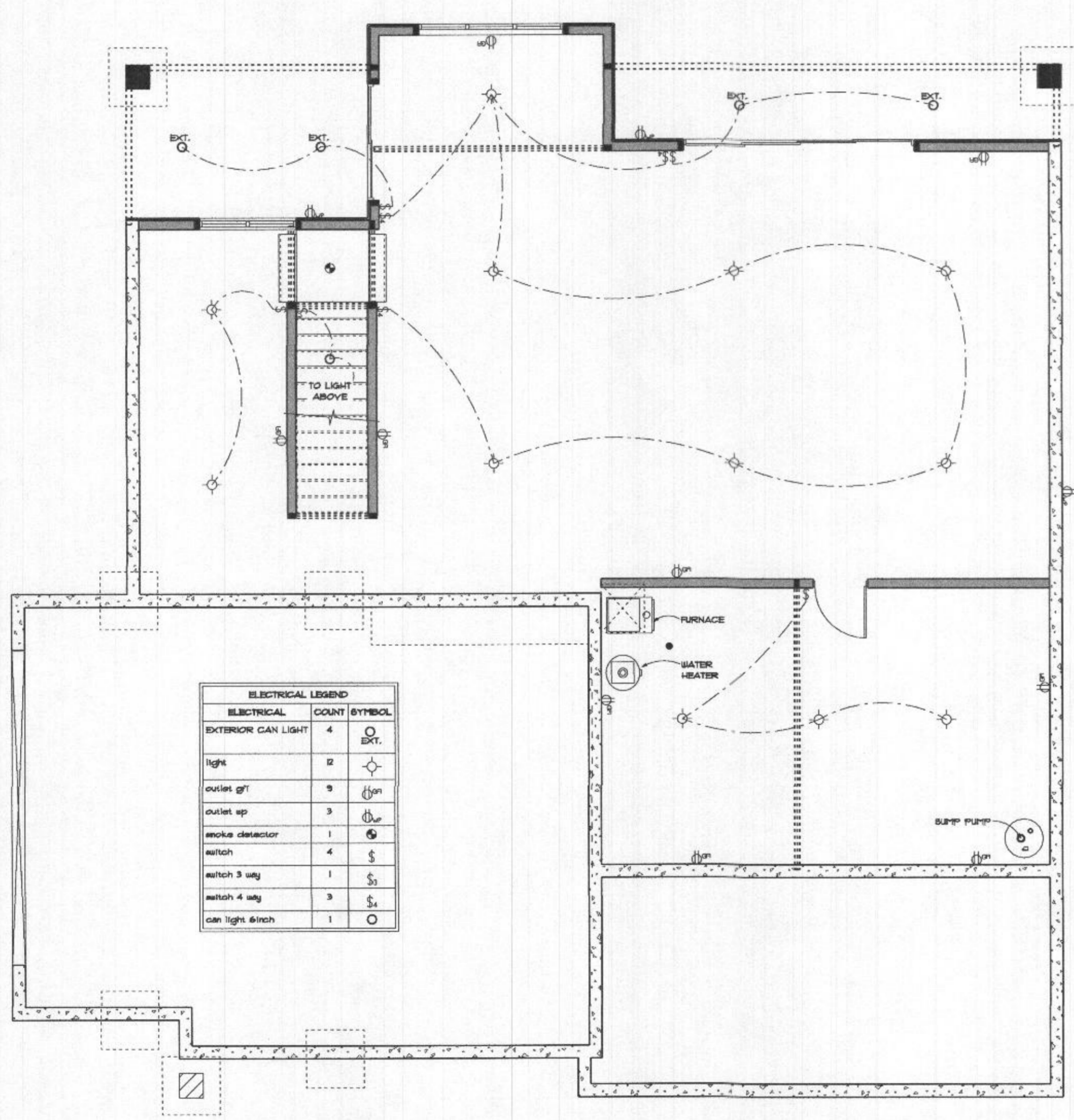

FOUNDATION ELECTRICAL PLAN  
SCALE: 3/16" = 1'-0"

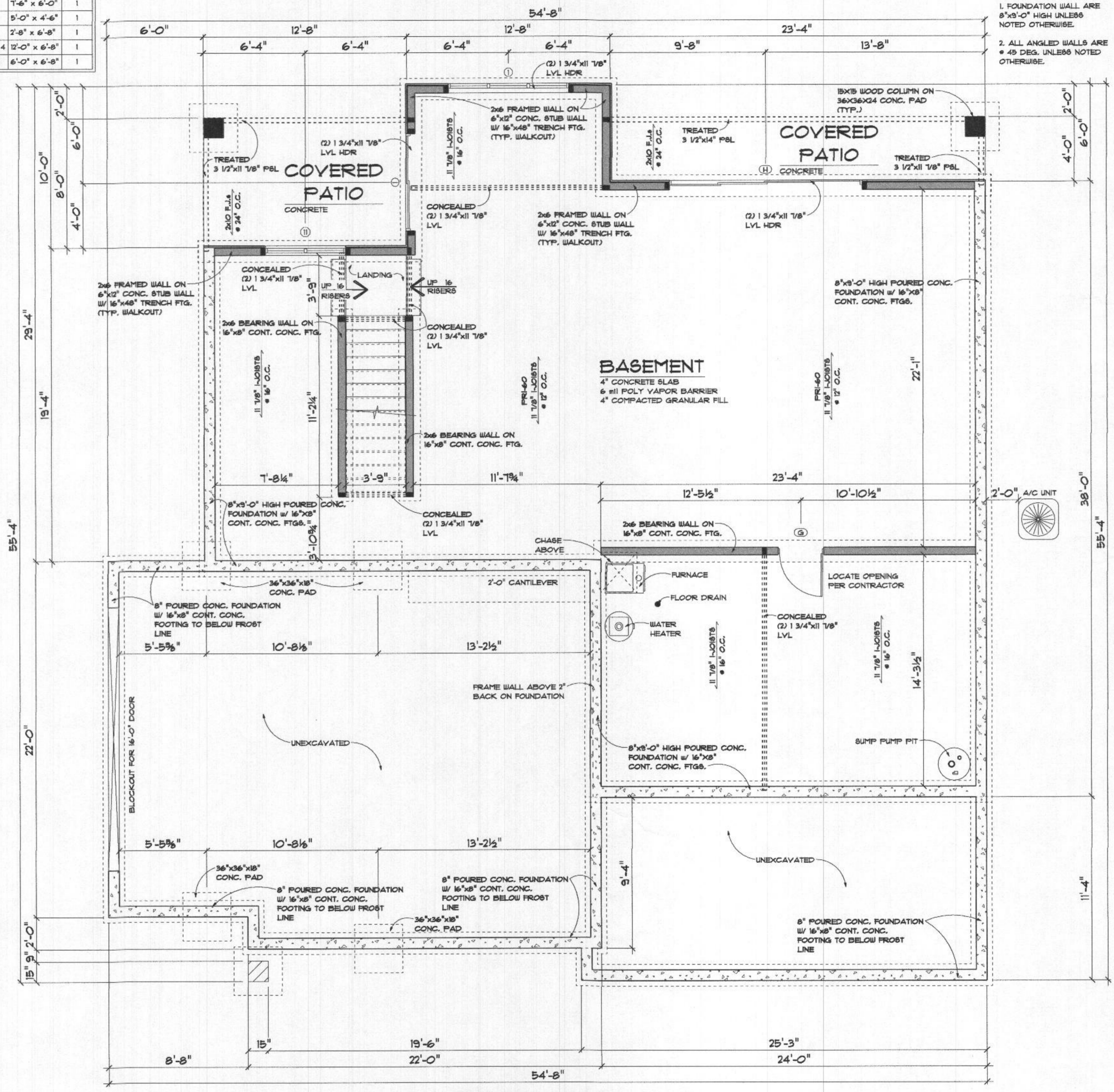

FOUNDATION PLAN  
SCALE: 1/4" = 1'-0"

OPENING ID	TYPE	PRODUCT CODE	SIZE	COUNT
1	WINDOW	30X72 CASEMENT 3	1'-6" x 6'-0"	2
2	WINDOW	24X28 CASEMENT 2	6'-0" x 6'-0"	1
3	WINDOW	30X48 CASEMENT 1	2'-6" x 4'-0"	2
4	WINDOW	30X72 CASEMENT 1	2'-6" x 6'-0"	5
U	WINDOW	30X72 CASEMENT 1 - 16IN. TRANSOM	2'-6" x 1'-4"	2
B	GARAGE	182X96 - COUNTRY 4 PANEL	16'-0" x 8'-0"	1
C	DOOR	34X80 GLASS 1	3'-0" x 6'-8"	1
D	DOOR	24X80 GLASS 2	6'-0" x 6'-8"	1
E	DOOR	34X80 EXTERIOR 1	2'-10" x 6'-8"	1
F	DOOR	28X80 1	2'-4" x 6'-8"	2
G	DOOR	32X80 1	2'-8" x 6'-8"	1
H	SLIDING DOOR	144X80 SLIDING GLASS 4	12'-0" x 6'-8"	1
K	DOOR	48X80 2	4'-0" x 6'-8"	1
J	DOOR	60X66 BARN 2	5'-0" x 6'-8"	1

ELECTRICAL LEGEND	SYMBOL
ceiling fan 5 blades 04	
ceiling light 6 inch	
ceiling recessed	
pendant cone	
EXTERIOR CAN LIGHT	
wall sconce vanity	
GARAGE DOOR OUTLET	
GARAGE DISPOSAL	
PLUNGER SWITCH	
BUTCH NOTION	
cable tv outlet	
ceiling receptacle duplex	
Fan	
light	
outlet	
outlet 220v	
outlet gf	
outlet sp	
smoke detector	
switch	
switch 3 way	
switch 4 way	
wall mounted 03 3 lights	

GENERAL NOTES:  
1. ALL MAIN LEVEL WALLS ARE 10'-1 1/8" HIGH UNLESS NOTED OTHERWISE  
2. ALL ANGLED WALLS ARE # 45 DEG. UNLESS NOTED OTHERWISE  
3. ALL EXTERIOR WALLS ARE 6" (5 1/2" STUD/1/2" SHEATHING)  
4. ALL INTERIOR WALLS ARE 3 1/2" UNLESS NOTED OTHERWISE

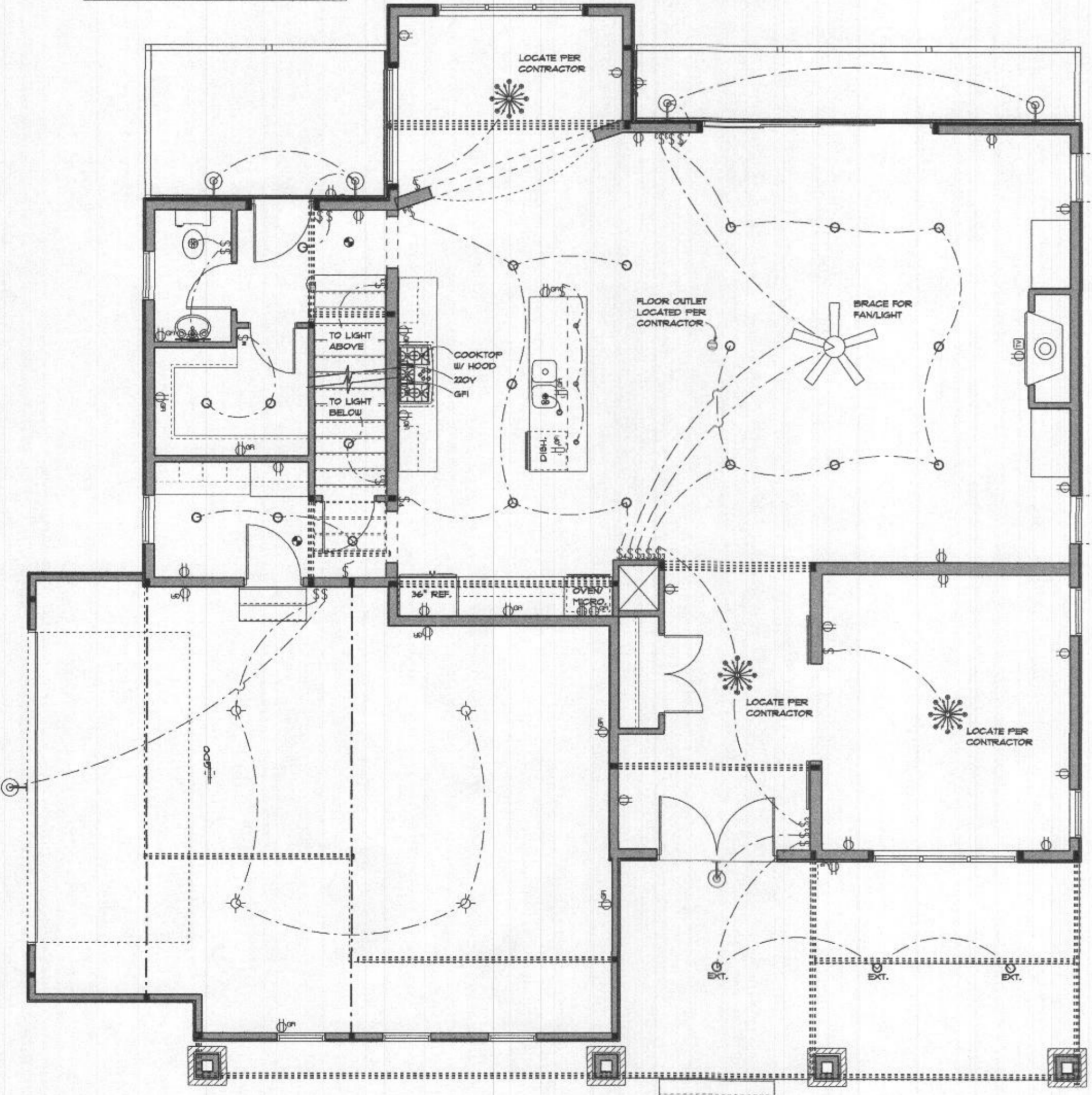

MAIN LEVEL ELECTRICAL PLAN  
SCALE: 3/8" = 1'-0"

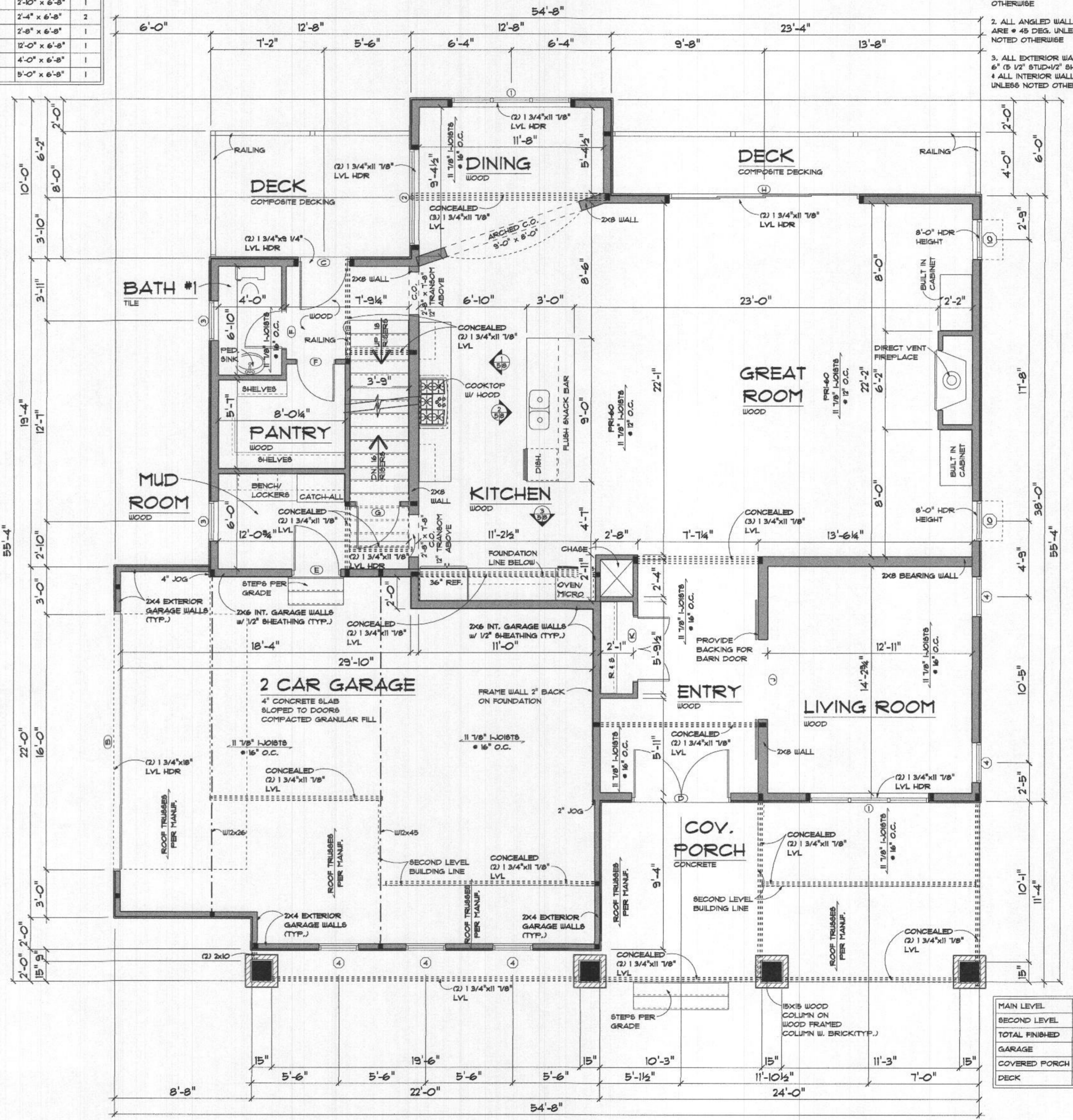

MAIN LEVEL FLOOR PLAN  
SCALE: 1/4" = 1'-0"

MAIN LEVEL	1562 sq. ft.
SECOND LEVEL	1971 sq. ft.
TOTAL FINISHED	3533 sq. ft.
GARAGE	674 sq. ft.
COVERED PORCH	263 sq. ft.
DECK	190 sq. ft.



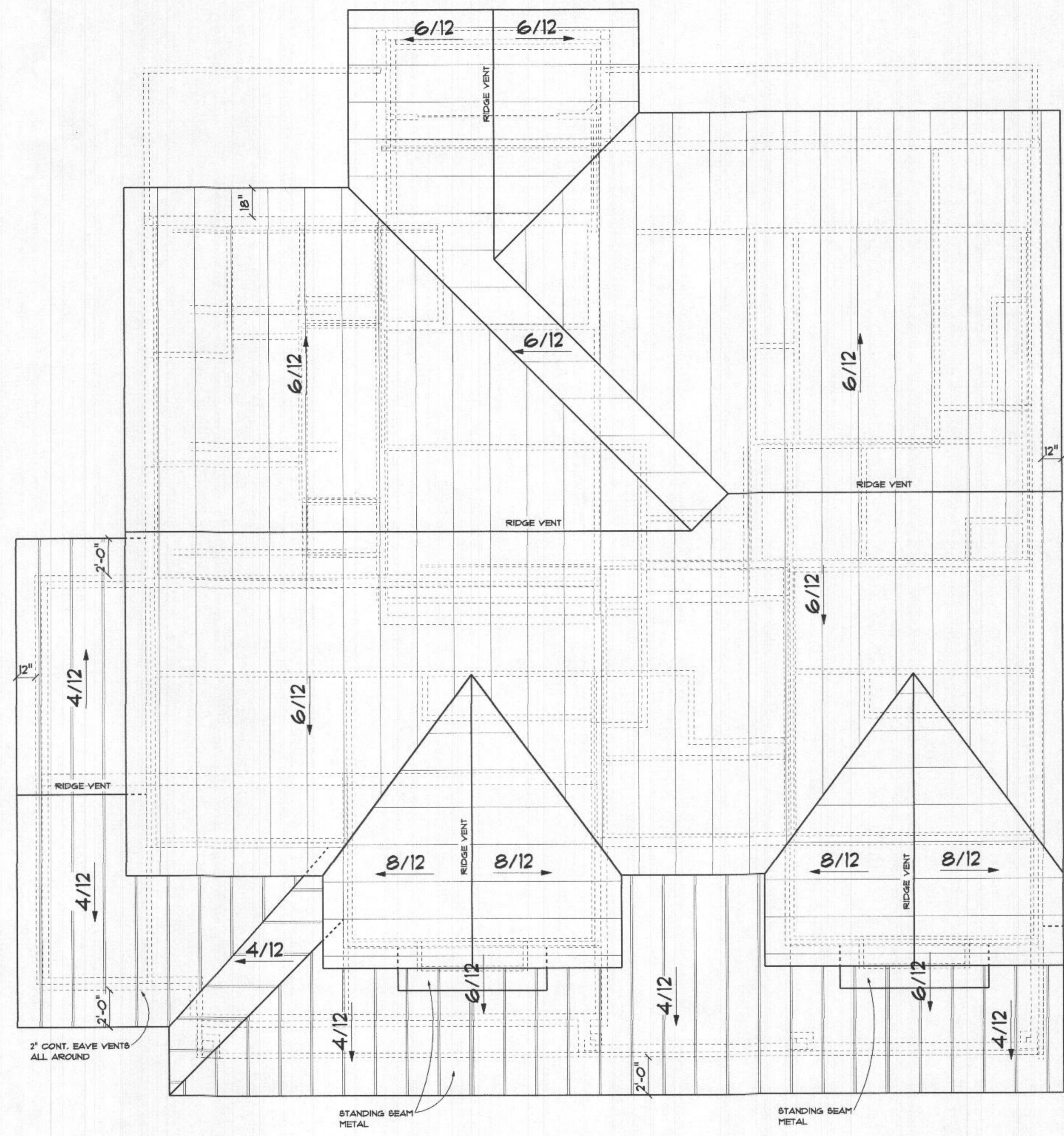

**ROOF PLAN**  
SCALE: 1/4" = 1'-0"

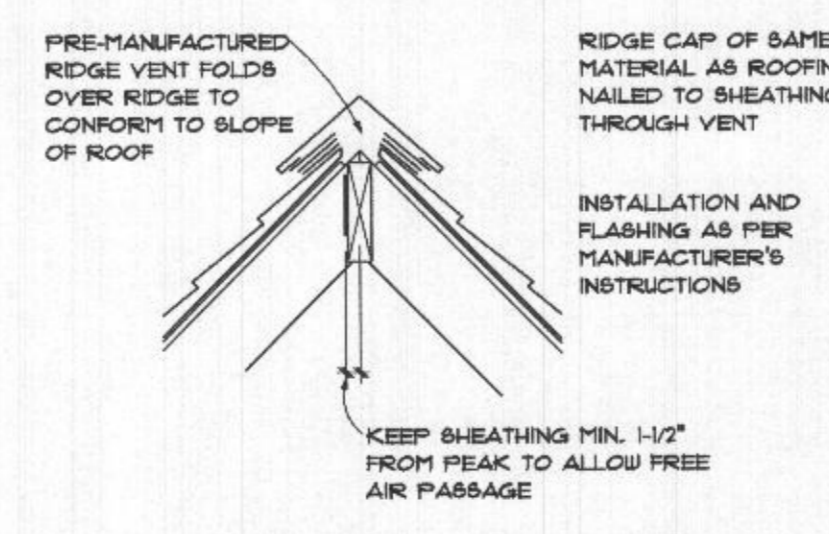

**RIDGE VENT**  
SCALE: 1/4" = 1'-0"

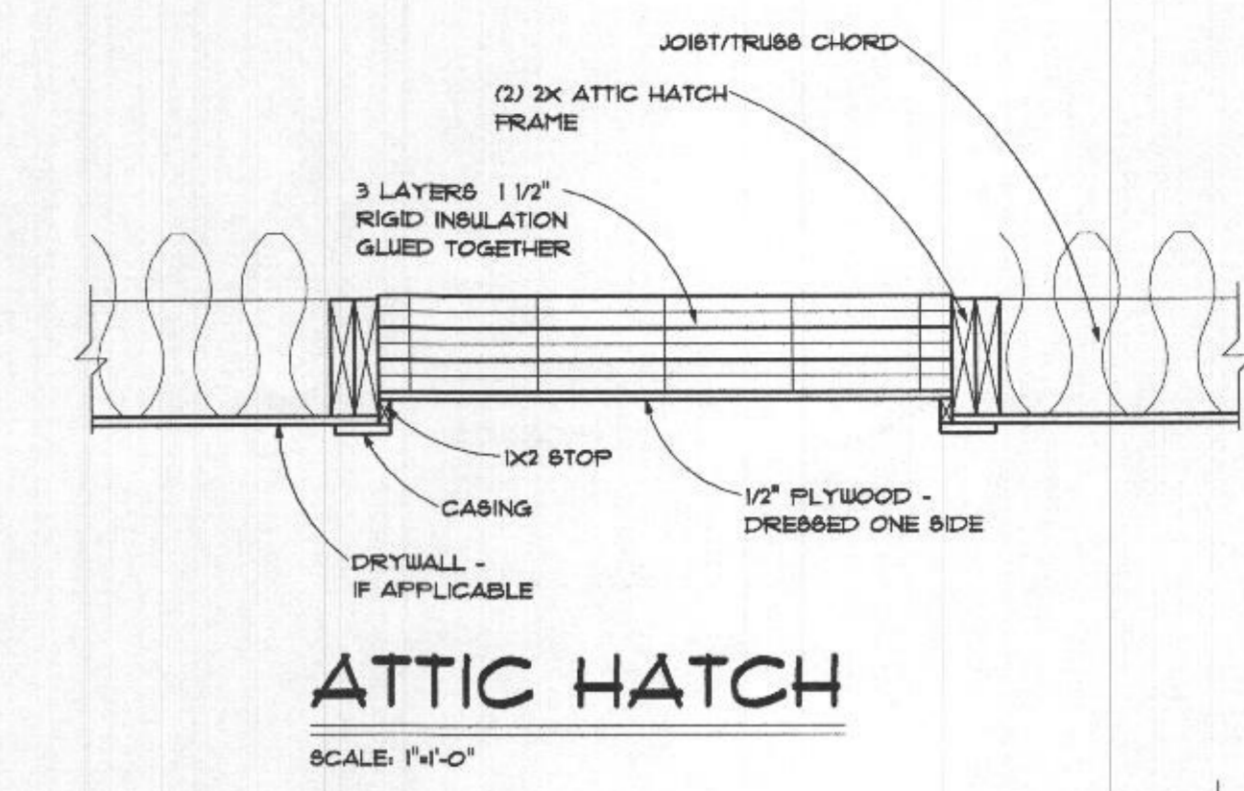

**ATTIC HATCH**  
SCALE: 1/4" = 1'-0"

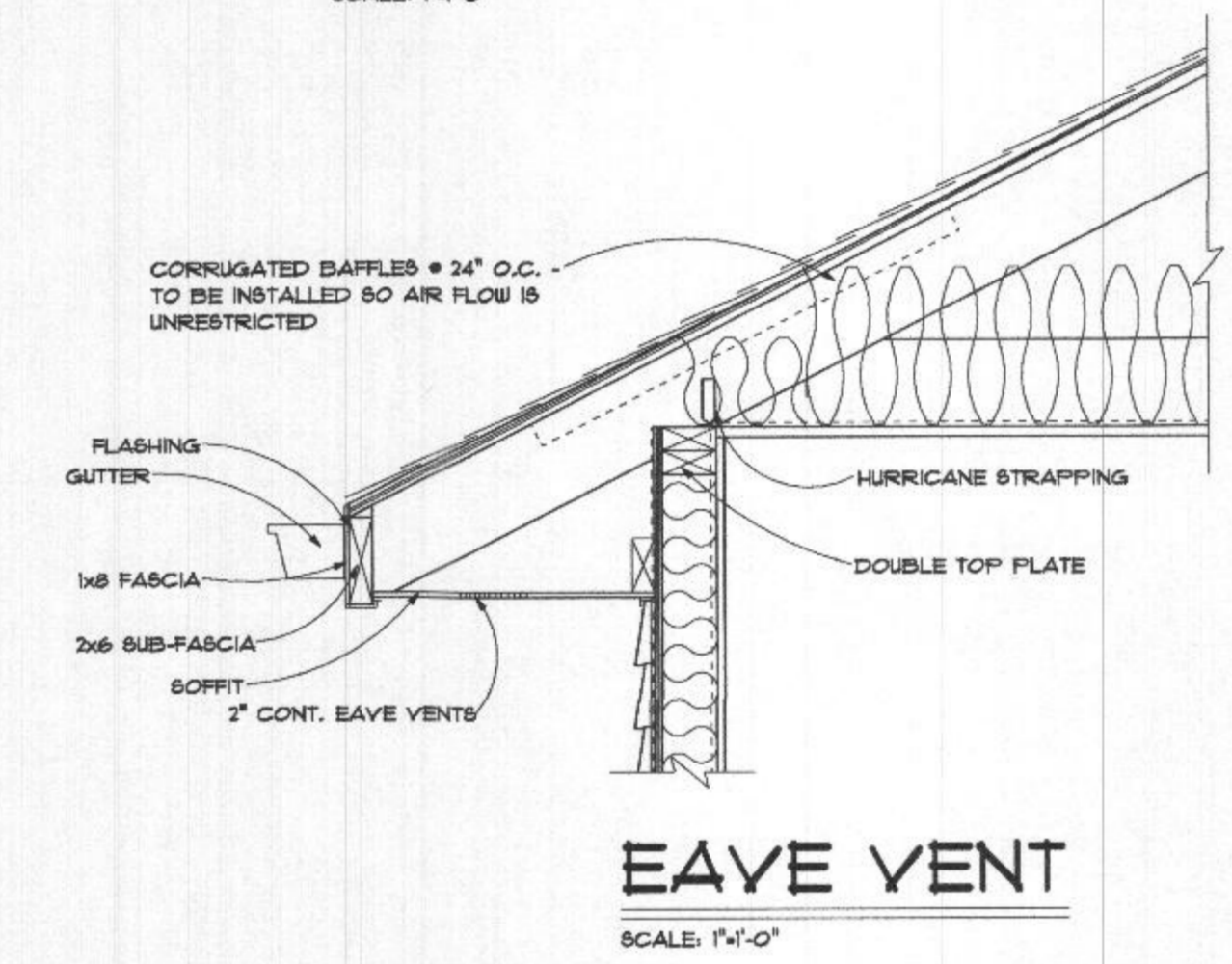

**EAVE VENT**  
SCALE: 1/4" = 1'-0"

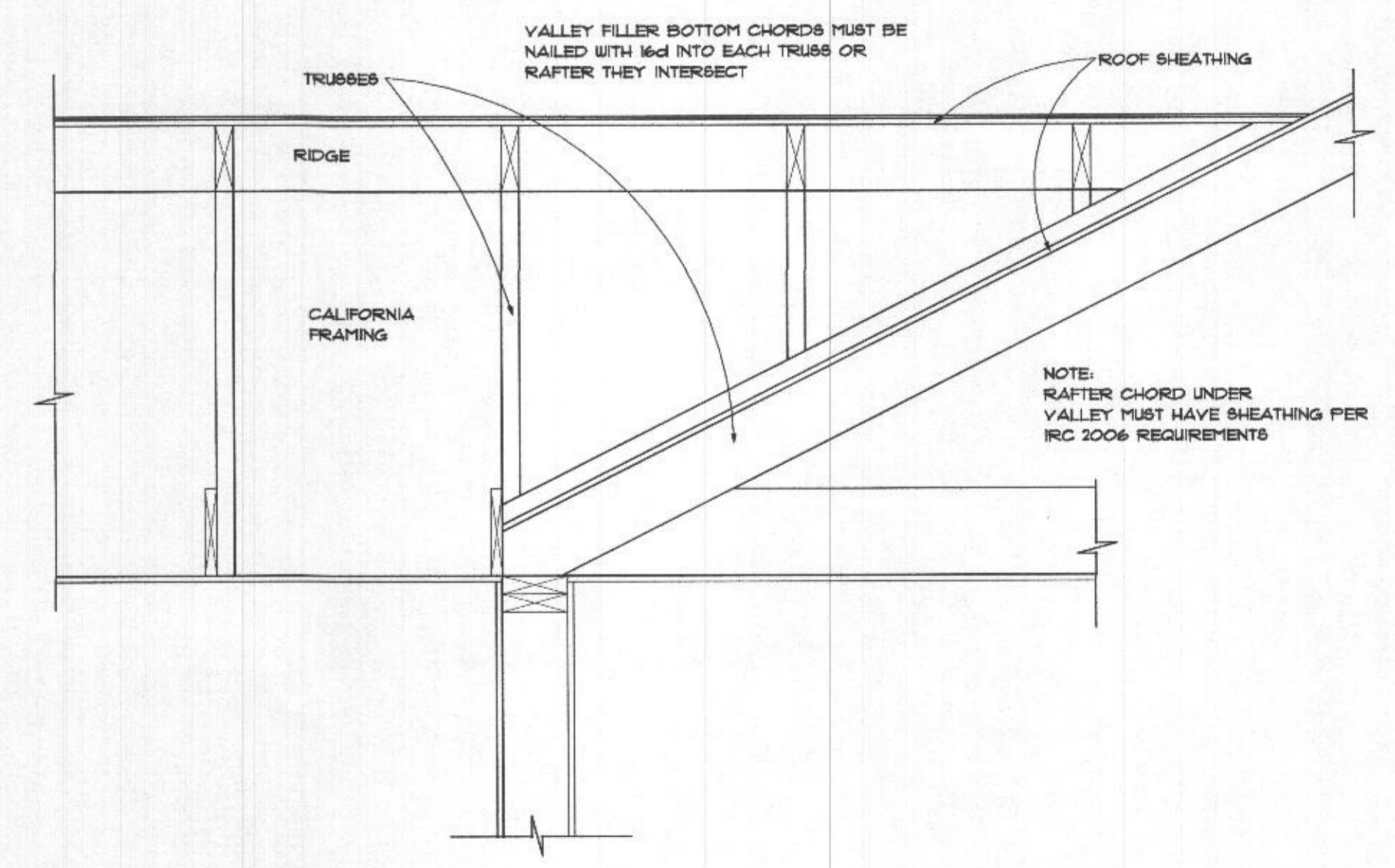

**ROOF OVERFRAMING**  
SCALE: 1/4" = 1'-0"



PRELIM  
4-19-2022  
FINAL  
4-26-2022  
REVISION  
5-3-2022

Daniel Ogbonna



advancedhouseplans.com 844.875.8638  
www.advancedhouseplans.com

ADVANCED HOUSE PLANS IS A PROFESSIONAL RESIDENTIAL DESIGN FIRM...  
UNLESS OTHERWISE NOTED, ALL DIMENSIONS ARE IN INCHES...  
THESE PLANS ARE PROVIDED AS A GUIDE ONLY...  
THEY DO NOT CONSTITUTE A CONTRACT...  
THEY MAY OCCUR DURING OR AFTER THE BUILDING PROCESS.

© 2022

18414

SHEET  
1  
OF  
1

100% SCALE = 24"x36"

The purchaser of these plans is given the limited license to reproduce these plans for construction purposes only and further distribution is illegal. Do not scale prints - see dimensions.

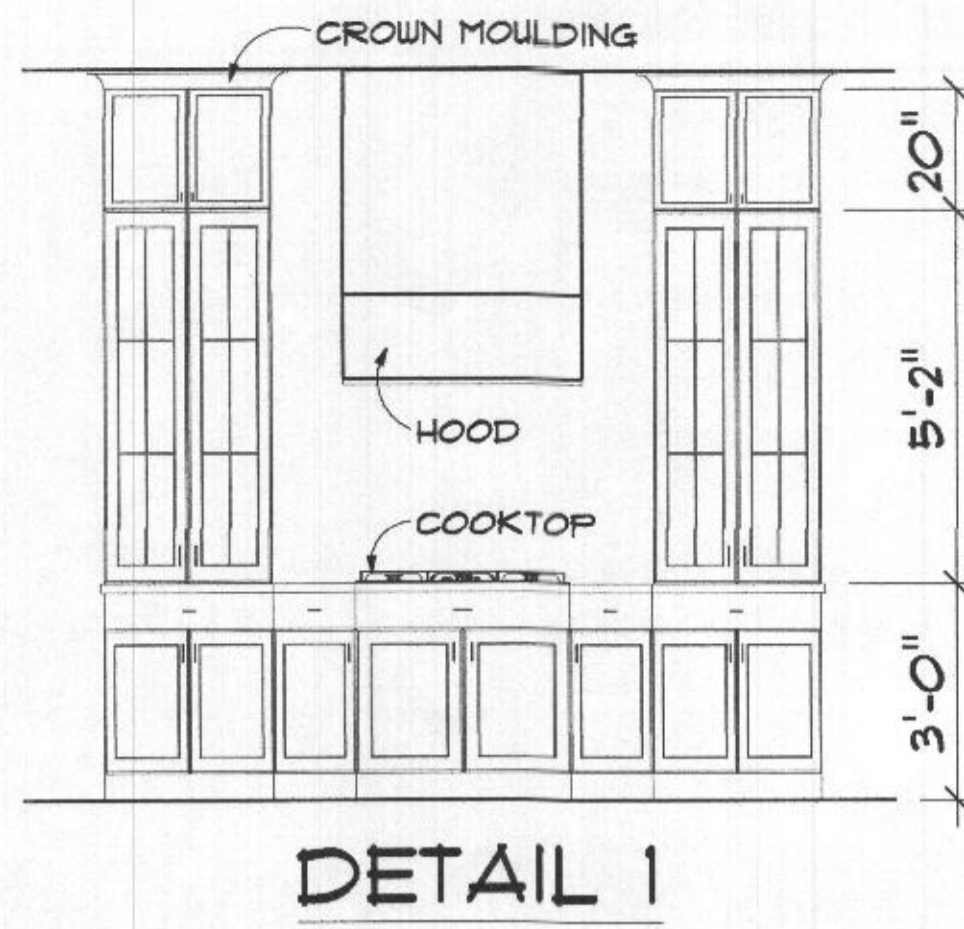

**DETAIL 1**

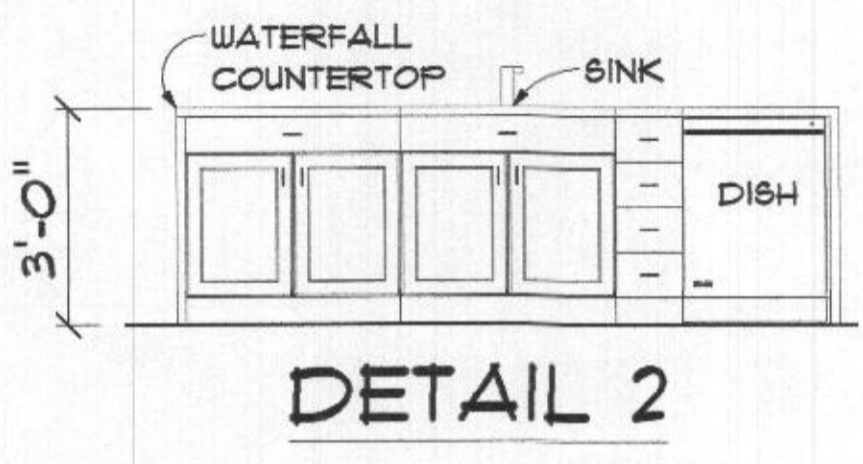

**DETAIL 2**

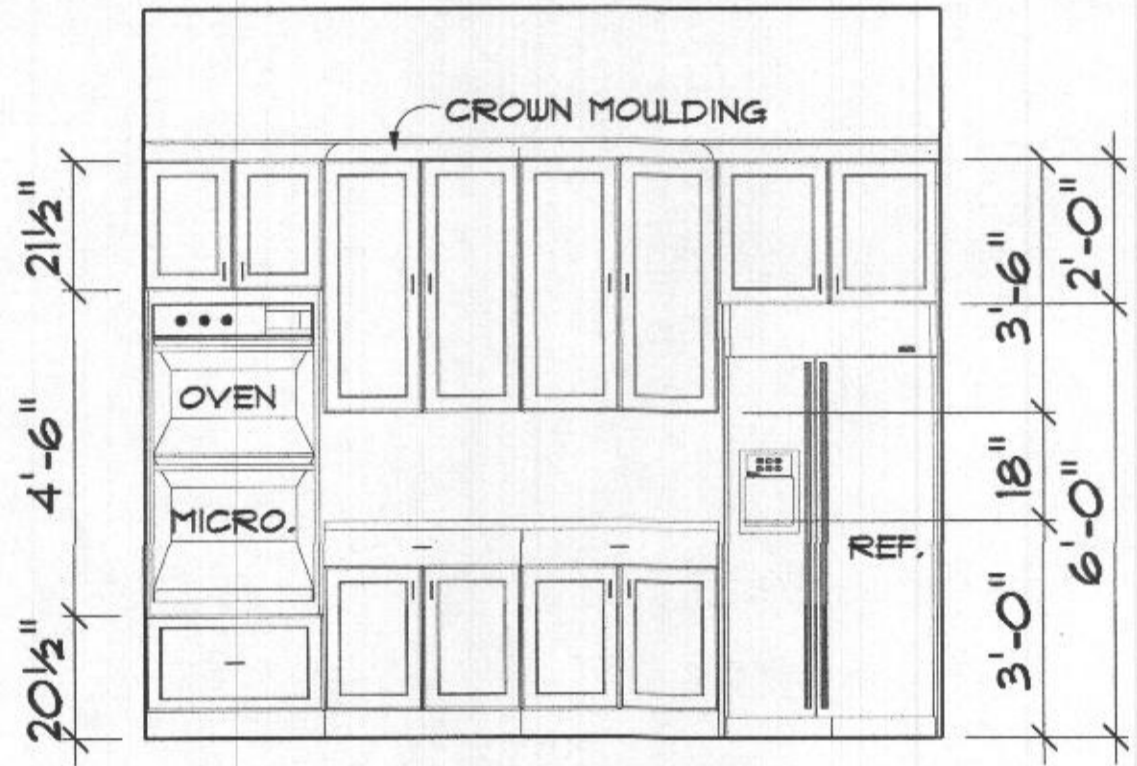

**DETAIL 3**  
**CABINET ELEVATIONS**  
SCALE: 3/8" = 1'-0"

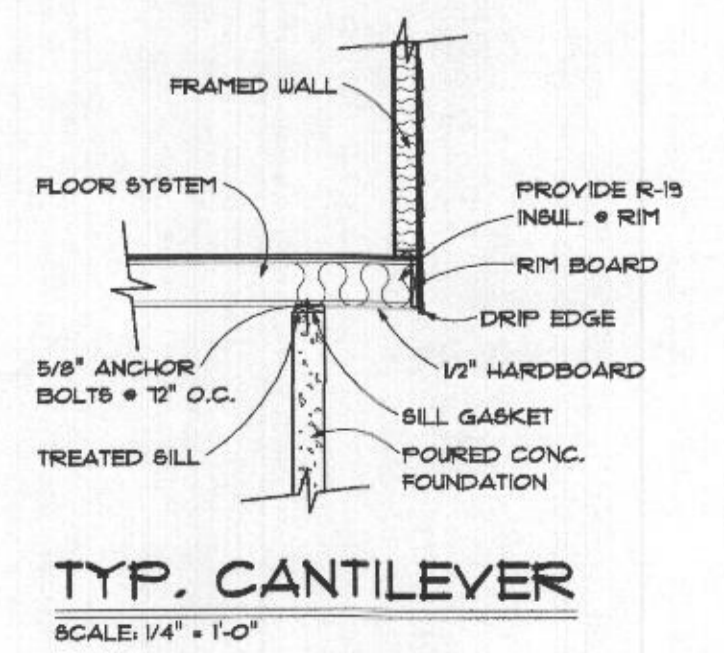

**TYP. CANTILEVER**  
SCALE: 1/4" = 1'-0"

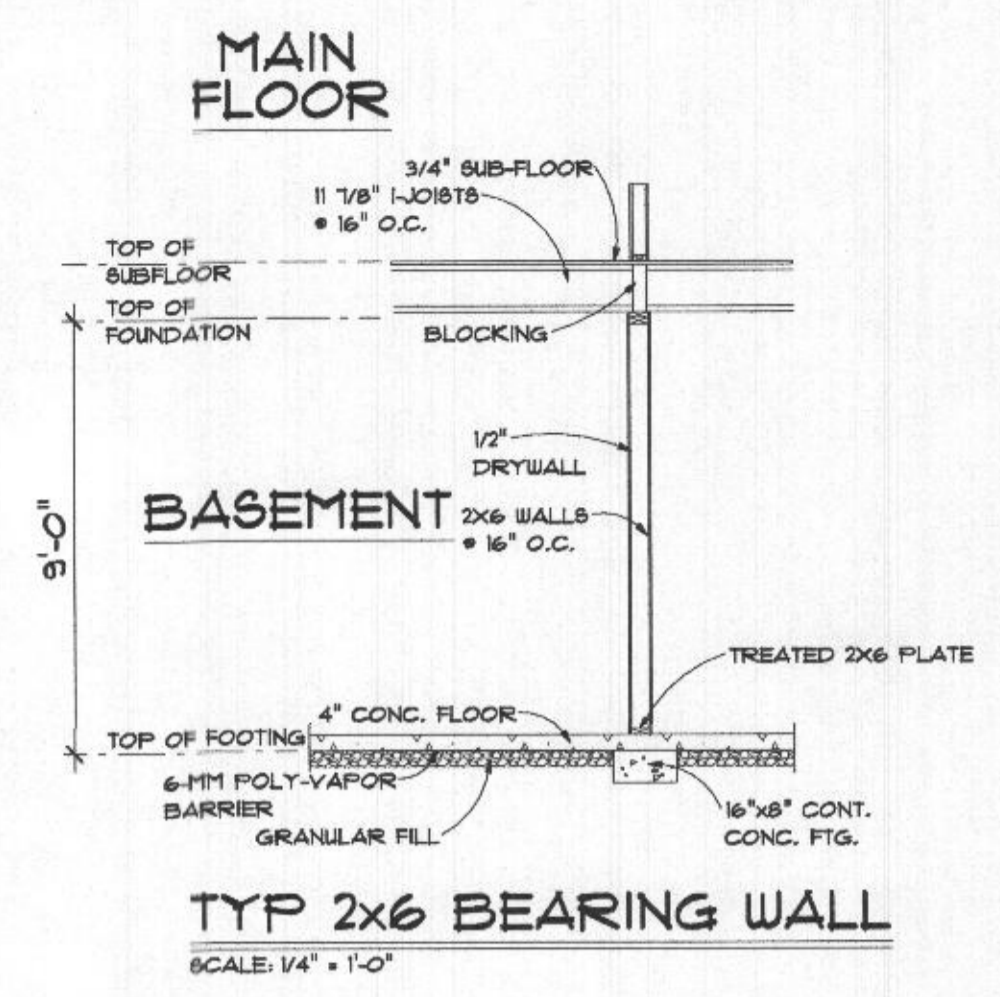

**TYP 2x6 BEARING WALL**  
SCALE: 1/4" = 1'-0"

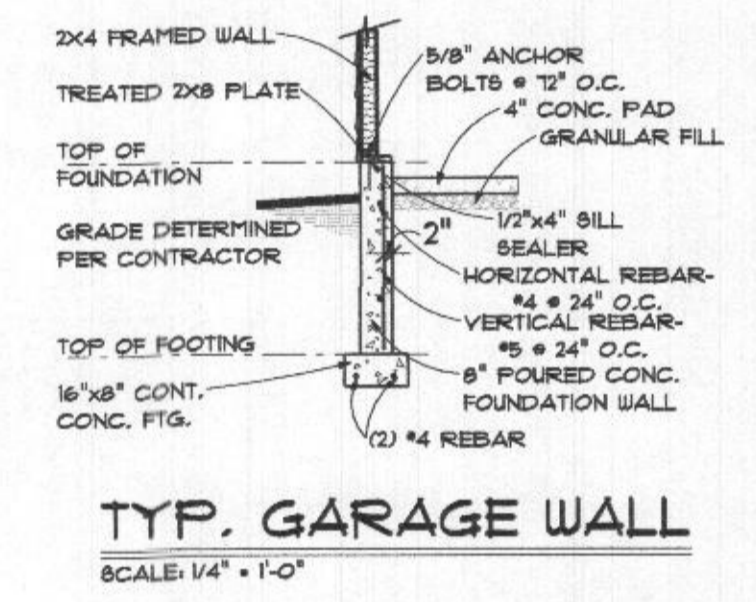

**TYP. GARAGE WALL**  
SCALE: 1/4" = 1'-0"

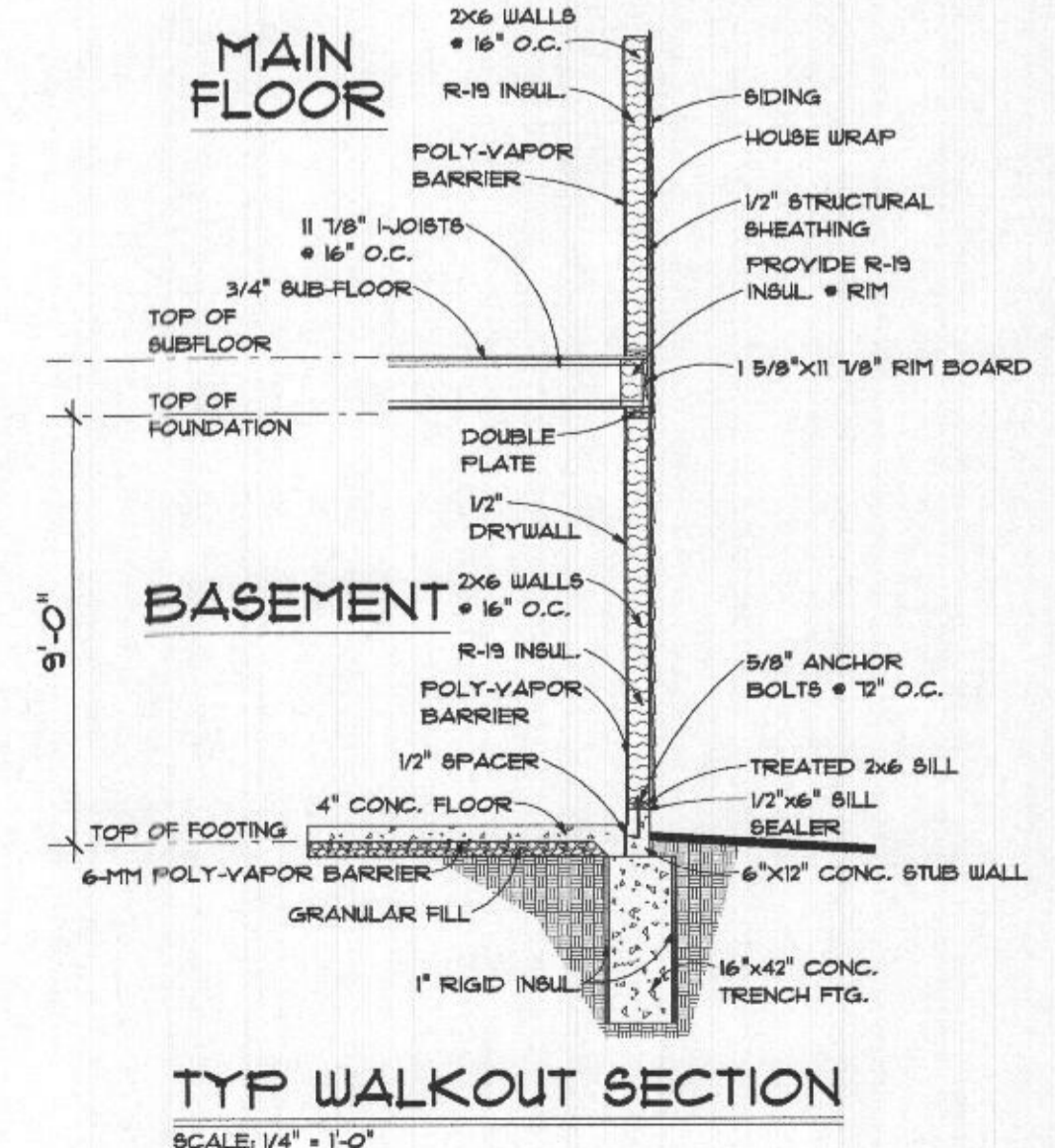

**TYP WALKOUT SECTION**  
SCALE: 1/4" = 1'-0"

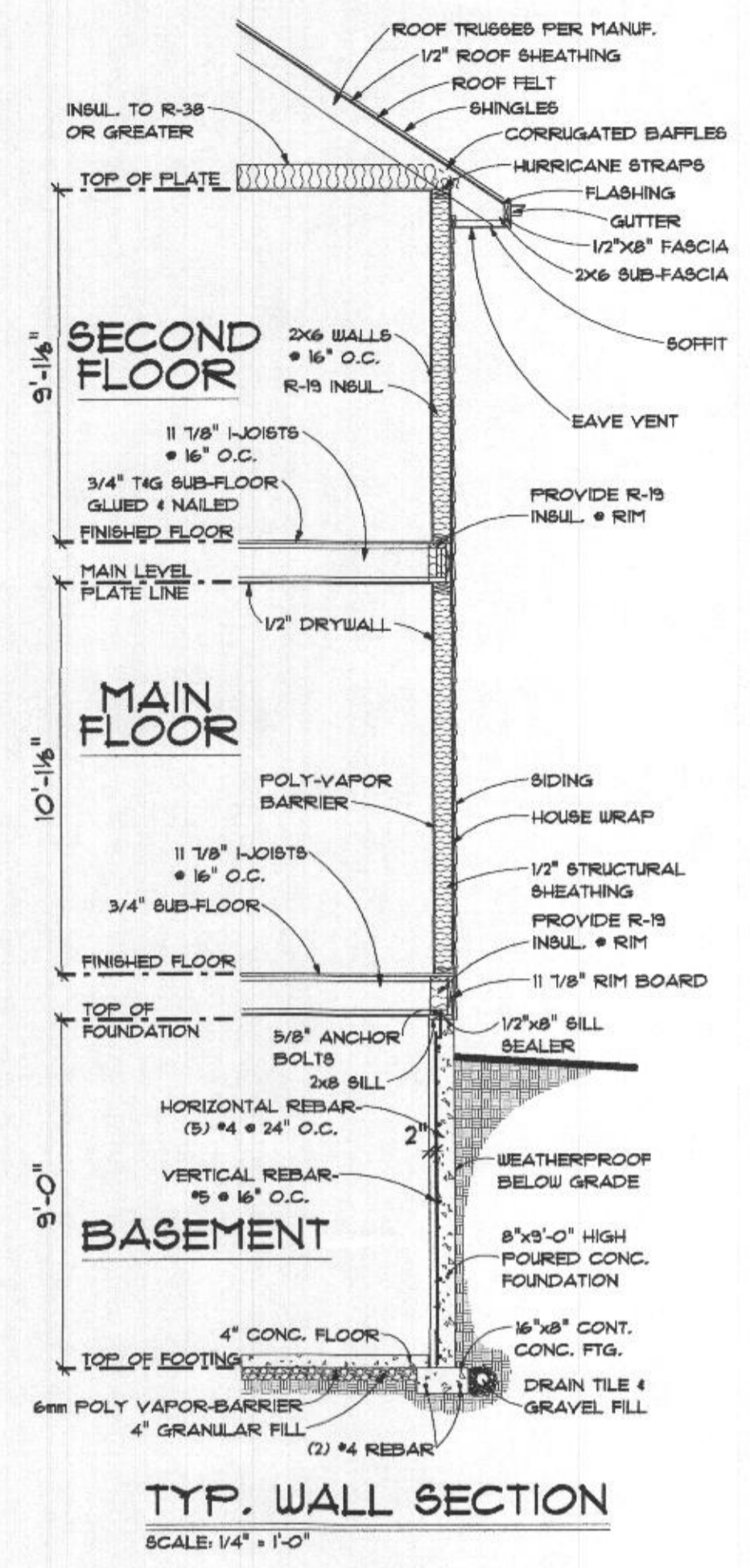

**TYP. WALL SECTION**  
SCALE: 1/4" = 1'-0"

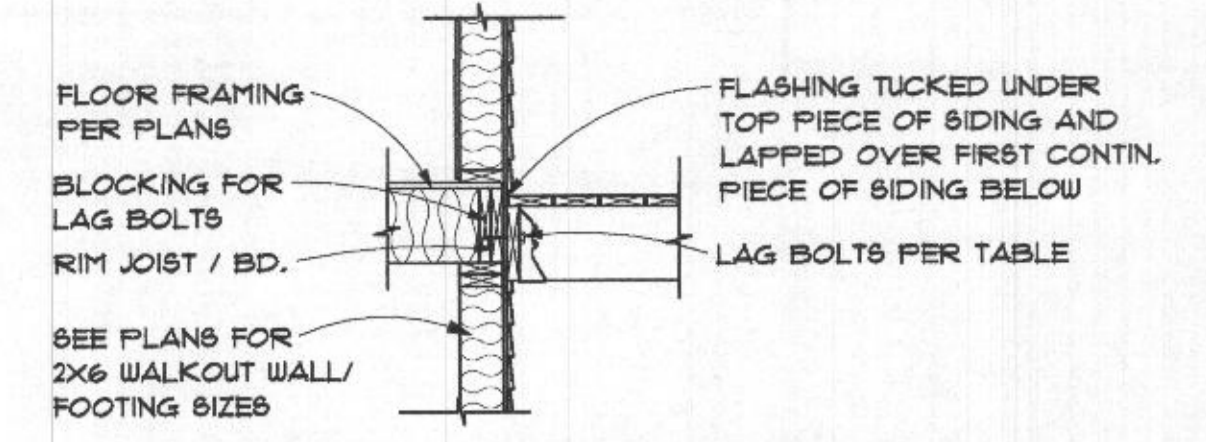

**DECK LEDGER DETAIL**  
SCALE: 1/2" = 1'-0"

DECK LEDGER BOLTING SCHEDULE

JOIST SPAN	6'	8'	10'	12'	14'	16'
BOLT SIZE	1/2"	1/2"	1/2"	1/2"	1/2"	5/8"
BOLT SPACING	24"	18"	16"	12"	12"	12"

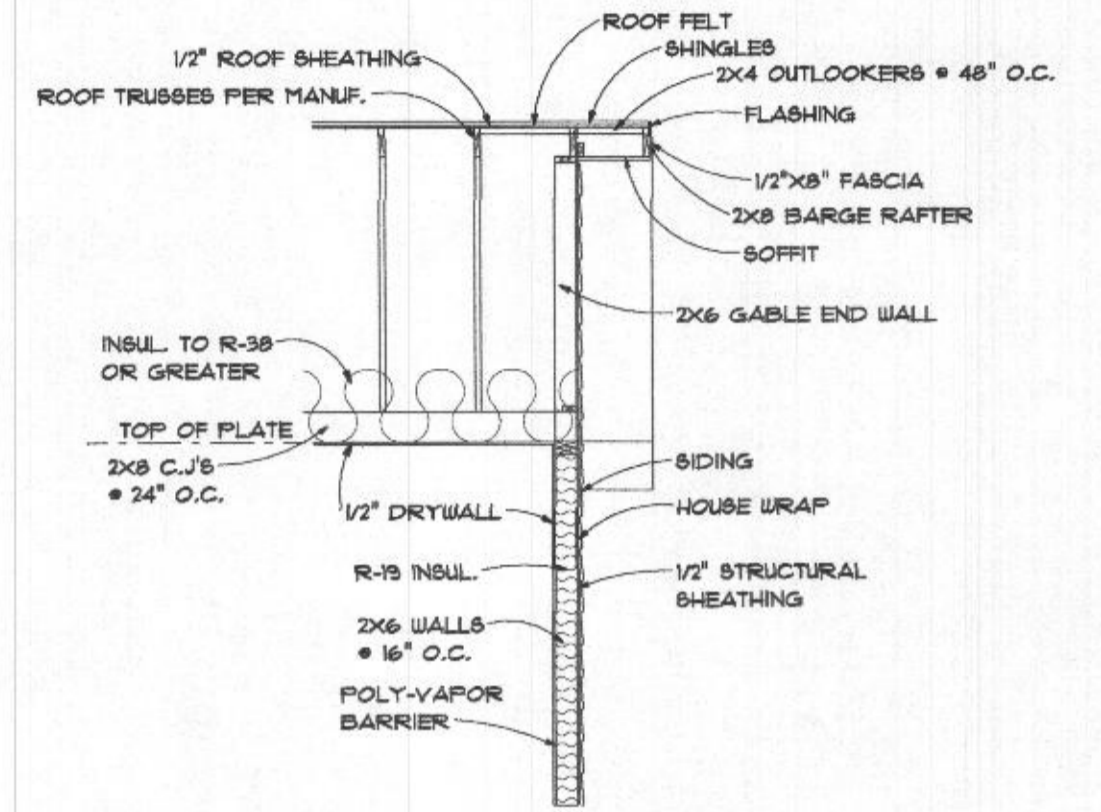

**TYP. GABLE END SECTION**  
SCALE: 1/4" = 1'-0"

- NOTES:
1. PROVIDE HANDRAIL PER CODE.
  2. MAINTAIN 6'-8" MIN. HEADROOM PER CODE.
  3. VERIFY FINISH FLOOR MATERIALS W/ CONTRACTOR & ADJUST AS NECESSARY.
  4. VERIFY FLOOR-TO-FLOOR & RIBER DIMENSIONS W/ AS-BUILT CONDITIONS PRIOR TO STAIR CONSTRUCTION.

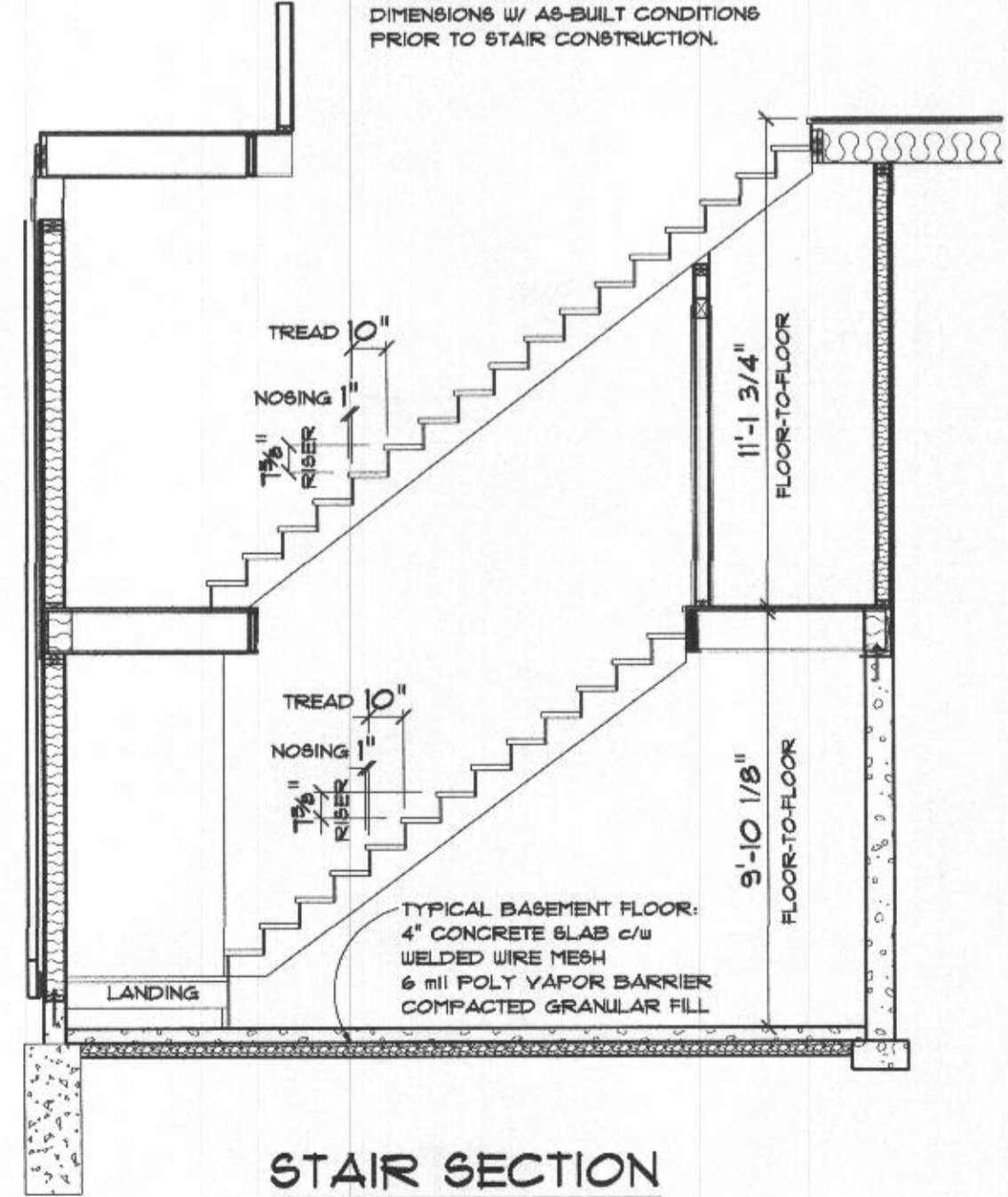

**STAIR SECTION**  
SCALE: 1/4" = 1'-0"

**ahp**  
PRELIM 4-19-2022  
FINAL 4-26-2022  
REVISION 5-3-2022

Daniel Ogborn

**ORIGINAL DRAFT**  
IF THIS IS NOT RED DO NOT COPY

advancedhouseplans.com 844.975.8638

ADVANCED HOUSE PLANS IS A PROFESSIONAL RESIDENTIAL DESIGN FIRM. LOCATION CHANGES, LOCAL CODES, AND SITE CONDITIONS VARY. AHP CANNOT BE RESPONSIBLE FOR ANY CHANGES OR DELAYS CAUSED BY THE CONTRACTOR OR OTHER THIRD PARTIES. THE CONTRACTOR SHALL BE RESPONSIBLE FOR OBTAINING ALL NECESSARY PERMITS AND APPROVALS FROM THE LOCAL BUILDING DEPARTMENT. THE CONTRACTOR SHALL BE RESPONSIBLE FOR VERIFYING ALL DIMENSIONS AND CONDITIONS PRIOR TO CONSTRUCTION. THE CONTRACTOR SHALL BE RESPONSIBLE FOR OBTAINING ALL NECESSARY PERMITS AND APPROVALS FROM THE LOCAL BUILDING DEPARTMENT. THE CONTRACTOR SHALL BE RESPONSIBLE FOR VERIFYING ALL DIMENSIONS AND CONDITIONS PRIOR TO CONSTRUCTION.

© 2022  
**18414**  
SHEET 8 OF 8  
100% SCALE @ 24"x36"

The purchase of these plans is given the limited license to reproduce these plans for construction purposes only and further distribution is illegal. Do not scale prints - see dimensions.

**TYPICAL BRACING & WALL SHEATHING SPECIFICATIONS**

THIS MODEL HAS BEEN ENGINEERED TO RESIST LATERAL FORCES RESULTING FROM: 115 MPH WIND SPEED, EXP. B (ASCE 7-10 WIND MAP, PER IRC R301.2.1.1) RISK CAT. 2 & SEISMIC CAT. A/B.

DESIGN WAS COMPLETED PER 2018 IRC (SECTION R602) & ASCE 7-10, AS PERMITTED BY IRC SECTION R301.1.3. THIS MODEL, AS DOCUMENTED AND DETAILED HEREWITHIN, IS ADEQUATE TO RESIST THE CODE REQUIRED LATERAL FORCES.

- NOTES**
1. 5/8" OSB OR 1/2" PLYWOOD WOOD STRUCTURAL PANELS (CS-WSP) MUST BE APPLIED TO ALL EXTERIOR SHEATHABLE SURFACES INCLUDING GABLE END WALLS & ABOVE & BELOW ALL OPENINGS. THE SHEATHING IS TO BE FASTENED W/ 8d NAILS AT 6"oc @ EDGES & @ 12"oc AT ALL INTERMEDIATE SUPPORTS.
  2. BRACED PANELS "CS-WSP" INDICATES THE WIDTH AND LOCATION OF PANELS TO MEET CODE, THE SHEATHING & NAIL PATTERN IS THE SAME HERE AS ACROSS THE ENTIRE HOME, HOWEVER THE TOP & BOTTOM AT THIS LOCATION MUST BE FASTENED PER THE FASTENING DETAILS.
  3. ALL EXT. WALLS SHALL BE CONTINUOUSLY SHEATHED AND ARE CONSIDERED SHEAR WALLS.
  4. DESIGN ASSUMES 16" O.C. MAX STUD SPACING, U.N.O.
  5. ALL STRUCTURAL PANELS ARE TO BE DIRECTLY APPLIED TO STUD FRAMING
  6. ALL WALLS SHALL HAVE DOUBLE TOP PLATES FASTENED TOGETHER W/ 12d NAILS @ 8" O.C. PROVIDE (12) 12d AT EACH LAP SPLICE (6) EACH SIDE OF JOINT
  7. EXTERIOR WALL CORNERS, INSIDE & OUTSIDE, MUST BE CONSTRUCTED PER TYPICAL DETAILS.
  8. BRACING METHODS PER IRC R602.10.4:
- = LIB: LET-IN BRACING
  - = CS-WSP: CONTINUOUSLY SHEATHED WOOD STRUCTURAL PANEL
  - = CS-PF: CONTINUOUSLY SHEATHED PORTAL FRAME
  - = SHEAR WALL HOLDDOWN TO FOUNDATION

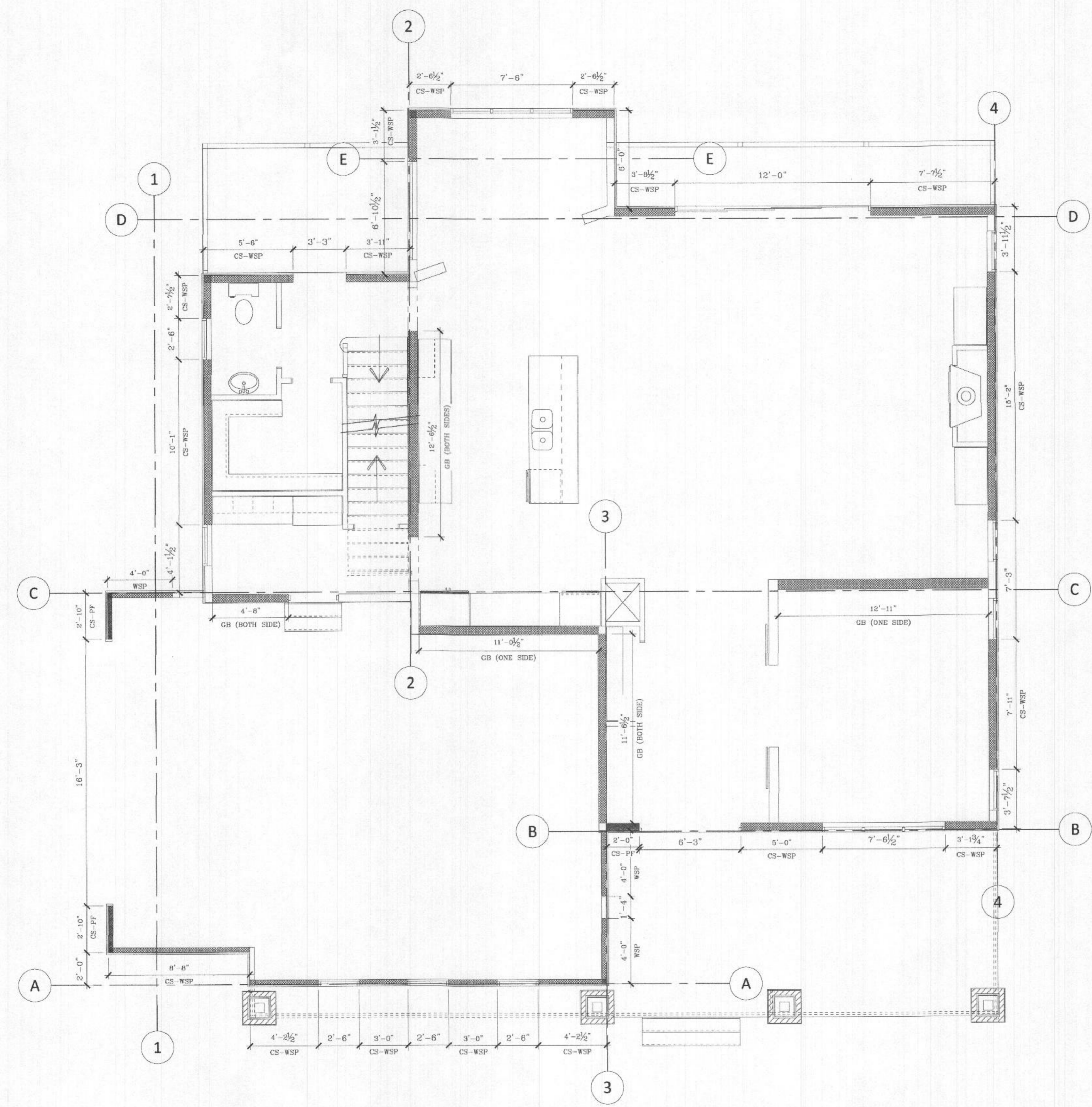

**1** FIRST FLOOR BRACED WALL PLAN  
SCALE: 1/4"=1'-0"

Ultimate Wind Speed (mph)		115																		
BWL Designation		A		B		C		D		E		1		2		3		4		
No. of Floors above BWL		1		1		1		1		1		1		1		1		1		
BWP Method		CS-WSP		CS-PF		GB		CS-WSP		CS-WSP		CS-PF		GB		GB		CS-WSP		
Average BWL Spacing (ft)		17		13		20.5		18		35.8		22		21.5		18		30		
Tabular Requirement (ft)		5.00		4.40		12.78		5.00		3.50		7.00		13.33		11.40		0.00		
Adjustments	Exposure	B	1.00	B	1.00	B	1.00	B	1.00	B	1.00	B	1.00	B	1.00	B	1.00	B	1.00	
	Eave-to-Ridge Ht. (ft)	10.25	1.01	10.25	1.01	10.25	1.01	10.25	1.01	10.25	1.01	10.25	1.01	10.25	1.01	10.25	1.01	10.25	1.01	
	Max. Wall Ht. (ft)	9.00	0.95	9.00	0.95	9.00	0.95	9.00	0.95	9.00	0.95	9.00	0.95	9.00	0.95	9.00	0.95	9.00	0.95	
	No. of BWLs	≥5	1.60	≥5	1.60	≥5	1.60	3	1.30	≥5	1.60	4	1.45	4	1.45	4	1.45	4	1.45	
	Onst. Interior Finish?	No	1.00	No	1.00	No	1.00	No	1.00	No	1.00	No	1.00	No	1.00	No	1.00	No	1.00	
	Added Hold-downs?	No	1.00	No	1.00	No	1.00	No	1.00	No	1.00	No	1.00	No	1.00	No	1.00	No	1.00	
	Joints Blocked?	Yes	1.00	Yes	1.00	Yes	1.00	Yes	1.00	Yes	1.00	Yes	1.00	Yes	1.00	Yes	1.00	Yes	1.00	
Fasteners @ 4' o.c.?	Yes	0.83	No	1.00	No	1.00	Yes	0.83	Yes	0.83	No	1.00	Yes	0.70	Yes	0.70	Yes	0.83		
Required BWP Length (ft)		7.12		6.74		18.66		6.00		4.45		9.71		12.94		11.07		10.37		
Actual BWPs	Contributing Length (ft)	1	CS-WSP	8.66	CS-PF	3.00	WSP	4.00	CS-WSP	5.50	CS-WSP	2.50	CS-PF	4.24	CS-WSP	3.00	GB (tbl)	11.50	CS-WSP	7.92
		2	CS-WSP	4.16	CS-WSP	5.00	GB (tbl)	4.86	CS-WSP	3.92	CS-WSP	2.50	CS-PF	4.24	GB (tbl)	12.50	WSP	4.00	CS-WSP	15.92
		3	CS-WSP	3.00	CS-WSP	3.08	GB (tbl)	5.50	CS-WSP	3.66										
		4	CS-WSP	3.00			GB (tbl)	6.46	CS-WSP	7.66										
		5	CS-WSP	4.16																
		6																		
		7																		
Actual BWP Length (ft)		22.96		11.08		20.61		20.66		5.00		21.14		15.50		19.50		23.64		
Actual ≥ Required?		PASS		PASS		PASS		PASS		PASS		PASS		PASS		PASS		PASS		
BWPs ≤ 2' Apart?		Yes		Yes		Yes		Yes		Yes		Yes		Yes		Yes		Yes		
≥ 2 Panels in BWL?		Yes		Yes		Yes		Yes		Yes		Yes		Yes		Yes		Yes		
BWP 10' from Ends?		Yes		Yes		Yes		Yes		Yes		Yes		Yes		Yes		Yes		
Continuous Sheathing End Conditions		End 1	End 2	End 1	End 2	End 1	End 2	End 1	End 2	End 1	End 2	End 1	End 2	End 1	End 2	End 1	End 2	End 1	End 2	
BWL Compliance		NA	NA	NA	NA	NA	NA	NA	NA	NA	NA	NA	NA	NA	NA	NA	NA	NA	NA	
BWL Compliance		PASS		PASS		PASS		PASS		PASS		PASS		PASS		PASS		PASS		

Matthew W Anderson  
2022.10.10 11:36:09-04'00'



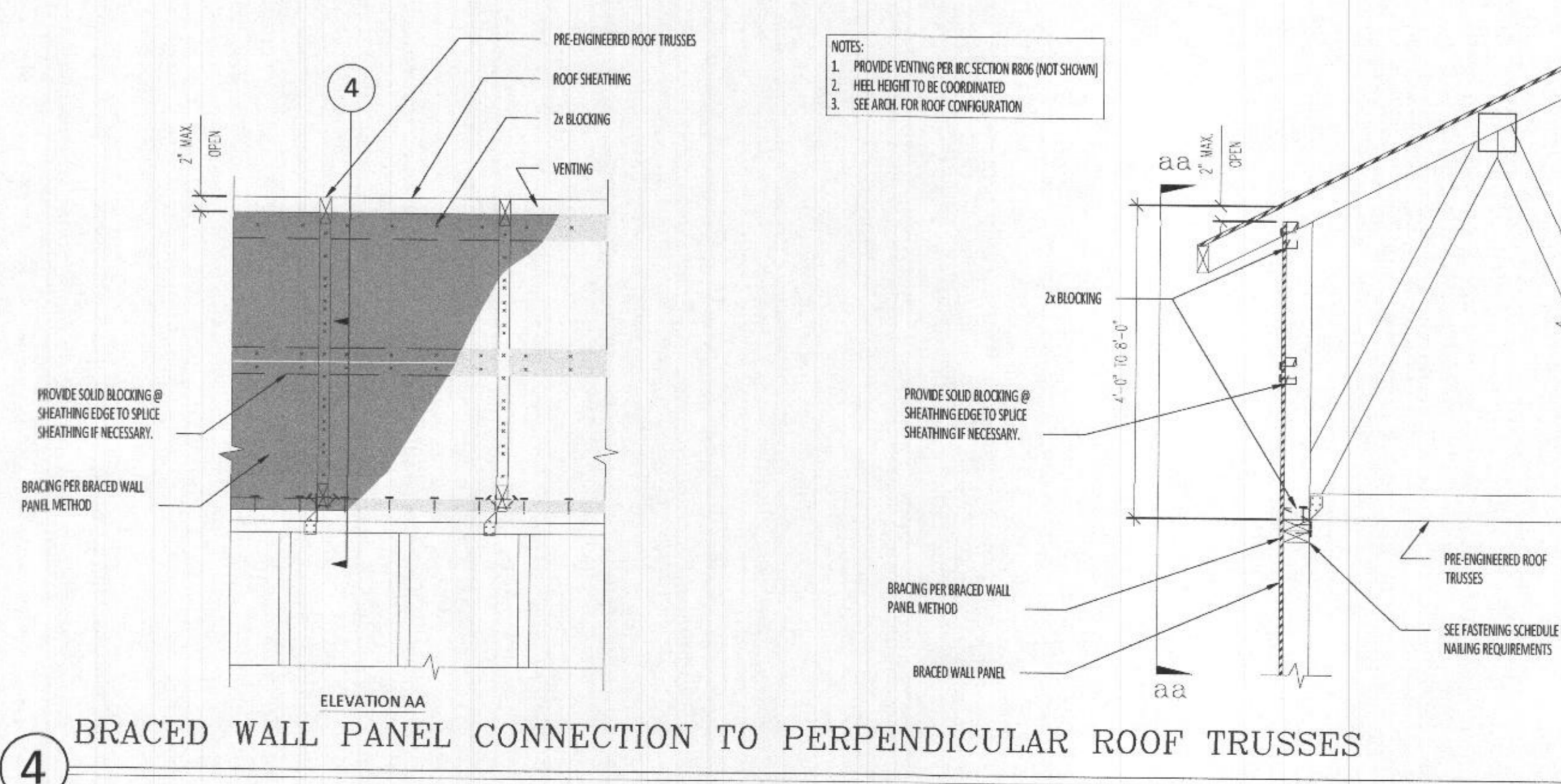
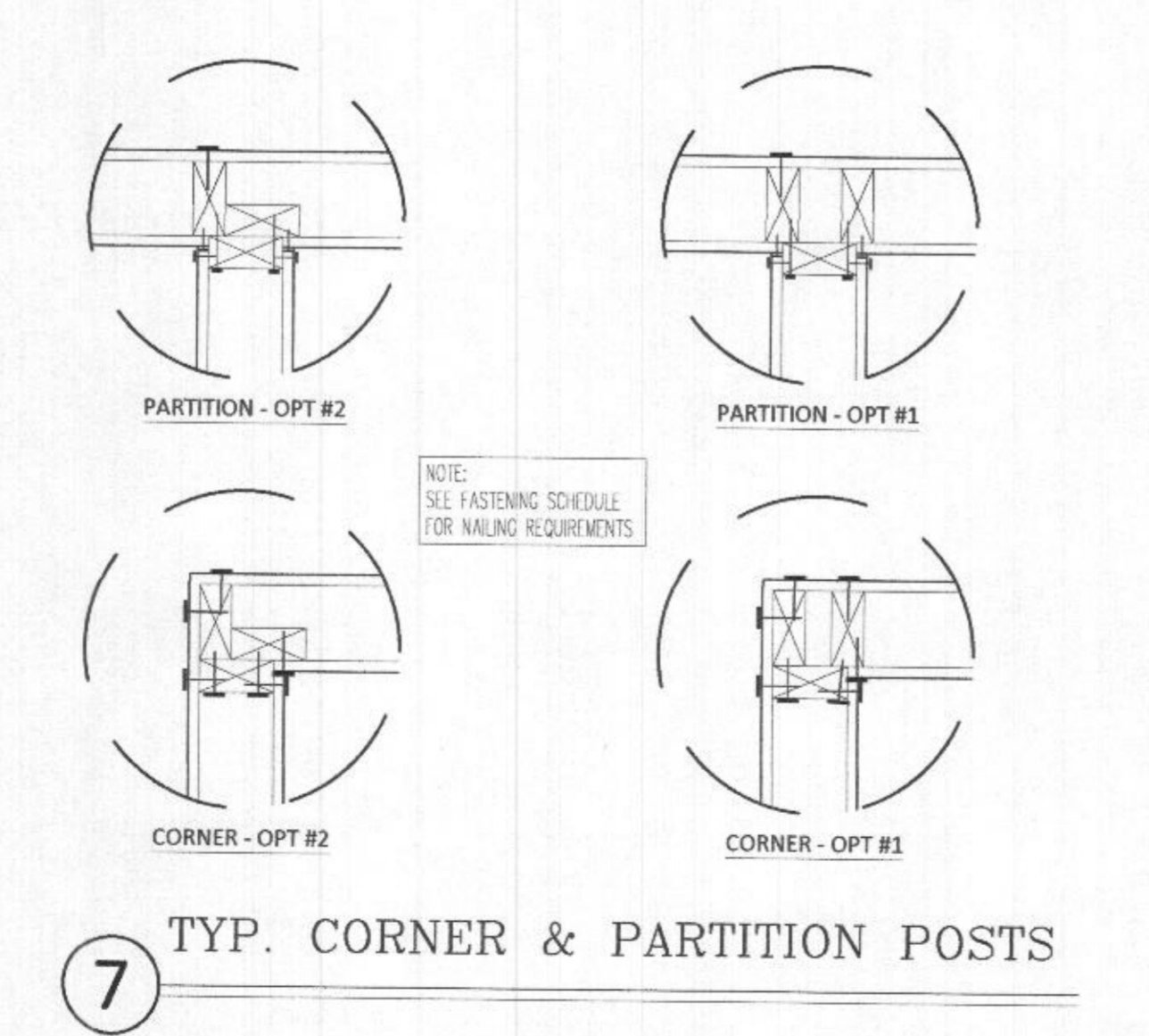
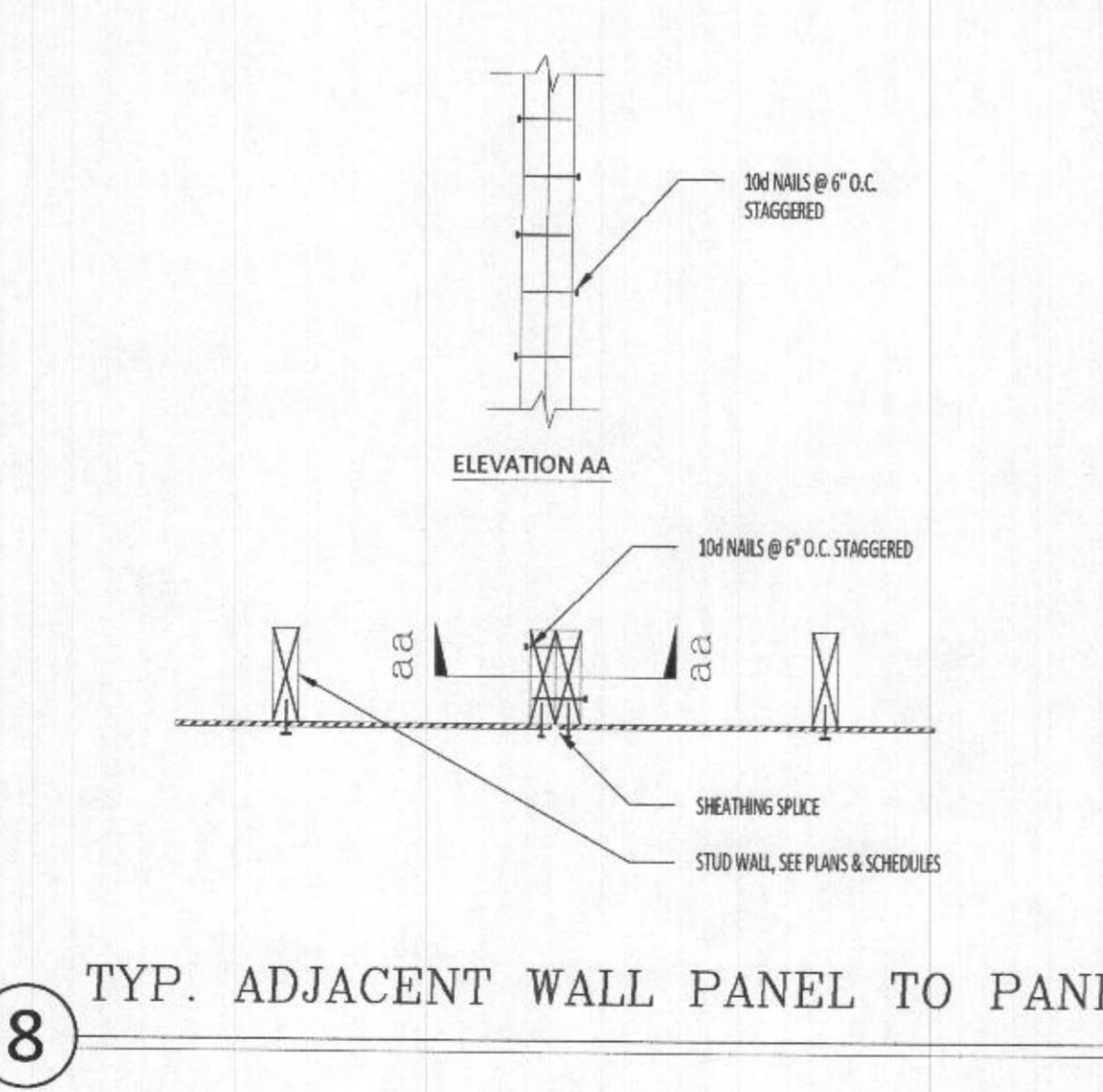
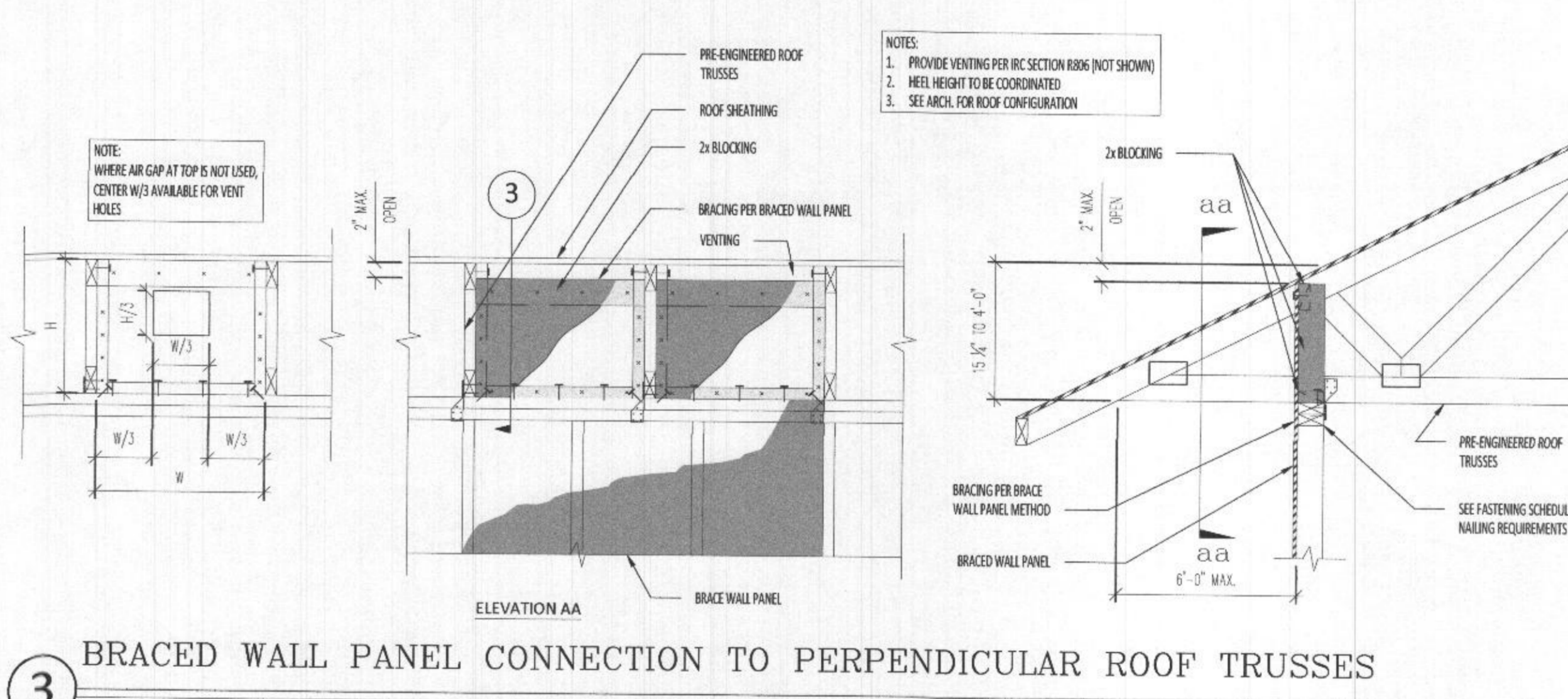
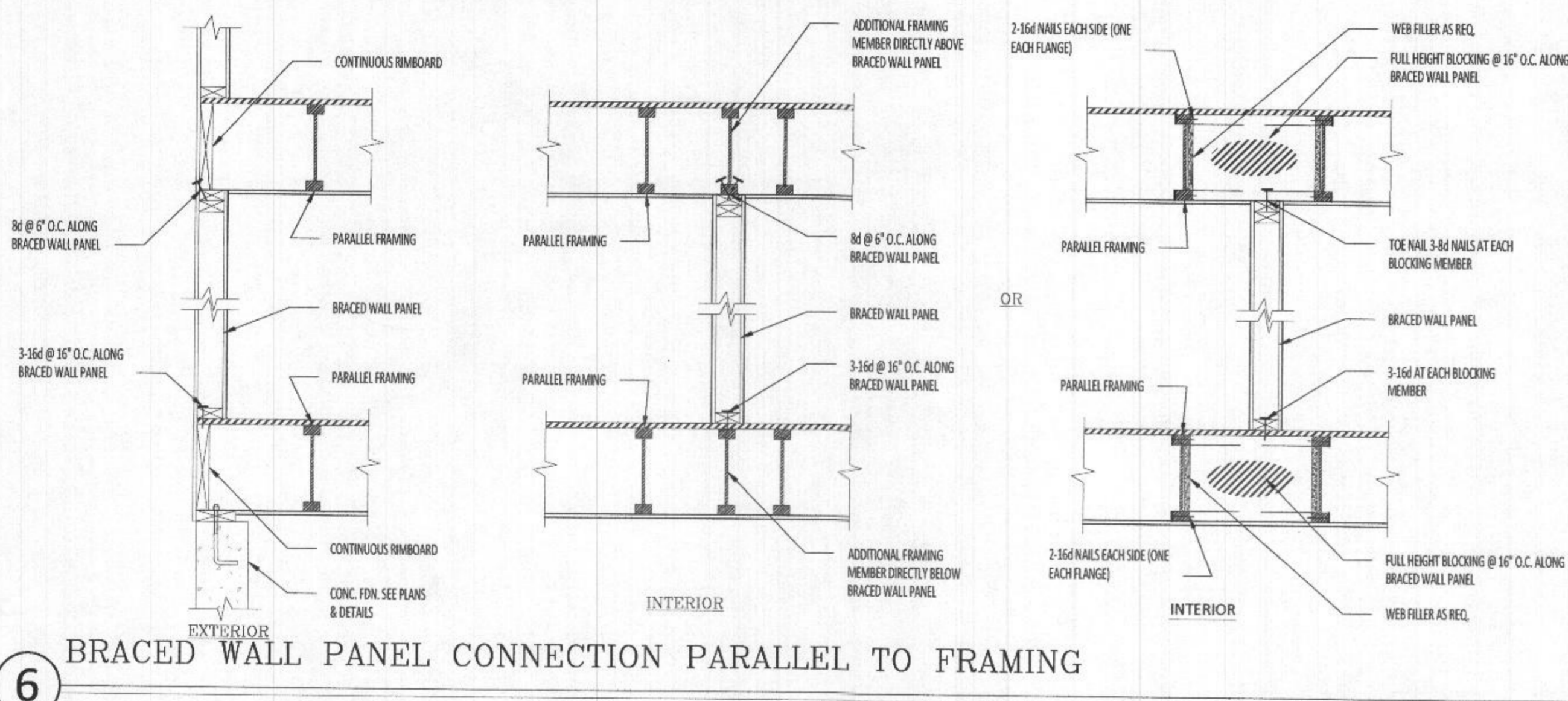
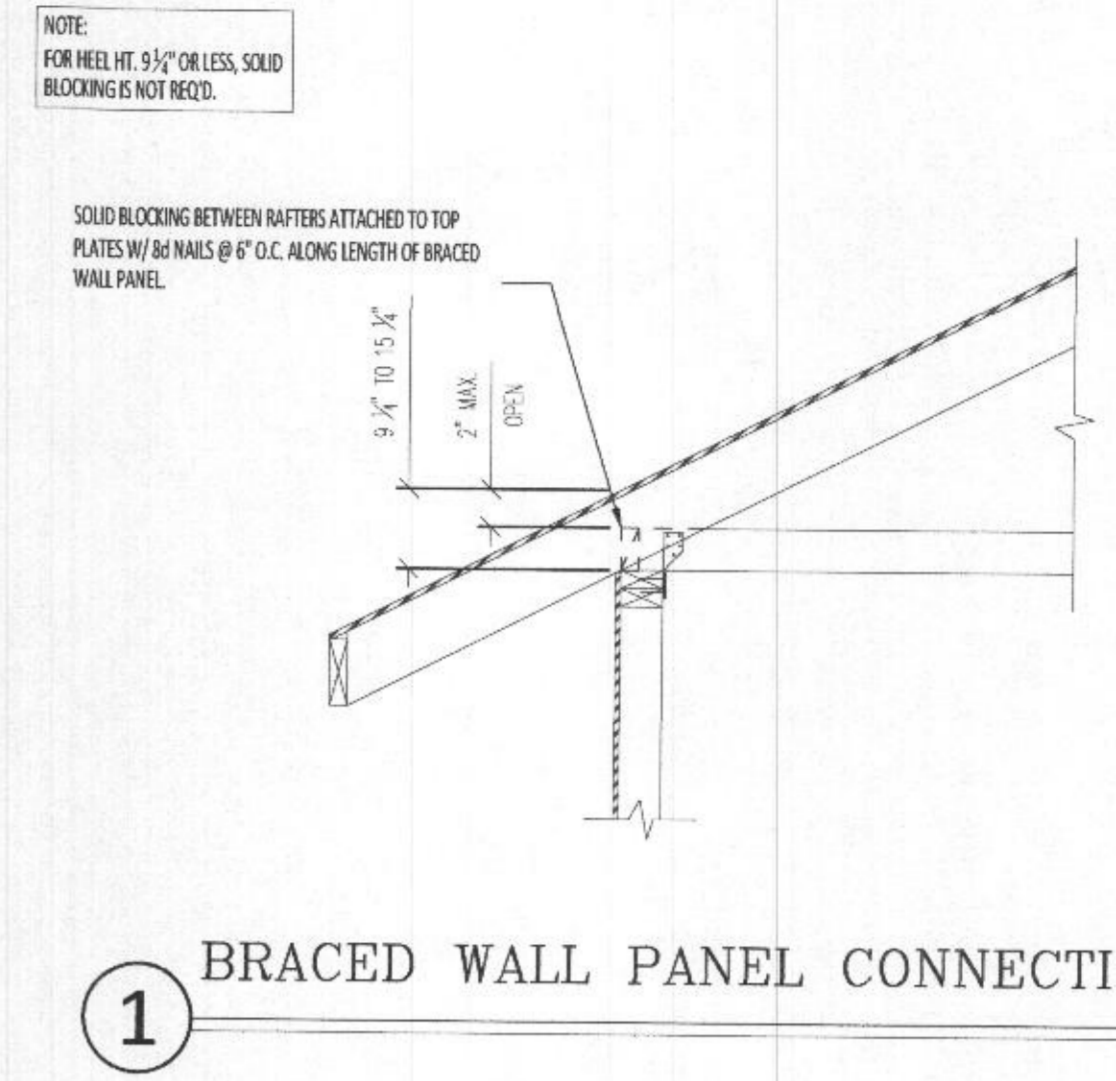
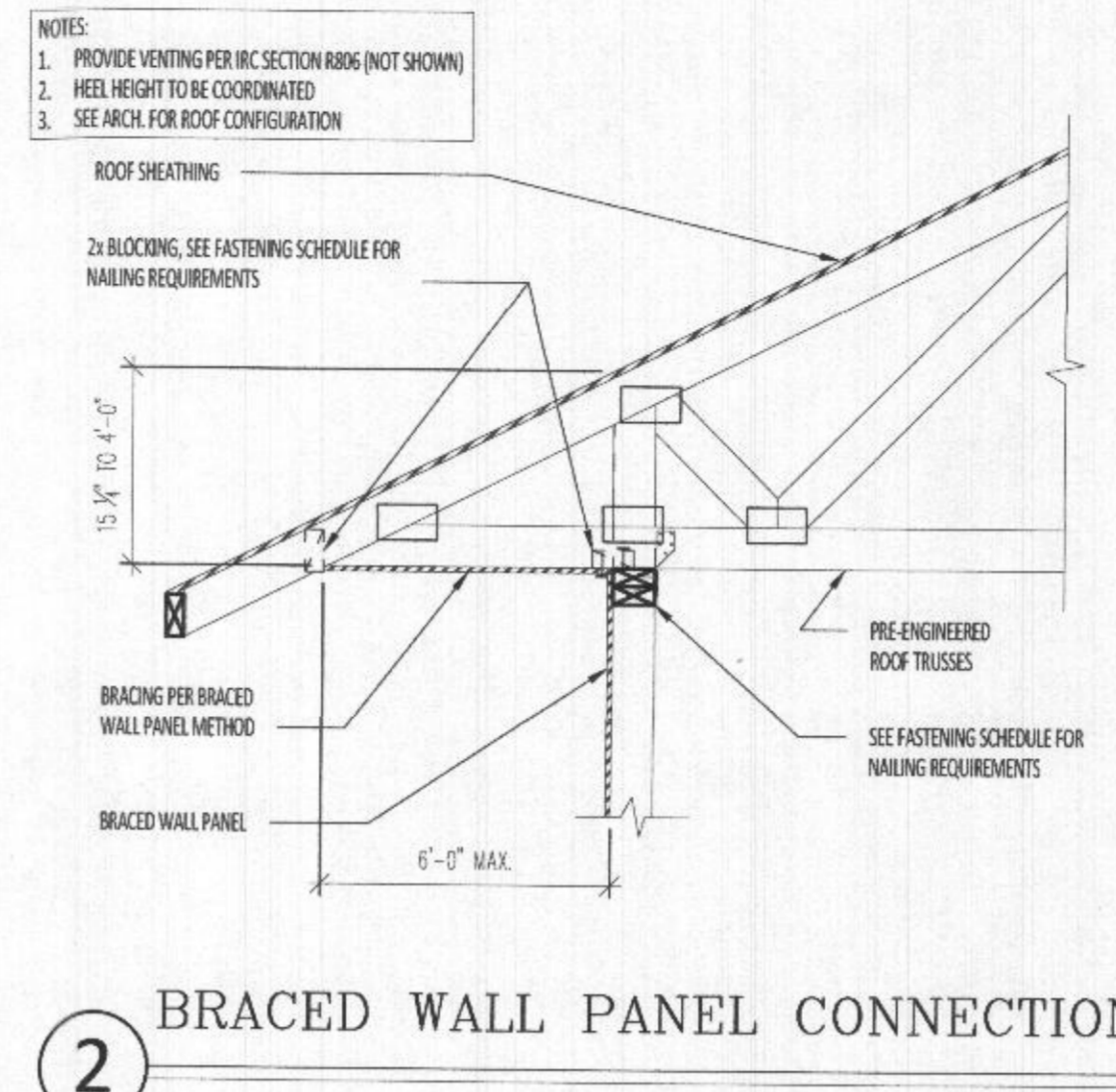
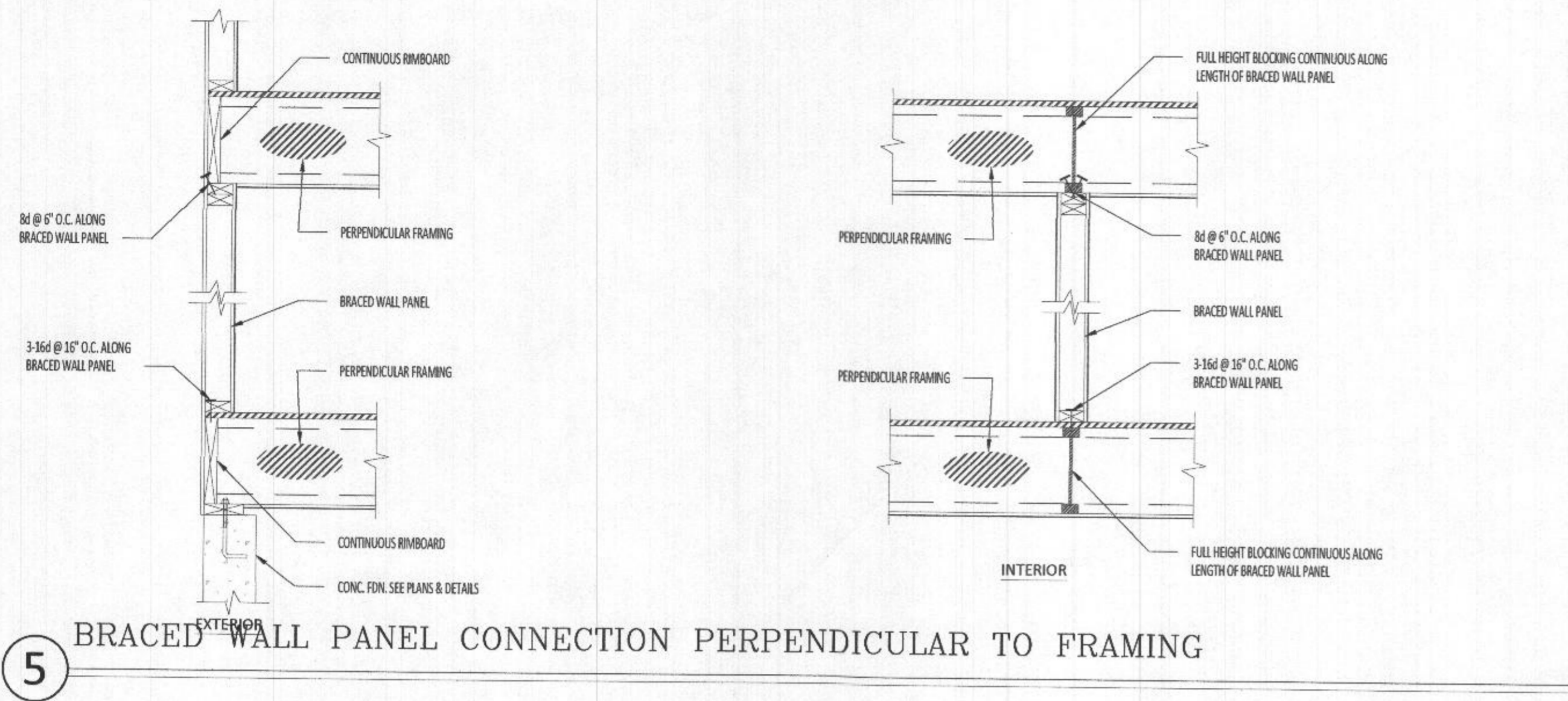

Matthew W Anderson  
 2022.10.10 11:36:10-04'00"

**SPOINT1**  
ENGINEERING

68 WEST MAIN STREET  
 NEW MARKET, MD 21772  
 240.822.3016  
 SPOINT1.COM

Client Information:  
 JT Custom Builders  
 108 Ridgeville Blvd. Suite 201B  
 Mt. Airy, MD 21771

Project:  
 DAN OGBONNA  
 14911 Old Frederick Rd.  
 Woodbine, MD

Sheet Title:  
 WALL BRACE DETAILS

Revisions:

Project No.:  
 Date: 10/10/22  
 Designer:  
 Scale: 1/4" = 1'-0"  
 Page:  
 Sheet No.:

**S.500**

