

Approved 11.30.22
-H.O.

Record Detail * (This section is required.)

Permit Type	Permit Number	Opened Date
Building/Residential/Misc/Pool Spa	B22004369	11/23/2022
Description of Work		
SFD/ INSTALL 20 X 40 INGROUND POOL, DEPTH 3'6" TO 4'6", AUTO COVER IN LIEU OF FENCE * REQUEST ATTACHED		

[check spelling](#)

Address * (This section is required.)

Search Reset Clear Get Parcel & Owner

Street #	Street Name	Street Type	
7422	HAVEN	CT	
Unit Type	Unit #	X Coordinate	Y Coordinate
--Select--		-76.95077	39.16941
City	State	Zip Code	Primary
HIGHLAND	MD	20777	Yes

Parcel * (This section is required.)

Search Reset Clear Get Address & Owner

GIS ID *	Parcel	Parcel Area	Land Value	Improved Value	Exemption Value	Plan Area
11058638	93	1.48	254700	1023900	769200	RURAL
Legal Description						
IMPSLOT 4 1.4760 A.[]7422 HAVEN CT[]ESTAES @ SCHOOLEY MILL						

[check spelling](#)

Block	Lot	Census Tract	Council Dist	Inspection Dist	Supervisor Dist	Map #	DAP Zone
	4	605102	5				
Plan Area	State Tax Id		Subdivision Name				
	1405600712		Estates at Schooley Mill				
Section	Area		Tax Map				
			40				
Grid	Zoning District		ADC Map				
40-11	RR-DEO		5051-H3				
SDP No.	Final Plan No.		WP File No.				
	ECP-16-044						
Record Plat No.	WS Contract No.		FDP No.	Primary			
24576-2458				Yes			
Owner Occupied	Year Built		Historic District				
<input type="radio"/> Yes <input type="radio"/> No	2020		<input type="radio"/> Yes <input checked="" type="radio"/> No				
Historic District Registry No.	Stat Area		Flood Plain				
	5-15A		<input type="radio"/> Yes <input checked="" type="radio"/> No				
Building No							

Owner * (This section is required.)

Search Reset Clear

Name *
SHEIKH FAISAL

Address Line 1
7422 HAVEN CT

Address Line 2

Address Line 3

Mail City	Mail State	Mail Zip Code
HIGHLAND	MD	20777
Phone	Primary	
301-346-9752	Yes	
E-mail		
facey1@yahoo.com		
Cell Number	Fax Number	

Professionals (This section is not required.)

Search Reset Clear

License # * 08050121071 Business Name WOODFIELD LANDSCAPING INC

License Type * MHIC Co First Name COLLEEN Middle Name MARY Last Name CURRO

Primary Yes Address Line 1 2112 BEL AIR ROAD

Address Line 2 SUITE 3

City FALLSTON State MD ZIP Code 21047-1542

Phone 1 4438071437 Phone 2 Fax

E-mail PETERCWFL@GMAIL.COM

Applicant (This section is not required.)

Search As Owner As Lic. Prof As Contact

Type * Applicant Relationship --Select-- Primary Yes

First Name Peter MI Last Name Curro

Full Name Peter Curro

Organization Name Woodfield Outdoors

Street Address 2112 Bel Air Road Suite 3

Address Line 2

City FALLSTON State MD Zip Code 21047

Phone 443-299-6500 Cell Fax

E-mail * kgriffin@woodfieldoutdoors.com

Addl Info

Est Construction Cost * 70000 Housing Units * 0 Number of Buildings * 0 Public Owned No

Construction Type --Select--

POOL INFORMATION

MISCELLANEOUS POOL INFORMATION

Capital Project-No Fee * Yes No Capital Project Number Fee Exempt * Yes No

Water Supply * Private Sewage Disposal * Private

Existing Use * Other - See Description of Work Type of Pool or Spa * In Ground Pool Pool Safety Device * Automatic Pool Cover Electrical Permit Number Expiration Date 5/29/2023

PAYMENT INFORMATION

Check 1 Payee 1 SAP Doc No SAP Entered

Submit Cancel

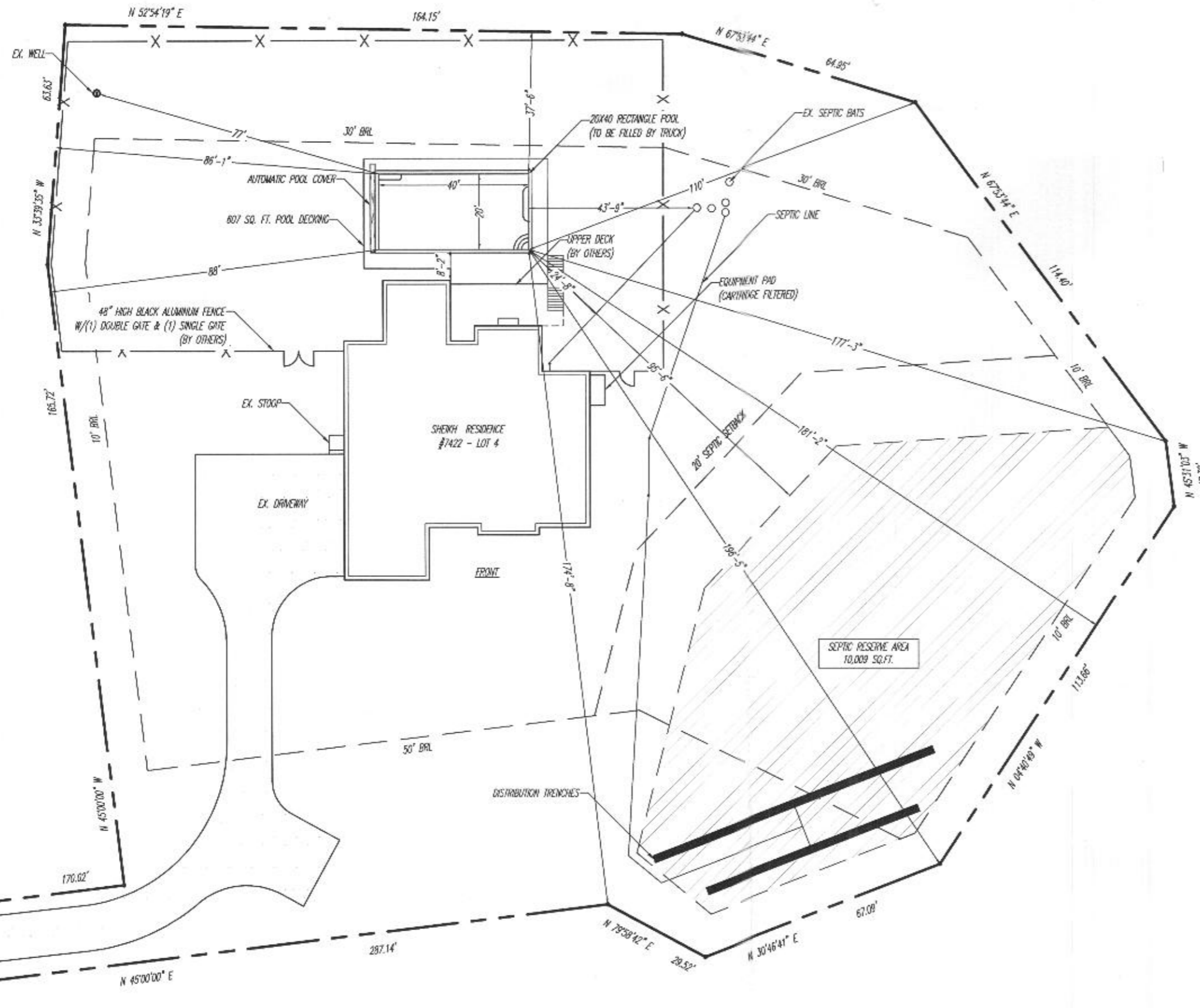

VICINITY MAP



POOL DATA

DIMENSIONS	20'-0" X 40'-0" RECTANGLE POOL
PERIMETER	120 LF
SURFACE AREA	800 SQ.FT.
GALLONAGE	26,606 GALLONS
DEPTHS	3'-6" TO 4'-0" TO 6'-0"
FILTER RATE	74 GPM
TURNOVER TIME	6 HOURS
POOL DECK AREA	607 SQ.FT.

PROJECT NAME

CUSTOMER	FAISAL & FATIMA SHEIKH
ADDRESS	7422 HAVEN CT HIGHLAND, MD, 20777
PHONE 1	301-346-9752
PHONE 2	301-346-9752
EMAIL	facey1@yahoo.com
COUNTY	5TH ELECTION DISTRICT, HOWARD COUNTY
SUBDIVISION	ESTAES @ SCHOOLEY MILL
LOT DATA	LOT 4. MAP 40, GRID 11, PARCEL 93
TAX ID#	05-600712

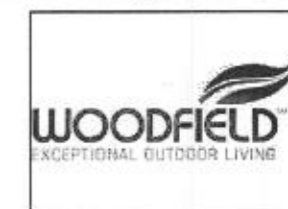

WOODFIELD OUTDOORS
 2112 Belair Road, Ste 3
 Fallston, Maryland 21047
 Phone: (443) 299-6500
 MHIC: 121071

SHEET 1 OF 1

SP1