

PERMIT NUMBER: B 2750

DATE ACCEPTED:



# RESIDENTIAL BUILDING PERMIT APPLICATION

HOWARD COUNTY DEPARTMENT OF INSPECTIONS, LICENSES, AND PERMITS  
3430 COURT HOUSE DRIVE, ELLICOTT CITY, MD 21043 - PHONE: (410) 313-2455 OPTION #4  
www.howardcountymd.gov

### BUILDING SITE ADDRESS REQUIRED

Street Address: 5102 Sky Court Dr		Unit:
City: Clarksburg	State: MD	Zip Code: 21029
Subdivision/Village/Complex Name:		SDP/WP/BA #:
Lot: 3	Tax Map: 38	Parcel: 410 Grading Permit #: 16-15-073

### DESCRIPTION OF WORK REQUIRED

Existing Use: SFD	Proposed Use: Remodel	Estimated Cost: \$ 230,000
Trade Work to Be Completed (Separate Permits Required): <input type="checkbox"/> Mechanical (HVACR) <input type="checkbox"/> Electrical <input type="checkbox"/> Plumbing <input type="checkbox"/> None		
Complete 24x27 bathroom and adjacent vanity, 2 1/2 walls in the basement 1 story on 2nd floor and a whole kitchen * Finish basement stairs into lavation		

### PROPERTY OWNER INFORMATION REQUIRED

Owner(s) Name(s) (As it appears on tax records):	Primary Residence: <input checked="" type="checkbox"/> Yes <input type="checkbox"/> No
Owner's Street Address:	
City:	State:   Zip Code: 21029
Phone:	Email:

### APPLICANT NAME REQUIRED - INDIVIDUAL WHO SIGNS THIS APPLICATION

Business Name:	Contact Name:
Street Address:	
City:	State:   Zip Code: 21029
Phone:	Email:

### CONTRACTOR INFORMATION REQUIRED

Business Name:	
Licensee's Name:	License #: 120367
Street Address:	
City:	State:   Zip Code: 21284
Phone:	Email:

### ARCHITECT/ENGINEER INFORMATION INDIVIDUAL WHO SIGNED PLANS, IF APPLICABLE

Business Name:	Name:
Street Address:	
City:	State:   Zip Code: 21228
Phone:	Email:

### BUILDING CHARACTERISTICS REQUIRED

Primary Structure: <input checked="" type="checkbox"/> SF Dwelling <input type="checkbox"/> SF Townhouse <input type="checkbox"/> SF Duplex <input type="checkbox"/> Mobile Home <input type="checkbox"/> Multi-Family Dwelling (MF*)	Condo: <input type="checkbox"/> Yes <input checked="" type="checkbox"/> No
Utilities: <input type="checkbox"/> Electric <input type="checkbox"/> Gas	Water Supply: <input type="checkbox"/> Public <input type="checkbox"/> Private (Well)   Sewage Disposal: <input type="checkbox"/> Public <input checked="" type="checkbox"/> Private (Septic)
Heating System: <input type="checkbox"/> Electric <input type="checkbox"/> Natural Gas <input type="checkbox"/> Propane <input type="checkbox"/> Other:	Roadside Tree Project: <input type="checkbox"/> No <input type="checkbox"/> Yes: #
Sprinkler System: <input type="checkbox"/> NFPA 13 <input type="checkbox"/> NFPA 13R <input checked="" type="checkbox"/> NFPA 13D <input type="checkbox"/> None	Fire Alarm System: <input type="checkbox"/> Yes <input type="checkbox"/> No <input type="checkbox"/> Voice Evac

### ADDITIONAL RESIDENTIAL INFORMATION (PLEASE SELECT/COMPLETE ALL THAT APPLY)

Model Name & Options:				
# of Bedrooms (SF):	# of efficiency units (MF*):	# of 1 BR (MF*):	# of 2 BR (MF*):	# of 3 BR (MF*):
# Rooms: 4	# Full Baths:	# Half Baths: 5	# Fireplaces: 1	
Garage/Carport Info: <input type="checkbox"/> Attached Garage <input type="checkbox"/> Detached Garage <input type="checkbox"/> Integral Garage <input type="checkbox"/> Carport <input type="checkbox"/> None				
Basement/Foundation Info: <input type="checkbox"/> Slab on Grade <input type="checkbox"/> Post & Pier <input type="checkbox"/> Unfinished Basement <input type="checkbox"/> Finished Basement: <input type="checkbox"/> Full or <input type="checkbox"/> Partial				
1st Fl Width:	1st Fl Depth:	2nd Fl Width:	2nd Fl Depth:	Bsmt Width:   Bsmt Depth:
Energy Method: <input type="checkbox"/> Prescriptive <input type="checkbox"/> Performance <input type="checkbox"/> UA Alternative <input type="checkbox"/> ERI		Gross Area:   sq ft	Occupiable Area:   sq ft	

### AGREEMENT/ DISCALIMER REQUIRED

THE UNDERSIGNED HEREBY CERTIFIES AND AGREES AS FOLLOWS: (1) THAT HE/SHE IS AUTHORIZED TO MAKE THIS APPLICATION; (2) THAT THE INFORMATION IS CORRECT; (3) THAT HE/SHE WILL COMPLY WITH ALL REGULATIONS OF HOWARD COUNTY WHICH ARE APPLICABLE THERETO; (4) THAT HE/SHE WILL PERFORM NO WORK ON THE ABOVE REFERENCED PROPERTY NOT SPECIFICALLY DESCRIBED IN THIS APPLICATION; (5) THAT HE/SHE GRANTS COUNTY OFFICIALS THE RIGHT TO ENTER ONTO THIS PROPERTY FOR THE PURPOSE OF INSPECTING THE WORK PERMITTED AND POSTING NOTICES.

APPLICANT'S ORIGINAL SIGNATURE \_\_\_\_\_ DATE SIGNED 11-14-22

### FOR OFFICE USE ONLY

CHECKS PAYABLE TO: DIRECTOR OF FINANCE OF HOWARD COUNTY

AGENCIES REQUIRED/APPROVALS:					
<input type="checkbox"/> PR	<input type="checkbox"/> DPZ	<input type="checkbox"/> DED	<input checked="" type="checkbox"/> Health <i>D Beunard</i>	<input type="checkbox"/> SHA	<input type="checkbox"/> CID
SUBMITTAL FEES: 7500		PAYMENT: 111		ACCEPTED BY: _____	

RECEIVED

PERMIT NUMBER: B 22004145

DATE ACCEPTED:

NOV 04 2022



RESIDENTIAL BUILDING PERMIT APPLICATION

HOWARD COUNTY DEPARTMENT OF INSPECTIONS, LICENSES, AND PERMITS

3430 COURT HOUSE DRIVE, ELLICOTT CITY, MD 21043 - PHONE: (410) 313-2455 OPTION #4

www.howardcountymd.gov

BUILDING SITE ADDRESS REQUIRED

Street Address: 5102 Clay Circle Lane
City: Clarksville
State: MD
Zip Code: 21029
Subdivision/Village/Complex Name:
SDP/WP/BA #:
Lot: 3
Tax Map: 28
Parcel: 416
Grading Permit #: 6P-15-023

DESCRIPTION OF WORK REQUIRED

Existing Use: SFD
Proposed Use: Pool house
Estimated Cost: \$ 350,000
Trade Work to Be Completed (Separate Permits Required): [X] Mechanical (HVAC) [X] Electrical [X] Plumbing [ ] None
Construct 24 x 57 poolhouse, 9' basement with 2 1/2 baths in the basement.
1 story with a fireplace and an outdoor kitchen.
\* Entire first floor is open Pavilion

PROPERTY OWNER INFORMATION REQUIRED

Owner(s) Name(s) (As it appears on tax records): Sudhir Rao
Primary Residence: [X] Yes [ ] No
Owner's Street Address: 5102 Clay Circle Lane
City: Clarksville
State: MD
Zip Code: 21029
Phone: 732-309-5384
Email: Sr Rao @ PainandSpineSpecialists.com

APPLICANT NAME REQUIRED - INDIVIDUAL WHO SIGNS THIS APPLICATION

Business Name: Mueller Homes
Contact Name: Jesse Price
Street Address: 2329 Sams Creek Rd.
City: Westminster
State: MD
Zip Code: 21157
Phone: 410-627-4690
Email: Jesse @ muellerhomes.com

CONTRACTOR INFORMATION REQUIRED

Business Name: Mueller Homes
Licensee's Name: Mueller Homes Inc.
License #: MHIC # 120369
Street Address: 7520 Main St.
City: Sykesville
State: MD
Zip Code: 21784
Phone: 410-549-4444
Email: Paul@muellerhomes.com

ARCHITECT/ENGINEER INFORMATION INDIVIDUAL WHO SIGNED PLANS, IF APPLICABLE

Business Name: Jonathan Rivera Architecture
Name: Jonathan Rivera
Street Address: 3226 Huntersworth
City: Glenwood
State: MD
Zip Code: 21738
Phone: 443-226-5745
Email: jrivera @ jonathandriviera.com

BUILDING CHARACTERISTICS REQUIRED

Primary Structure: [X] SF Dwelling [ ] SF Townhouse [ ] SF Duplex [ ] Mobile Home [ ] Multi-Family Dwelling (MF\*)
Condo: [ ] Yes [X] No
Utilities: [X] Electric [X] Gas
Water Supply: [ ] Public [X] Private (Well)
Sewage Disposal: [ ] Public [X] Private (Septic)
Heating System: [X] Electric [X] Natural Gas [ ] Propane [ ] Other:
Roadside Tree Project: [X] No [ ] Yes: #
Sprinkler System: [ ] NFPA 13 [ ] NFPA 13R [X] NFPA 13D [ ] None
Fire Alarm System: [X] Yes [ ] No [ ] Voice Evac

ADDITIONAL RESIDENTIAL INFORMATION (PLEASE SELECT/COMPLETE ALL THAT APPLY)

Model Name & Options:
# of Bedrooms (SF):
# of efficiency units (MF\*):
# of 1 BR (MF\*):
# of 2 BR (MF\*):
# of 3 BR (MF\*):
# Rooms: 4
# Full Baths:
# Half Baths: 2
# Fireplaces: 1
Garage/Carport Info: [ ] Attached Garage [ ] Detached Garage [ ] Integral Garage [ ] Carport [X] None
Basement/Foundation Info: [ ] Slab on Grade [ ] Post & Pier [X] Unfinished Basement [X] Finished Basement: [ ] Full or [X] Partial
1st Fl Width: 32'
1st Fl Depth: 24'
2nd Fl Width:
2nd Fl Depth:
Bsmt Width: 24'
Bsmt Depth: 9'
Energy Method: [X] Prescriptive [ ] Performance [ ] UA Alternative [ ] ERI
Gross Area: 1,771 sq ft
Occupiable Area: 950 sq ft

AGREEMENT/DISCLAIMER REQUIRED

THE UNDERSIGNED HEREBY CERTIFIES AND AGREES AS FOLLOWS: (1) THAT HE/SHE IS AUTHORIZED TO MAKE THIS APPLICATION; (2) THAT THE INFORMATION IS CORRECT; (3) THAT HE/SHE WILL COMPLY WITH ALL REGULATIONS OF HOWARD COUNTY WHICH ARE APPLICABLE THERETO; (4) THAT HE/SHE WILL PERFORM NO WORK ON THE ABOVE REFERENCED PROPERTY NOT SPECIFICALLY DESCRIBED IN THIS APPLICATION; (5) THAT HE/SHE GRANTS COUNTY OFFICIALS THE RIGHT TO ENTER ONTO THIS PROPERTY FOR THE PURPOSE OF INSPECTING THE WORK PERMITTED AND POSTING NOTICES.

APPLICANT'S ORIGINAL SIGNATURE: [Signature]
DATE SIGNED: 11-3-22

FOR OFFICE USE ONLY

CHECKS PAYABLE TO: DIRECTOR OF FINANCE OF HOWARD COUNTY

AGENCIES REQUIRED/APPROVALS:
[X] PR
[X] DPZ
[ ] DED
[X] Health
[X] SHA
[ ] CID

FEES: 2500
PAYMENT: 111
ACCEPTED BY: [Signature]



6075\dwg\06075-Marilley Lot 3 GP Rev Mar 2016.dwg, Building Permit, 10/11/2022 9:38:19 AM, 1:1

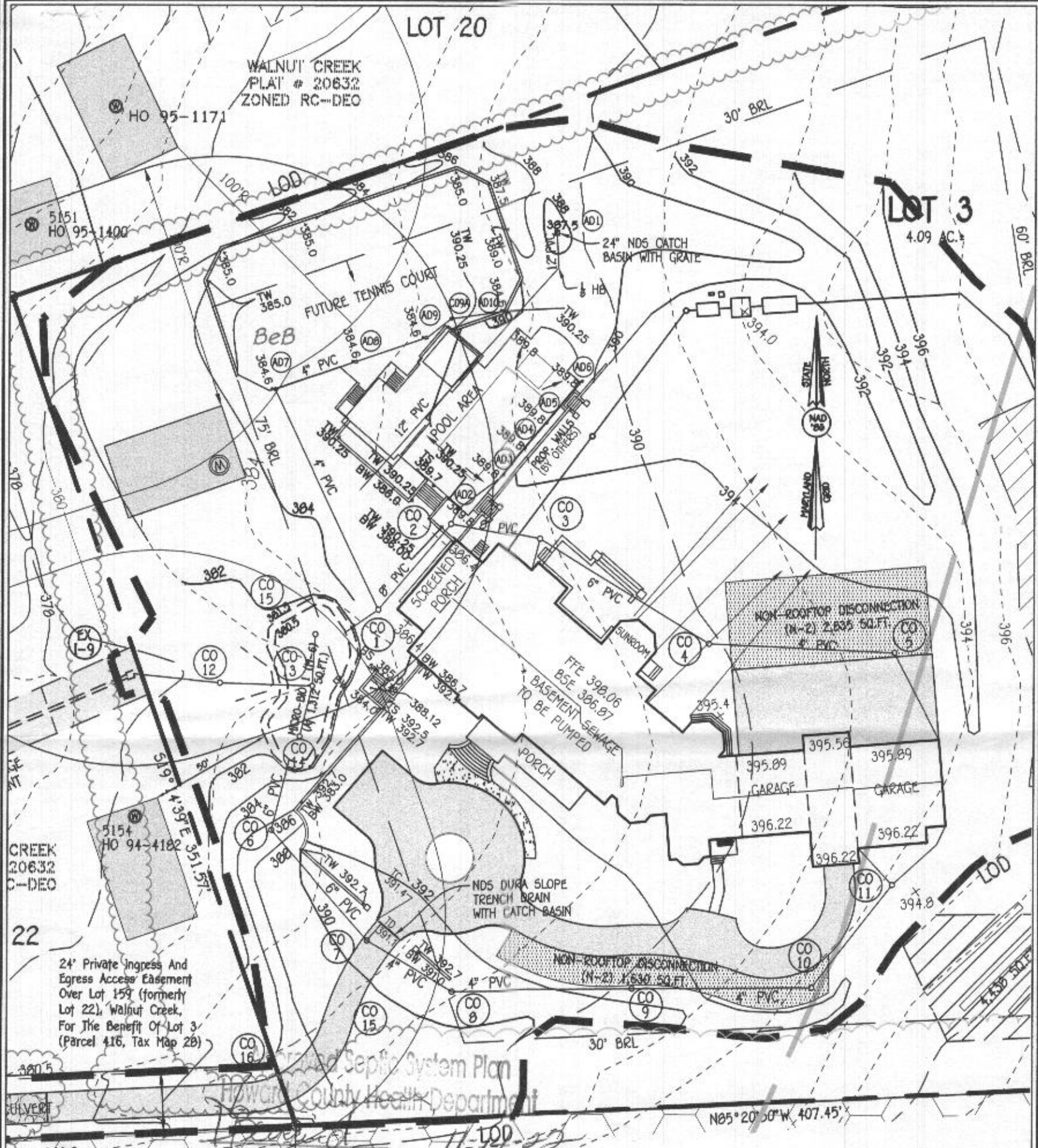

WALNUT CREEK  
PLAT # 20632  
ZONED RC-DEO

HO 95-1171

5151  
HO 95-1400

LOT 20

LOT 3  
4.09 AC.

FUTURE TENNIS COURT

BeB

POOL AREA

24" NDS CATCH  
BASIN WITH GRATE

NON-ROOFTOP DISCONNECTION  
(N-2) 2,635 SQ.FT.

FTE 398.06  
BSE 386.87  
BASEMENT SEWAGE  
TO BE PUMPED

NDS DURA SLOPE  
TRENCH DRAIN  
WITH CATCH BASIN

NON-ROOFTOP DISCONNECTION  
(N-2) 1,630 SQ.FT.

24' Private Ingress And  
Egress Access Easement  
Over Lot 159 (formerly  
Lot 22), Walnut Creek,  
For The Benefit Of Lot 3  
(Parcel 416, Tax Map 28)

Sanitary Sewer System Plan  
Howard County Health Department

Signature \_\_\_\_\_  
Date \_\_\_\_\_

**PLAN TO ACCOMPANY PERMIT  
MARILLEY PROPERTY**

**LOT 3  
5102 CLAY CIRCLE LANE**

ZONED: RC-DEO  
TAX MAP No. 28 GRID No. 18 PARCEL No. 416

FIFTH ELECTION DISTRICT  
HOWARD COUNTY, MARYLAND

SCALE 1"=60'  
DATE: OCTOBER, 2022

**FISHER, COLLINS & CARTER, INC.**  
CIVIL ENGINEERING CONSULTANTS & LAND SURVEYORS  
CENTENNIAL SQUARE OFFICE PARK - 10272 BALTIMORE NATIONAL PIKE  
ELLICOTT CITY, MARYLAND 21042  
(410) 461 - 2855