

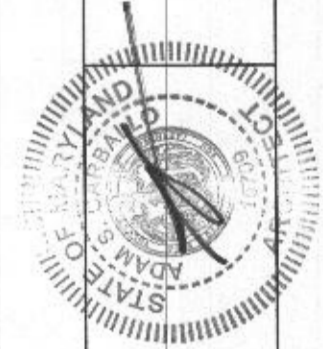

PROFESSIONAL CERTIFICATION
 I AM THE ARCHITECT OF RECORD FOR THE PROJECT AND I HAVE PREPARED OR APPROVED BY ME THE DRAWINGS AND SPECIFICATIONS FOR THE PROJECT.
 STATE OF MARYLAND LICENSE NUMBER
 17212253
 EXPIRES 12/31/2024
 ADAM CARBALLO, ARCHITECT
 443-963-1077
 401 N. EIGHTH STREET, BALTIMORE, MD 21201

REVISIONS
 1
 2
 3

DRAWN BY
 12/12/2020 - ASC



CLIENT
 MR. MIKE BOTELER

CARBALLO ARCHITECTURE, LLC
 1016 ALICEANNA ST. BALTIMORE, MD 21201
 ADAM CARBALLO, ARCHITECT
 MD LIC# 17212253
 443-963-1077

0005-A=A2
 SECOND FLOOR PLAN
 7641 GREENDELL LANE
 JOB # 20-030
 FEBRUARY 2021

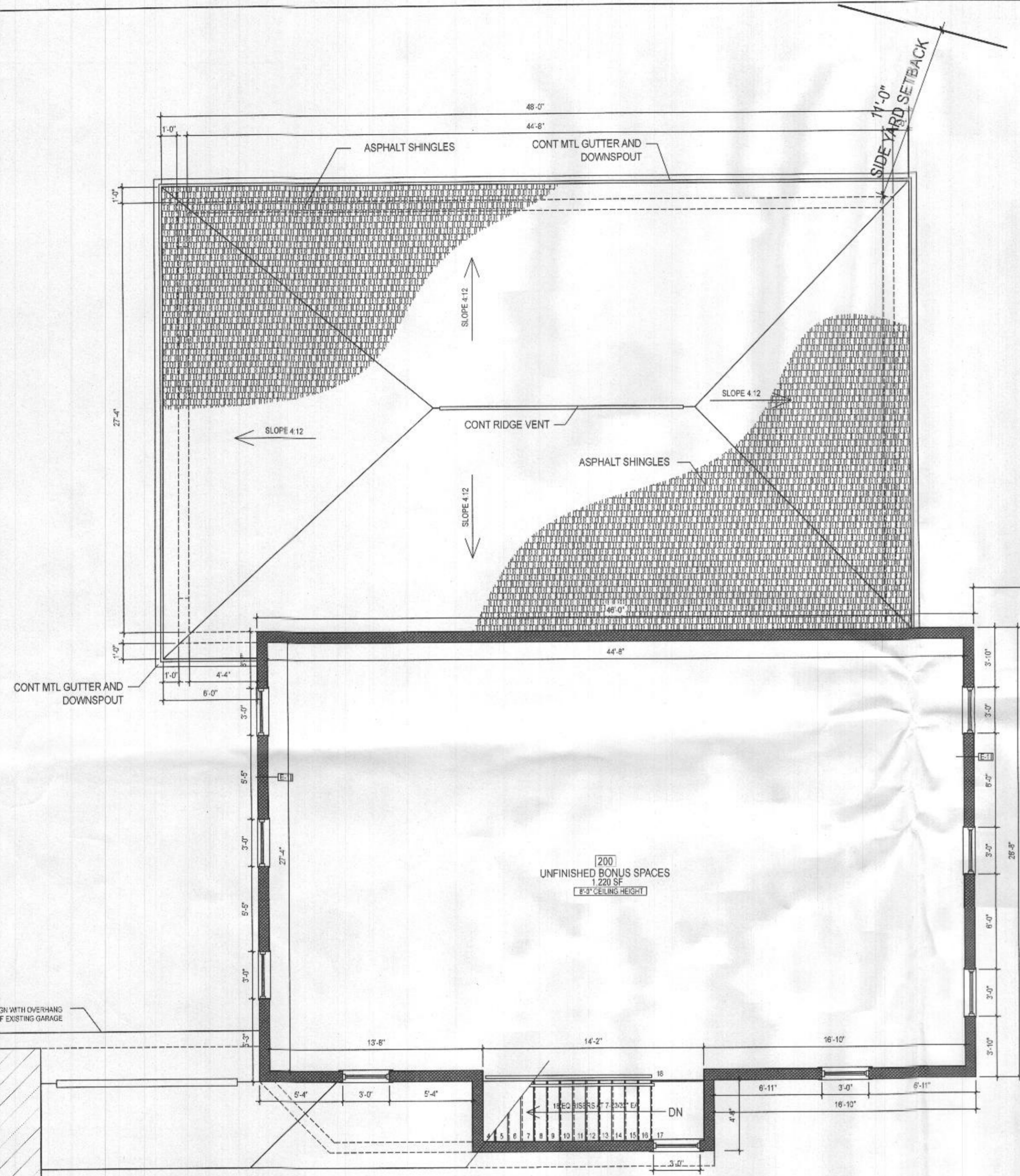

2 SECOND FLOOR PLAN
 SCALE: 3/16" = 1'-0"

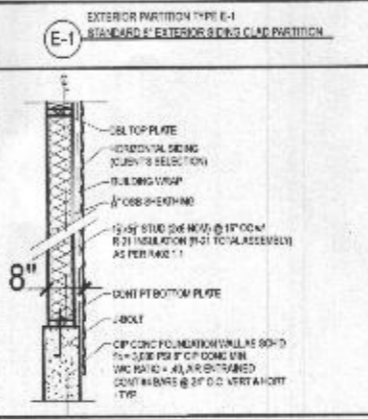
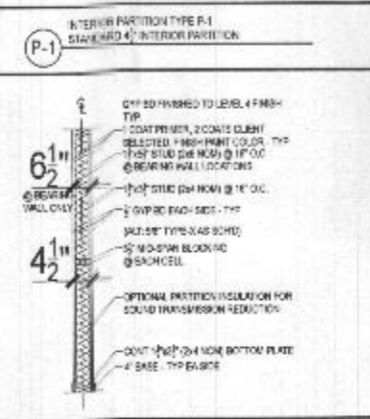
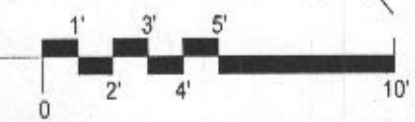

LEGEND

	NOT IN SCOPE
	DEMO PARTITION
	EXISTING PARTITION TO REMAIN
	NEW PARTITION
	NEW 2-hr FIRE RATED PARTITION UL DESIGN No. U301

GENERAL NOTES

- DO NOT SCALE DRAWINGS
- CONTRACTOR IS RESPONSIBLE FOR PULLING ALL PERMITS AND PAYING ANY ASSOCIATIVE FEES.
- CONTRACTOR SHALL COMPLY WITH ALL HEALTH AND LIFE SAFETY REQUIREMENTS AS DIRECTED BY HOWARD COUNTY AND THE STATE OF MARYLAND.
- INTERIOR FINISHES ARE CLIENT'S CHOICE
- INTERIOR LIGHTING SELECTION ARE CLIENT'S CHOICE
- DOOR TYPE SYMBOL **36"** DENOTES DOOR WIDTH, DOOR STYLE CLIENT'S CHOICE. ALL DOORS ARE 6'-8" IN HEIGHT.

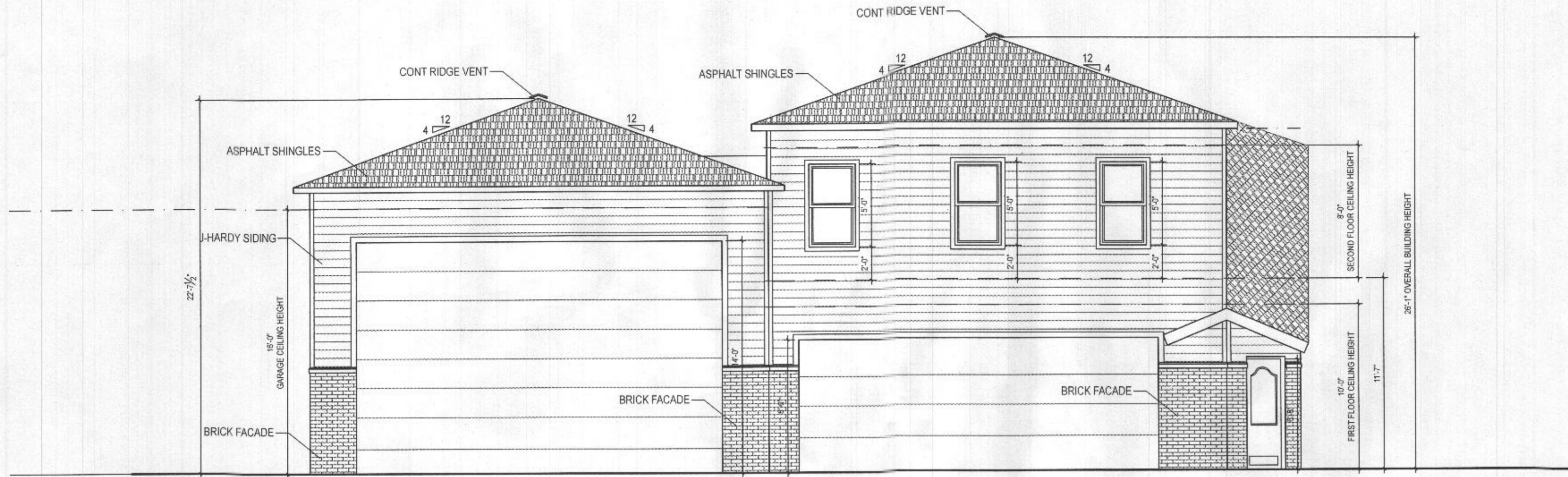

4 FRONT ELEVATION
SCALE: 3/16" = 1'-0"

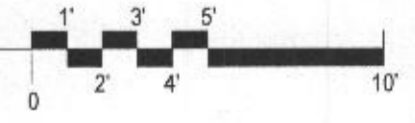

5 SIDE ELEVATION
SCALE: 3/16" = 1'-0"

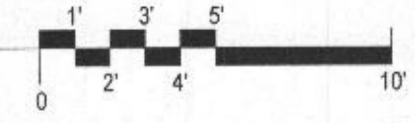

PROFESSIONAL CERTIFICATION:
I, ADAM CARBALLO, ARCHITECT,
AND THIS PROJECT, LICENSED BY THE
STATE OF MARYLAND, LICENSE NUMBER
1576, EXPIRES ON JUNE 17, 2023.
I AM NOT PROVIDING ARCHITECTURAL
SERVICES IN ANY STATE OTHER THAN
MARYLAND.
FOR ARCHITECTURE SEEREN
12.04.2020

REVISIONS
1

DRAWN BY
12/12/2020 - ASC



CLIENT
MR. MIKE BOTELER

CARBALLO ARCHITECTURE, LLC
1816 ALDEANNA ST. BALTIMORE, MD 21231
ADAM CARBALLO, ARCHITECT
MD LIC# 1576
443-983-1077

0007-A=A4
ELEVATIONS
7641 GREENDELL LANE
JOB # 202001
FEBRUARY 2021

