



10/31/2022

5223 Ilchester Road
Ellicott City, MD 21043

Howard County Department of Inspections, Licenses, and Permits:

I would like to amend building permit number B22002125 to include framing in the new basement addition.

Description of Work: SFD / ALTERATIONS TO EXISTING DWELLING TO INCLUDE: FRAMING FOR (2) BEDROOMS IN NEW BASEMENT ADDITION.

Sincerely,

Kandace Levy

410-670-7157

kandace@clarksvilleconstruction.net

MHIC# 78947

www.clarksville construction.net

Office: (443)386-3099 info@clarksvilleconstruction.net

12011 Guilford Road Suite 101 Annapolis Junction, MD 20701

Approved Septic System Plan
 Howard County Health Department
Dana Bernard 11-21-22
 Signature Date

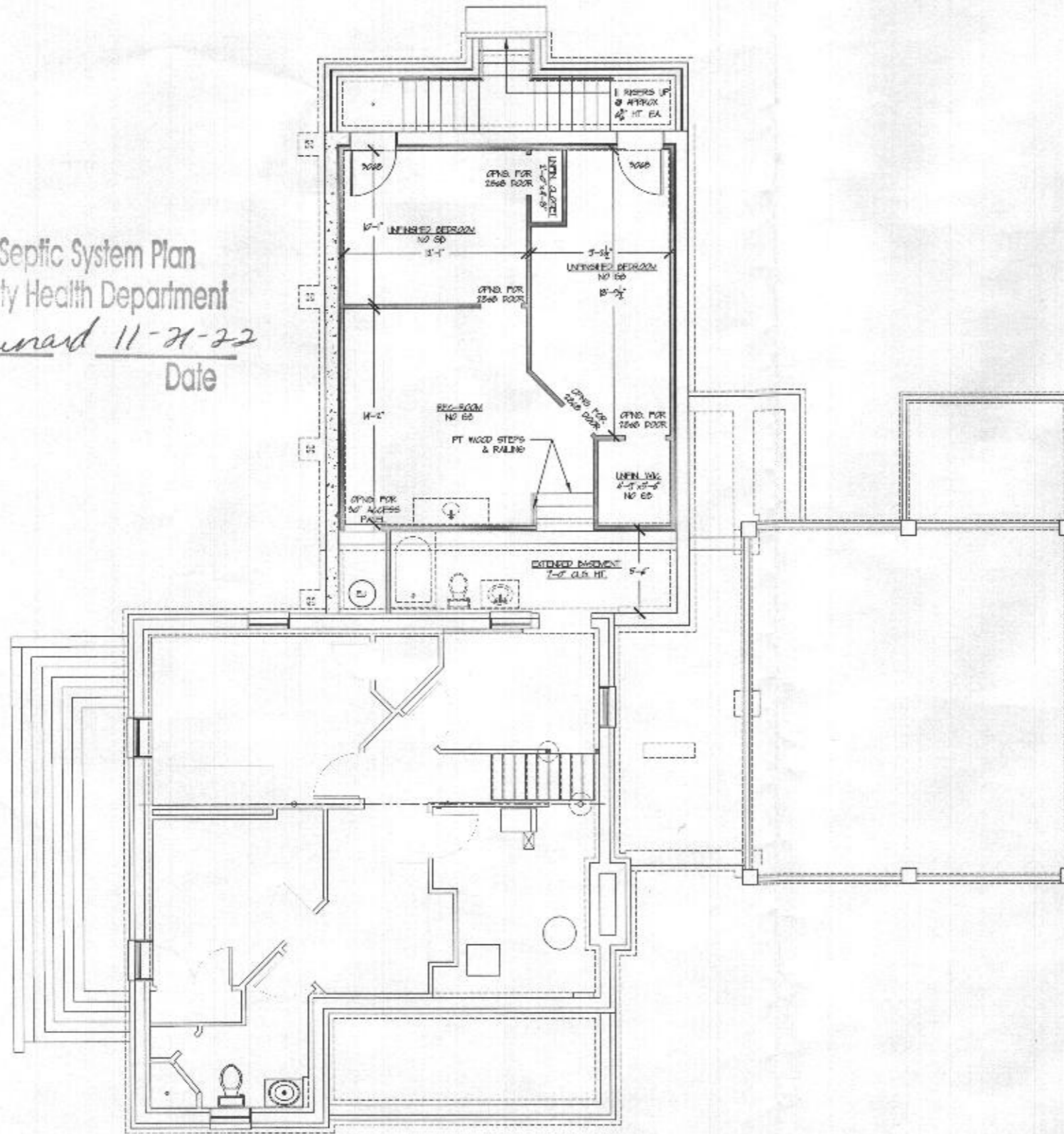

PROPOSED NEW BUILT FOUNDATION
 BASEMENT FRAMED WALLS PLAN
 1/2\"/>

GENERAL NOTES

- FIELD VERIFY ALL DIMENSIONS, DO NOT SCALE DRAWINGS
- CONFIRM EXACT FOUNDATION DIMENSIONS BEFORE STARTING FRAMING, REPORT ANY DISCREPANCIES TO THE DESIGNER
- UNLESS OTHERWISE NOTED, CEILING HEIGHT FROM CONCRETE BASEMENT FLOOR TO BOTTOM OF JOIST IS 7'-10"

No.	Revision/Issue	Date

CLARKSVILLE CONSTRUCTION SERVICES, INC.
 EST. 1998
 12011 GUILFORD RD. #101
 ANNAPOLIS JUNCTION, MD. 20701

REGISTER RESIDENCE
 5123 CHESTER RD
 ELLICOTT CITY, MD 21043

PRELIMINARY
CONSTRUCTION
X PERMIT

PROJECT: ARL460	SHEET: B2
DATE: 10/11/2022	
EXIST. DRAWN BY: ENH	
REV. & PROP. BY: DNC	

Clarksville Construction Services Inc. reserves its common law copyright, infringement and other property rights in these plans and designs. These plans and designs are not to be changed or duplicated in any manner whatsoever, nor are they to be assigned to a third party. No other persons but Clarksville Construction Services Inc. may use these plans and designs for any purpose other than in connection with or to show the intent of this specific project. Permitted uses, if any are to be obtained only by expressed written permission from Clarksville Construction Services Inc.