

Building Foot

HOWARD COUNTY HEALTH DEPARTMENT  
BUREAU OF ENVIRONMENTAL HEALTH  
WELL & SEPTIC PROGRAM  
TEL: (410)313-1771 FAX: (410)313-2648

Information Form for the Installation of the Well Pump, Pitless Adapter, and Supply Piping

NOTE: The installer is responsible for requesting an inspection prior to 9 am on the day of the desired inspection. No work is to be covered until approved by the Health Department. All installations must comply with the National Standard Plumbing Code (NSPC, as amended locally) and COMAR 26.04.04 (MD Well Construction Regulations). Submission of a complete form is required prior to Use and Occupancy approval.

Company Name: Elite Pools Telephone #: 410-686-2701  
Address: 335 YULASKI HIGHWAY  
ROSEDALE, MD 21237

(Must circle one) Licensed Plumber Licensed Well Driller Licensed Well Pump Installer  
License # and name of individual responsible for the field installation:  
Name (Print): Steve Ferguson License# MP-21391

\*A licensed individual must perform the actual installation. Apprentices must be under the supervision of a licensed journeyman or master plumber, pump installer or well driller. Licenses may be subjected to field verification. Unlicensed individuals may be reported to the appropriate licensing agency.

Name of Property Owner: Tomas Krunkardt Telephone #: \_\_\_\_\_  
Subdivision: \_\_\_\_\_ Lot #: \_\_\_\_\_ Well Tag #: HO-94-313 ✓ 6/20/2018  
Site Address: 1663 Old Annapolis Rd  
Woodbine, MD 21797

Submersible Pump Data

Make: \_\_\_\_\_  
Model #: \_\_\_\_\_  
Pump Capacity \_\_\_\_\_ GPM  
Well Yield: \_\_\_\_\_ GPM

Pitless Adapter

Make: \_\_\_\_\_  
Model#: \_\_\_\_\_  
Depth: \_\_\_\_\_ (36" min)  
NSF/WSC approved: \_\_\_\_\_

Well Cap and Electric Conduit

Two piece watertight cap: \_\_\_\_\_  
Screened, vented well cap: \_\_\_\_\_  
Cap secured to casing: \_\_\_\_\_  
Conduit min 18" B.G.: \_\_\_\_\_  
Conduit secured to well cap: \_\_\_\_\_

Depth of well encountered at time of pump installation: \_\_\_\_\_ (feet)  
If pump capacity exceeds well yield, a low water cut off switch is required by NSPC 1990 Section 17.8.4  
Torque arrestors, Cable guards, or other acceptable method used- Must circle one

Safety rope, if used, attached to brass rope adapter or other acceptable method inside of well casing

Piping to house

Type: \_\_\_\_\_  
PSI: \_\_\_\_\_ (160 psi min)  
Depth of supply line: \_\_\_\_\_ (36" min)

House Connection

PVC sleeve to undisturbed soil at wall penetration: \_\_\_\_\_  
Length of sleeve (5' minimum from foundation): \_\_\_\_\_  
Sleeve sealed properly: \_\_\_\_\_

The water supply line is required to be at least ten feet from the septic tank, pump chamber, sewage piping, distribution box, drainfields, and sewage reserve area. If this cannot be accomplished, contact this office for approval prior to installation.

Signature of company representative responsible for installation \_\_\_\_\_ date 6/19/18

For Health Department Use Only - Not to be completed by Installer

Date Insp. Requested: 6/20/2018 Date Insp. Approved: 6/20/2018 Inspector: JL  
Inspection Data: Pitless adapter watertight & water supply line at least 36" below grade N/A  
Two piece cap installed and attached to casing securely N/A  
Elec. conduit extends at least 18" below grade/attached to cap properly N/A  
Safety rope not outside of well cap/casing N/A  
Correct well tag attached properly and casing 8" above finished grade N/A  
Water supply line sleeved adequately at house connection N/A  
Adequate grout observed below pitless adapter N/A

Pipe was recently rerouted - SEE ATTACHED S.I. DIAGRAM  
6/20/2018

SITE INSPECTION SHEET

OWNER: ~~THOMAS~~ THOMAS KRUNKAITIS PHONE #: 410 686 2701 (contractor)  
ADDRESS: 1563 Old Annapolis RD CONTRACTOR: ELITE POOLS  
WOODBINE, MD 21237 WELL TAG #: HO-94-3113  
SUBDIVISION: N/A LOT: N/A COUNTY #: (XIII)  
PROPOSAL: RELOCATE WELL LINE FOR POOL (PROPOSED)

LOCATION DIAGRAM

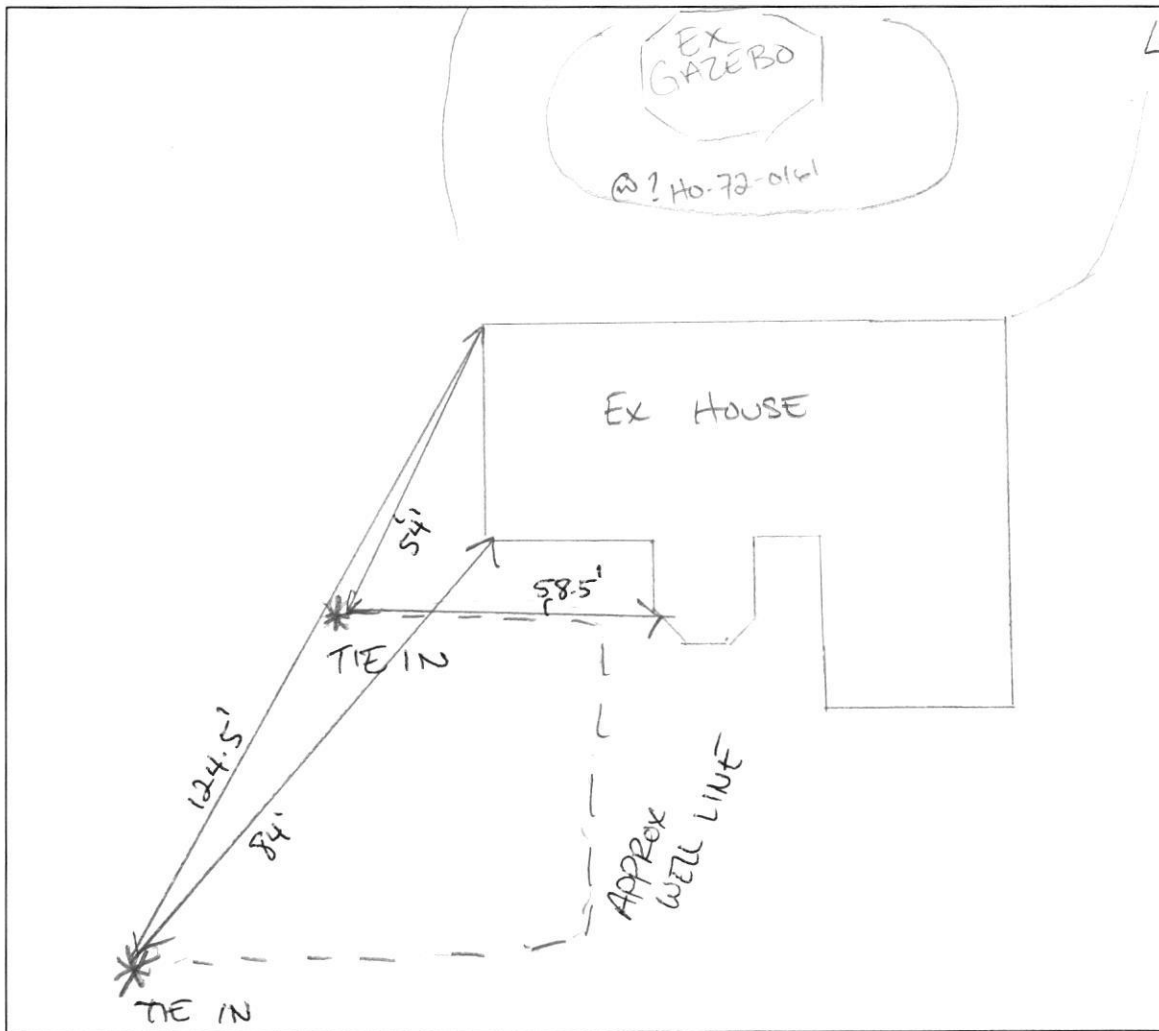

40-94 COMMENTS: 6/20/2018 Unable to locate Ho-72-0161. HAND  
3113 PUMP OUT FRONT. WILL PASS. MEETS DEPTH REQ

WELL LINE HAS TRACE WIRE

DATE: 6/20/2018

INSPECTOR: *[Signature]*

SITE INSPECTION SHEET

OWNER: \_\_\_\_\_ PHONE #: \_\_\_\_\_

ADDRESS: 1563 Old Annapolis Rd CONTRACTOR: \_\_\_\_\_

WELL TAG #: HO-94-3113

SUBDIVISION: \_\_\_\_\_ LOT: \_\_\_\_\_ COUNTY #: \_\_\_\_\_

PROPOSAL: Inground Pool

Well line must be re-located prior to pool excavation.

LOCATION DIAGRAM

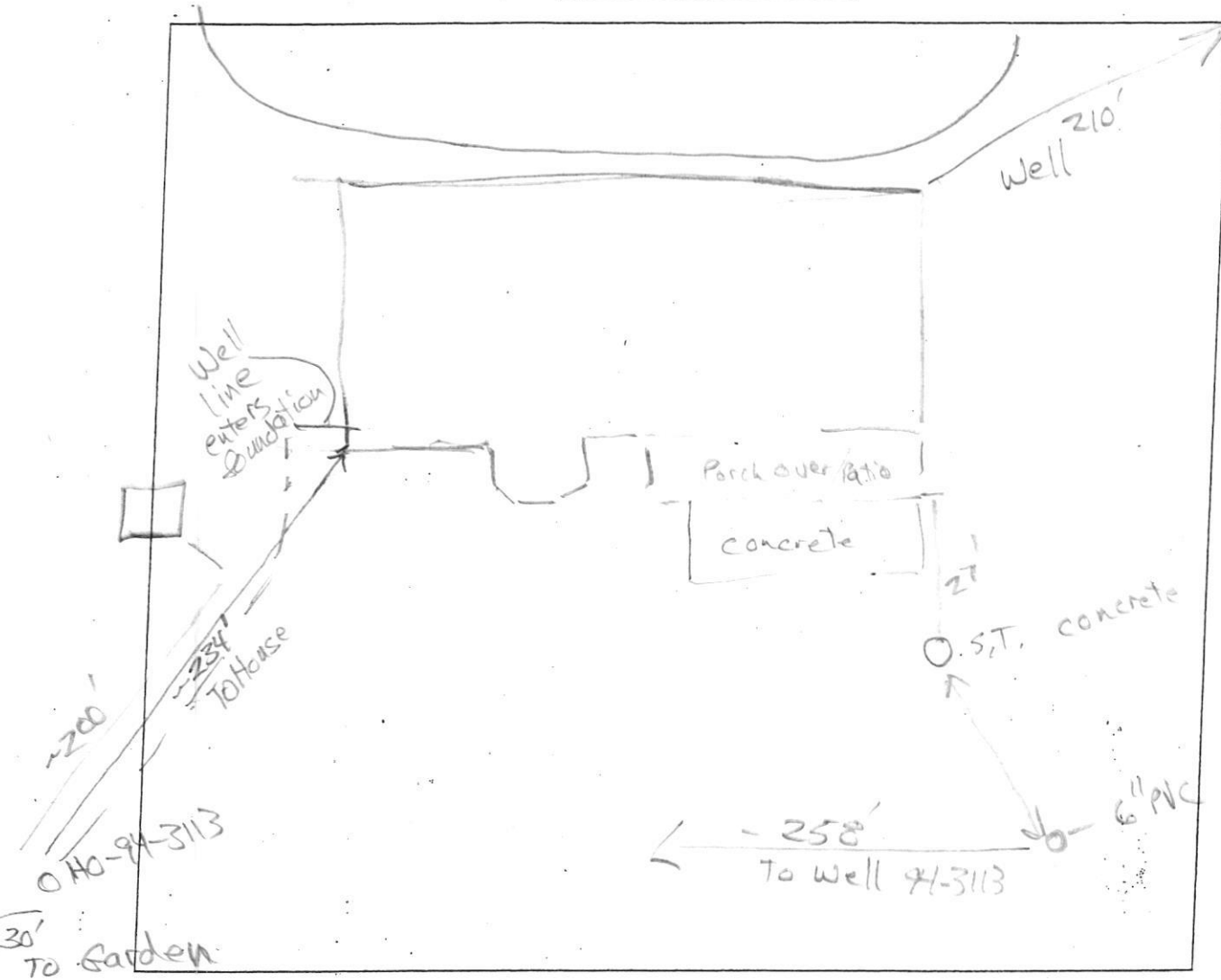

COMMENTS: Wood Ashes (charcoal) around S.T. access cover.

A 1.5" PVC pipe is next to Dry Well cleanout (6" PVC), and rises to about 2' above soil surface. IT is open and terminates at elevation lower than septic tank

DATE: 5/16/2018 INSPECTOR: R Bricker