

C1 6963

SEQUENCE NO. (MDE USE ONLY)

STATE OF MARYLAND WELL COMPLETION REPORT

THIS REPORT MUST BE SUBMITTED WITHIN 45 DAYS AFTER WELL IS COMPLETED.

(THIS NUMBER IS TO BE PUNCHED IN COLS. 3-6 ON ALL CARDS)

COUNTY NUMBER A516903

ST/CO USE ONLY DATE RECEIVED

DATE WELL COMPLETED 3-3-2007

Depth of Well 22 240 26 (TO NEAREST FOOT)

PERMIT NO. FROM "PERMIT TO DRILL WELL" 20-95-1011

OWNER Highland Development Corporation STREET OR RFD Brookline Way TOWN Highland SUBDIVISION Brighton Mill SECTION LOT 8

WELL LOG

Not required for driven wells

STATE THE KIND OF FORMATIONS PENETRATED, THEIR COLOR, DEPTH, THICKNESS AND IF WATER BEARING

Table with columns: DESCRIPTION, FEET (FROM, TO), check if water bearing. Includes handwritten entries: Sand (0-44), Gray mica Rock (44-240), Dry well 520 bore filled, 520.40 drilling water, 40-0 cement.

GROUTING RECORD

WELL HAS BEEN GROUTED (Y/N) TYPE OF GROUTING MATERIAL (Cement CM, Bentonite Clay BC) NO. OF BAGS 18 NO. OF POUNDS 108 GALLONS OF WATER 108 DEPTH OF GROUT SEAL (to nearest foot) 45

CASING RECORD

MAIN CASING TYPE ST Nominal diameter top (main) casing (nearest inch) 6 Total depth of main casing (nearest foot) 48

OTHER CASING (if used)

Table for OTHER CASING with columns: diameter inch, depth (feet) from, to.

SCREEN RECORD

screen type or open hole (ST, BR, HO, PL, OT) insert appropriate code below

NUMBER OF UNSUCCESSFUL WELLS: 1

WELL HYDROFRACTURED (Y/N)

CIRCLE APPROPRIATE LETTER A WELL WAS ABANDONED AND SEALED WHEN THIS WELL WAS COMPLETED E ELECTRIC LOG OBTAINED P TEST WELL CONVERTED TO PRODUCTION WELL

I HEREBY CERTIFY THAT THIS WELL HAS BEEN CONSTRUCTED IN ACCORDANCE WITH COMAR 26.04.04 "WELL CONSTRUCTION" AND IN CONFORMANCE WITH ALL CONDITIONS STATED IN THE ABOVE CAPTIONED PERMIT, AND THAT THE INFORMATION PRESENTED HEREIN IS ACCURATE AND COMPLETE TO THE BEST OF MY KNOWLEDGE.

DRILLERS LIC. NO. 1 M S D O 24 1 DRILLERS SIGNATURE (MUST MATCH SIGNATURE ON APPLICATION)

LIC. NO. 1 D 1

SITE SUPERVISOR (sign. of driller or journeyman responsible for sitework if different from permittee)

GRAVEL PACK IF WELL DRILLED WAS FLOWING WELL INSERT F IN BOX 68

MDE USE ONLY (NOT TO BE FILLED IN BY DRILLER) T (E.R.O.S.) W Q

TELESCOPE CASING LOG INDICATOR OTHER DATA

C 3

PUMPING TEST

HOURS PUMPED (nearest hour) 3 PUMPING RATE (gal. per min.) 10 METHOD USED TO MEASURE PUMPING RATE Bucket WATER LEVEL (distance from land surface) BEFORE PUMPING 37 ft. WHEN PUMPING 60 ft. TYPE OF PUMP USED (for test) S submersible

PUMP INSTALLED

DRILLER INSTALLED PUMP (CIRCLE) (YES or NO) YES IF DRILLER INSTALLS PUMP, THIS SECTION MUST BE COMPLETED FOR ALL WELLS. TYPE OF PUMP INSTALLED PLACE (A,C,J,P,R,S,T,O) IN BOX 29. CAPACITY: GALLONS PER MINUTE (to nearest gallon) 31 35 PUMP HORSE POWER 37 41 PUMP COLUMN LENGTH (nearest ft.) 43 47 CASING HEIGHT (circle appropriate box and enter casing height) + above LAND SURFACE - below 2 (nearest foot)

LOCATION OF WELL ON LOT

SHOW PERMANENT STRUCTURE SUCH AS BUILDING, SEPTIC TANKS, AND /OR LANDMARKS AND INDICATE NOT LESS THAN TWO DISTANCES (MEASUREMENTS TO WELL)

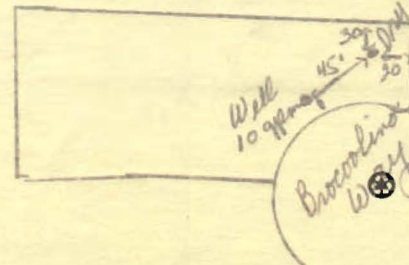

COUNTY

B 1 9829

SEQUENCE NO. (MDE USE ONLY)

STATE OF MARYLAND APPLICATION FOR PERMIT TO DRILL WELL

STATE PERMIT NUMBER

HO-95-1011 fill in this form completely

526279 please type

Date Received (APA)

OWNER INFORMATION

Highland Development Corp P.O. Box 228 Clarksville Md 21029

LOCATION OF WELL

Howard County Brighton Mill Highland 3 miles from town

DRILLER INFORMATION

Joseph L. Mayne MSD 024 Joseph L. Mayne Well Drilling 5512 Ridge Rd Mt. Airy Md 21771

DIRECTION OF WELL FROM TOWN (CIRCLE BOX)

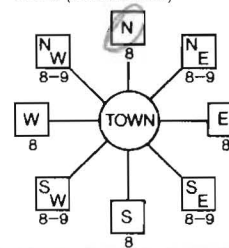

Brookline Way

ON WHICH SIDE OF ROAD (CIRCLE APPROPRIATE BOX)

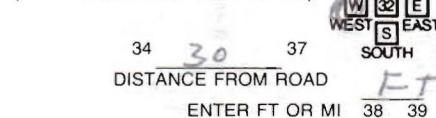

30 FT DISTANCE FROM ROAD

TAX MAP: 24 BLK: 2 PARCEL 2

WELL INFORMATION

APPROX. PUMPING RATE 5 GAL. PER MIN. AVERAGE DAILY QUANTITY NEEDED 500 GAL. PER DAY

USE FOR WATER (CIRCLE APPROPRIATE BOX)

- DOMESTIC POTABLE SUPPLY & RESIDENTIAL IRRIGATION (circled) FARMING (LIVESTOCK WATERING & AGRICULTURAL IRRIGATION) INDUSTRIAL, COMMERCIAL, DEWATERING PUBLIC WATER SUPPLY WELL TEST, OBSERVATION, MONITORING GEO-THERMAL

NOT TO BE FILLED IN BY DRILLER HEALTH DEPARTMENT APPROVAL

Howard AS16903 COUNTY NAME COUNTY NO. STATE SIGNATURE DATE ISSUED 3/30/07 CO SIGNATURE EXP. DATE 3/31/08 NORTH GRID 502 000 EAST GRID 804 000

APPROXIMATE DEPTH OF WELL 300 FEET

APPROXIMATE DIAMETER OF WELL 6 INCH NEAREST

METHOD OF DRILLING (circle one)

BORED (or Augered) JETTED Jetted & DRIVEN AIR-ROTary AIR-PERCussion ROTARY (Hydraulic Rotary) CABLE REVERSE-ROTary DRIVE-POINT

REPLACEMENT OR DEEPEMED WELLS (CIRCLE APPROPRIATE BOX)

- THIS WELL WILL NOT REPLACE AN EXISTING WELL THIS WELL WILL REPLACE A WELL THAT WILL BE ABANDONED AND SEALED THIS WELL WILL REPLACE A WELL THAT WILL BE USED AS A STANDBY-CONTACT LOCAL APPROVING AUTHORITY FOR POLICY ON STANDBY WELLS THIS WELL WILL DEEPEMED AN EXISTING WELL

PERMIT NUMBER OF WELL TO BE REPLACED OR DEEPEMED (IF AVAILABLE) 41

Not to be filled in by driller (MDE OR COUNTY USE ONLY)

APPROP. PERMIT NUMBER HO 2006 G 002 PERMIT No. HO-95-1011

SHOW MAJOR FEATURES OF BOX & LOCATE WELL WITH AN X

SOURCES OF DRILLING WATER

- 1. well 2. 3.

WRITE THE BOX NUMBER FROM THE MAP HERE

E 804 4 N 502 2

DRAW A SKETCH BELOW SHOWING LOCATION OF WELL IN RELATION TO NEARBY TOWNS AND ROADS AND GIVE DISTANCE FROM WELL TO NEAREST ROAD JUNCTION

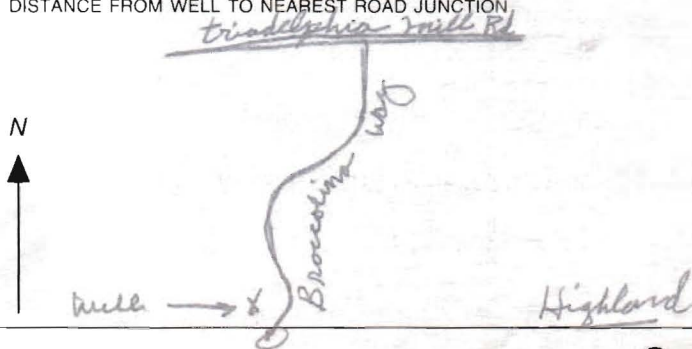

SPECIAL CONDITIONS

NOTE - APPROVING AUTHORITIES SHOULD USE SEPARATE SHEET IF NEEDED



HOWARD COUNTY HEALTH DEPARTMENT  
BUREAU OF ENVIRONMENTAL HEALTH  
WATER AND SEWERAGE PROGRAM  
TEL: (410)313-2640 FAX: (410)313-2648

Information Form for the Installation of the Well Pump, Pitless Adapter, and Supply Piping

NOTE: The installer is responsible for requesting an inspection prior to 9 am on the day of the desired inspection. No work is to be covered until approved by the Health Department. All installations must comply with the National Standard Plumbing Code (NSPC, as amended locally) and COMAR 26.04.04 (MD Well Construction Regulations). Submission of a complete form is required prior to Use and Occupancy approval.

Company Name: Robert L. Feezer Co. Inc Telephone #: 410-781-4655  
Address: 6321 Barnett Ave.  
Sykesville, MD

(Must circle one) Licensed Plumber Licensed Well Driller Licensed Well Pump Installer  
License # and name of individual responsible for the field installation:  
Name (Print): Robert L. Feezer License# 2122

\*A licensed individual must perform the actual installation. Apprentices must be under the direct supervision of a licensed journeyman or master plumber, pump installer or well driller. Licenses may be subjected to field verification.

Name of Property Owner: NV Homes Telephone #: 410-379-5956  
Subdivision: BRIGHTON HILL Lot #: 8 Well Tag #: HO-95-1011  
Site Address: 13578 BROCCOLO WAY  
CLARKSDALE, MD 21029

Submersible Pump Data Pitless Adapter Well Cap and Electric Conduit  
Make: STA-RETE Make: Campbell Two piece watertight cap:   
Model #: 57PY14507221 Model#: PT 800 Screened, vented well cap:   
Pump Capacity 7 GPM Depth: 42" (36" min) Cap secured to casing:   
Well Yield: 10 GPM NSF approved:  Conduit min 18" B.G.:   
Depth of well encountered at time of pump installation: 242(feet) Conduit secured to well cap:   
If pump capacity exceeds well yield, a low water cut off switch is required by NSPC 1990 Section 17.8.4  
Torque arrestors or Cable guards are required - Must circle one  
Safety rope, if used, attached to inside of well casing with eye bolt

Piping to house House Connection  
Type: Poly PVC sleeved to undisturbed soil at wall penetration:   
PSI: 200 (160 psi min) Approximate length of sleeve: 18'  
Depth of supply line: 42 (36" min) Sleeve caulked and sealed properly:

The water supply line is required to be at least ten feet from the septic tank, pump chamber, sewage piping, distribution box, drainfields, and sewage reserve area. If this cannot be accomplished, contact this office for approval prior to installation.

Signature of company representative responsible for installation: Robert L. Feezer date: 12/4/08  
INSPECTION CALLED IN FOR 11/3/08

For Health Department Use Only - Not to be completed by Installer

Date Insp. Requested: \_\_\_\_\_ Date Insp. Approved: 10/3/08 (KW)  
Inspection Data: Pitless adapter and water supply line at least 36" below grade   
Two piece cap installed and attached to casing securely   
Elec. conduit extends at least 18" below grade/attached to cap properly   
Safety rope installed inside of well casing   
Correct well tag attached properly and casing 8" above finished grade   
Water supply line sleeved adequately at house connection   
Adequate grout observed below pitless adapter

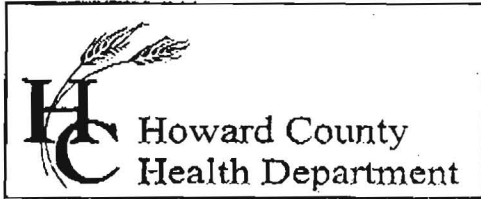

7178 Columbia Gateway Drive, Columbia, MD 21046  
 (410) 313-2640 Fax (410) 313-2648  
 TDD (410) 313-2323 Toll Free 1-866-313-6300  
 website: www.hchealth.org

Penny E. Borenstein, M.D., M.P.H., Health Officer

TO ALL INTERESTED PARTIES

When submitting a well permit application for a proposed well for new construction, please indicate one of the following:

Well Site Location:

<u>Brighton Mill</u>	<u>1-<sup>th</sup>22</u>	<u>Brookline Way</u>
Subdivision/Property Name	Lot#	Road Name

The well site has been staked by Benchmark  
 (professional land surveyor or company employing professional land surveyors)  
 on will be staked by 3-13-07 (date) and does not require a site inspection.

The well driller, builder or property owner will call the Health Department to schedule a time to meet in the field to verify the proposed well site location.

This sheet, along with two copies of an acceptable well site plan, must be attached to the green well permit application.

Revised 3/11/05

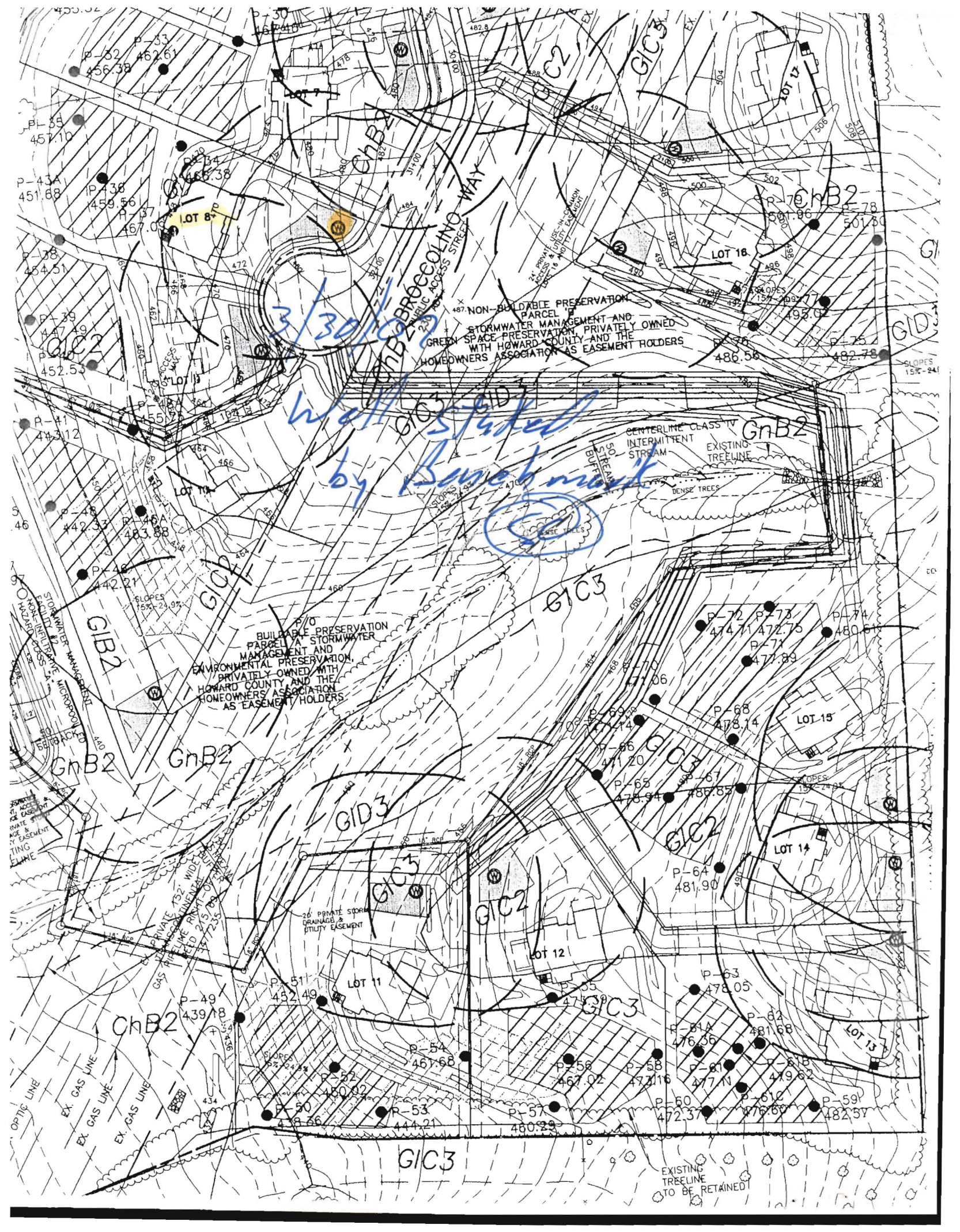

*3/30/08*  
*Wall started by Benchmark*

457' NON-BUILDABLE PRESERVATION PARCEL  
STORMWATER MANAGEMENT AND GREEN SPACE PRESERVATION, PRIVATELY OWNED WITH HOWARD COUNTY AND THE HOMEOWNERS ASSOCIATION AS EASEMENT HOLDERS

870' BUILDABLE PRESERVATION PARCEL A  
STORMWATER MANAGEMENT AND ENVIRONMENTAL PRESERVATION, PRIVATELY OWNED WITH HOWARD COUNTY AND THE HOMEOWNERS ASSOCIATION AS EASEMENT HOLDERS

26' PRIVATE STORM DRAINAGE & UTILITY EASEMENT

EXISTING TREELINE TO BE RETAINED

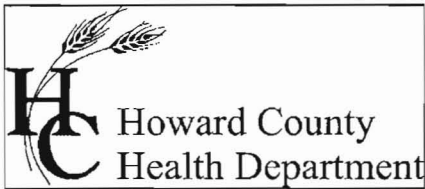

Bureau of Environmental Health  
7178 Columbia Gateway Drive Columbia, Maryland 21046-2132  
(410) 313-2640 Fax (410) 313-2648  
TDD (410) 313-2323 Toll Free 1-866-313-6300  
website: www.hchealth.org

Peter L. Beilenson, M.D., M.P.H., Health Officer

December 10, 2008

NVR, Inc.  
6085 Marshalee Drive, Ste. 130  
Elkridge, MD 21075

SENT VIA FACSIMILE 410-379-2430

RE: Brighton Mill, Lot 8  
13578 Broccolino Way  
Clarksville, MD 21029  
BP# B08002745  
Well Tag #: HO-95-1011

Dear Sir:

This is to advise you that the septic system for the above referenced property has been installed and inspected. **Final approval of the septic system was granted on 11/10/2008. Final approval of the well line connection to the dwelling was approved on 10/31/2008.**

The water sample results indicate that the water samples submitted for testing were free of coliform and fecal coliform bacteria at the time of sampling and are bacteriologically safe for drinking. The water sample results were found to be in compliance with COMAR water quality standards.

#### INTERIM CERTIFICATE OF POTABILITY

This certifies that the initial sampling requirements of COMAR 26.04.04 "Well Regulations" have been met for the water supply system installed under well permit #HO-95-1011. Although the submitted sample results are in compliance with COMAR standards, the Health Department does not guarantee water supplies. Based upon satisfactory investigation and evaluation, the Howard County Health Department as authorized by the Maryland Department of the Environment accepts this well system as required by COMAR 26.04.04.

This certificate may become final upon completion of the second bacteriological test, which is to be taken by the county health department within six months of receipt of this letter. **Please contact (410) 313-1773 to schedule a final water sample appointment. Currently, there is no charge for this final sampling.**

Date of Water Samples: 12/08/2008  
Date of Well Completion: 05/03/2007

Approving Authority,

  
Stuart Oster, R. S.

Well & Septic Program

cc: Building Inspector's Office  
Community Health Services  
File



TRACE LABORATORIES, INC  
 A Methode Electronics, Inc. Company  
 5 North Park Drive  
 Hunt Valley, MD 21030 USA  
 Telephone: 410/584-9099 / Fax: 410/584-9117  
 Website: www.tracelabs.com / Email: info@tracelabs.com

Maryland State Certified Laboratory # 318

**CERTIFICATE OF ANALYSIS**

**Requester:**  
 NV Homes, Inc  
 Attn: Buddy  
 6085 Marshalee Drive Suite 130  
 Elkridge, Maryland 21075

**S/O Number:** 70795  
**Report Date:** December 9, 2008

**Property Sampled:** ~~13576~~ Broccolino Way, 21029

**County:** Howard  
**Subdivision:** Brighton Mill  
**Lot #:** 8  
**Building Permit #:** B08002745

**Tax Map #:** 34  
**Parcel #:** 2

**Date/Time Collected:** December 8, 2008 at 10:35 am  
**Date/Time Received:** December 8, 2008 at 3:30 pm

**Sample Location:** Pressure Tank Tap  
**Sampler ID:** 5745KC

**Samples Iced:** Yes  
**Residual Cl<sub>2</sub> <0.1 mg/L:** Yes

**Well Tag Number:** Tag Buried  
**Well Condition:** 2-Piece Cap  
 Satisfactory

**Water Conditioning/Treatment:** Neutralizer

PARAMETER	RESULT	METHOD	MCL/*SMCL	
Nitrate	1.5 mg/L as N	SM 4500D	10 mg/L as N	Pass
Turbidity	3.6 NTU	EPA 180.1	10 NTU	Pass
pH	7.0 Units	EPA 150.1	*6.5-8.5 Units	***
Sand	Negative		Negative	
Total Coliform	Absent	SM 9223B	Absent	Pass
E.coli	Absent	SM 9223B	Absent	Pass

*Allison R. Milburn*  
 Allison R. Milburn  
 Manager-Drinking Water Testing

MCL=Maximum Contamination Level  
 \*SMCL=Secondary Maximum Contamination Level  
 \*\*\*A non-enforceable parameter that may cause cosmetic effects or aesthetic effects (such as taste, color or odor) in drinking water.