

HOWARD COUNTY HEALTH DEPARTMENT

APPLICATION-SEWAGE DISPOSAL TESTING

750 gal Tank

84' per Bedroom

by wells or leaching bed

by Beckman

Application No. A 80

District 2

Date 8-15-58

TO: THE COUNTY HEALTH OFFICER  
Ellicott City, Maryland

I, hereby, apply for the necessary tests in order to construct (or re-construct) a sewage disposal system.

PROPERTY OWNER Font Hill Land Co.

Address 11 E. Chase Street, Balto. 2 Phone Mul. 5-4084

LOCATION OF PROPERTY: Subdivision Font Hill Lot No. 2 C

Road Section 1

OCCUPANT OF PROPERTY \_\_\_\_\_

Address \_\_\_\_\_ Phone \_\_\_\_\_

PERSON TO CONSTRUCT PLANT \_\_\_\_\_

Address \_\_\_\_\_ Phone \_\_\_\_\_

SIZE OF LOT 1/2 acre plus

TYPE OF BUILDING TO BE SERVED residence

SYSTEM TO SERVE \_\_\_\_\_ PEOPLE \_\_\_\_\_ NO. OF BEDROOMS Test per bedroom

PERMIT NUMBER \_\_\_\_\_ FEE \_\_\_\_\_

SIGNATURE OF APPLICANT Edward C. Pense

APPROVED BY P. W. (per Beckman) DATE 8/19/58

REJECTED BY \_\_\_\_\_ DATE \_\_\_\_\_

REASONS FOR REJECTION \_\_\_\_\_

FOR TEST FINDINGS, SEE OTHER SIDE.

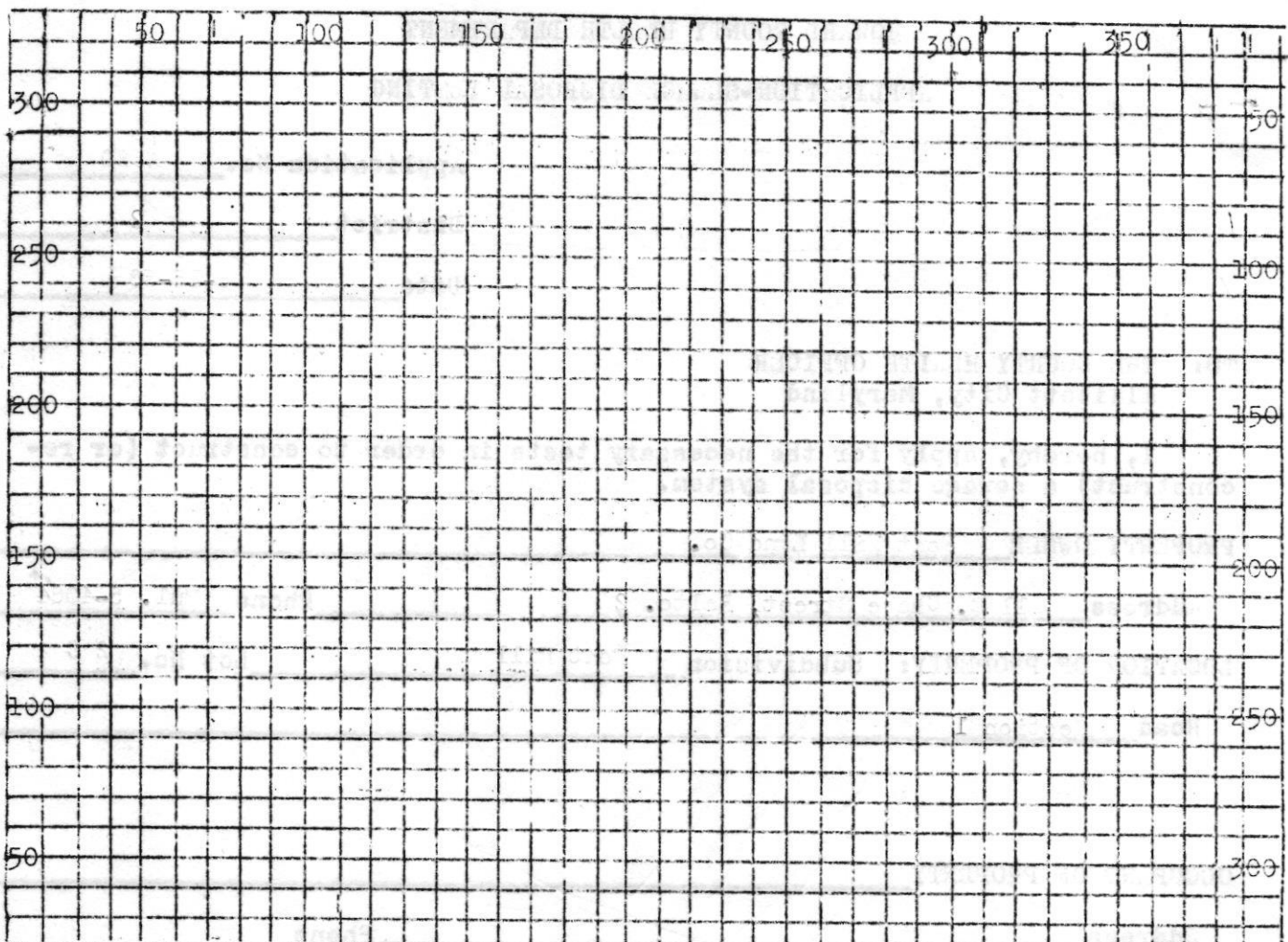

Each square = 10 feet.

Locate system with reference to house and adjoining properties & Perc. Tests.

PERMIT CARD

Septic Tank  Distance from Ground Surface  Filled   
 Level  Cleanouts

Distribution Box: Filled  Level

Tile Field:

Depth of Tile  Width of Trenches   
 Grade Board  Total Length   
 Gravel Depth  Fall   
 No. of Trenches  Backfill on Hand

Seepage Pit:

Inside Diameter  Depth below inlet

Remarks:

Date System Approved and  
 Ready for Covering \_\_\_\_\_

Inspector \_\_\_\_\_

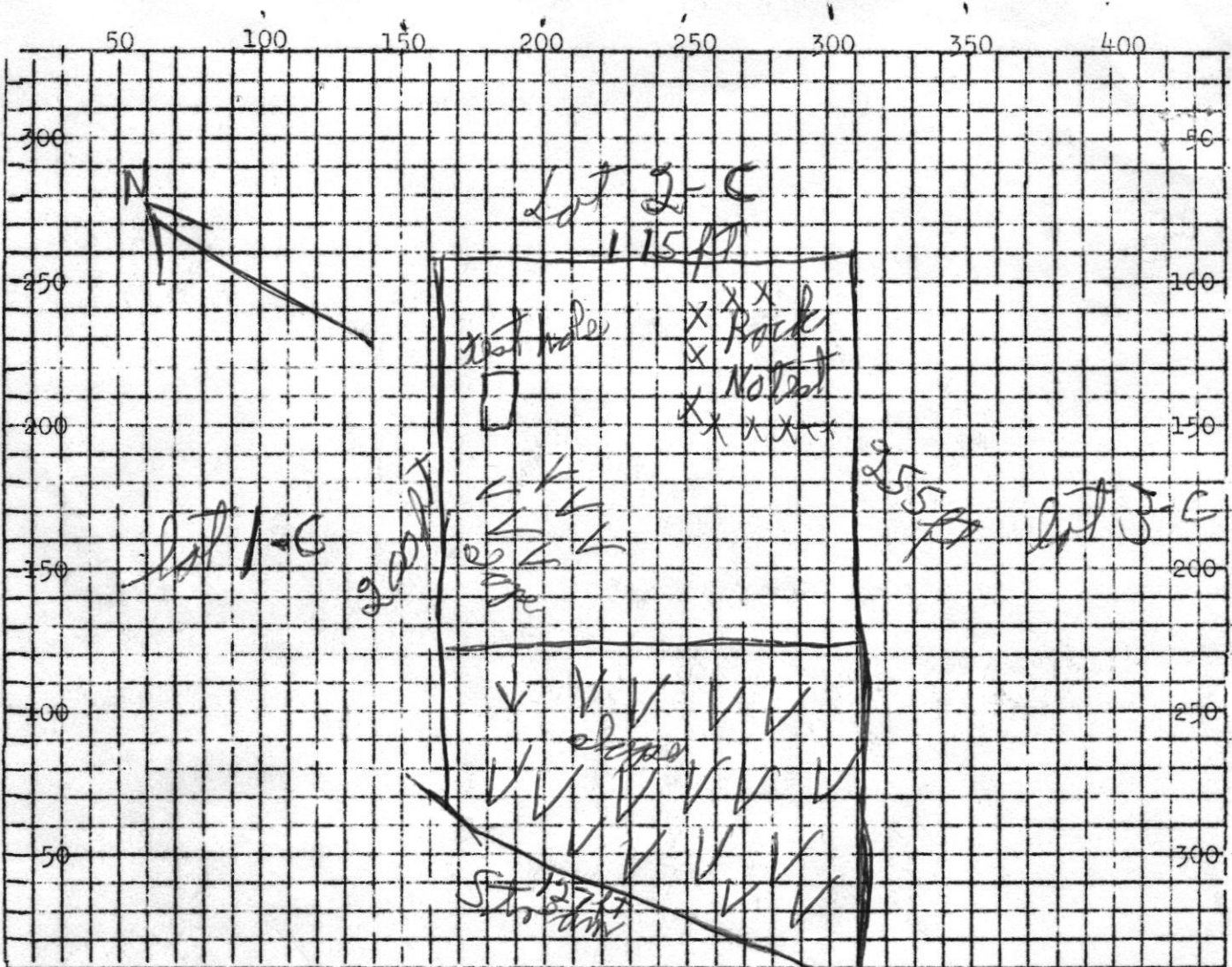

Above: Sketch property showing dimensions, location and numbers of test holes distance to adjoining wells and slope of ground. Each square = 10 ft.

LAST PREVIOUS RAIN \_\_\_\_\_

RAINFALL FOR YEAR \_\_\_\_\_

*dry-well test*

DATE	TEST NO.	TEST DEPTH	PRE-TEST	STOP	TIME START	TIME STOP	TOTAL TIME	
8/19/58	1	4 ft.	Rock - no test					
	2	3 1/2 ft	" "	" "				
	3	6 ft	3:00	3:05	3:08	3 min		
		<i>rock below 6 ft. - could not go deeper</i>						

SOIL AUGER FINDING: sand + clay - base rock

TEST CONDUCTED BY J. W. DATE 8/19/58

ALSO, PRESENT \_\_\_\_\_ SIGNATURE \_\_\_\_\_

REMARKS: \_\_\_\_\_ TITLE \_\_\_\_\_

# APPLICATION

A 11801

P \_\_\_\_\_

SEWAGE DISPOSAL TESTING

MARYLAND STATE DEPARTMENT OF HEALTH

HOWARD COUNTY 1250 Gal Tank

ELLICOTT CITY

2 DRY WELLS - 500 sq ft

DISTRICT 2

bottom area below the top

DATE 5/16/66

6 FT of Clayish soil

Place the dry wells 30 ft to 85 ft from the right side of the lot as seen when facing the lot from Carrigan Drive and 50 ft to 65 ft from the back lot line

TO: THE COUNTY HEALTH OFFICER  
ELLICOTT CITY, MARYLAND

I, HEREBY, APPLY FOR THE NECESSARY TESTS IN ORDER TO CONSTRUCT (OR RECONSTRUCT) A SEWAGE DISPOSAL SYSTEM.

PROPERTY OWNER Font Hill Land Co. (New Owner Allen Keim)

ADDRESS \_\_\_\_\_ PHONE \_\_\_\_\_

PROPERTY LOCATION:

SUBDIVISION Font Hill Manor LOT NO. 2 C, Sec. 1

ROAD AND DESCRIPTION Carrigan Drive

OCCUPANT \_\_\_\_\_ PHONE \_\_\_\_\_

PERSON TO CONSTRUCT SYSTEM \_\_\_\_\_

ADDRESS \_\_\_\_\_ PHONE \_\_\_\_\_

SIZE OF LOT 1/2 acre plus TYPE BLDG. 5

NUMBER OF BEDROOMS 3

IF NOT SINGLE RESIDENCE DESCRIBE \_\_\_\_\_

SIGNATURE OF APPLICANT Allen Keim

APPROVED BY Raymond Rodger FOR Dry Well DATE 10/1/66

REJECTED BY \_\_\_\_\_ FOR \_\_\_\_\_ DATE \_\_\_\_\_

HOLD PENDING FURTHER TESTS \_\_\_\_\_ DATE \_\_\_\_\_

REASONS FOR REJECTION OR HOLDING \_\_\_\_\_

# THIS IS NOT A PERMIT

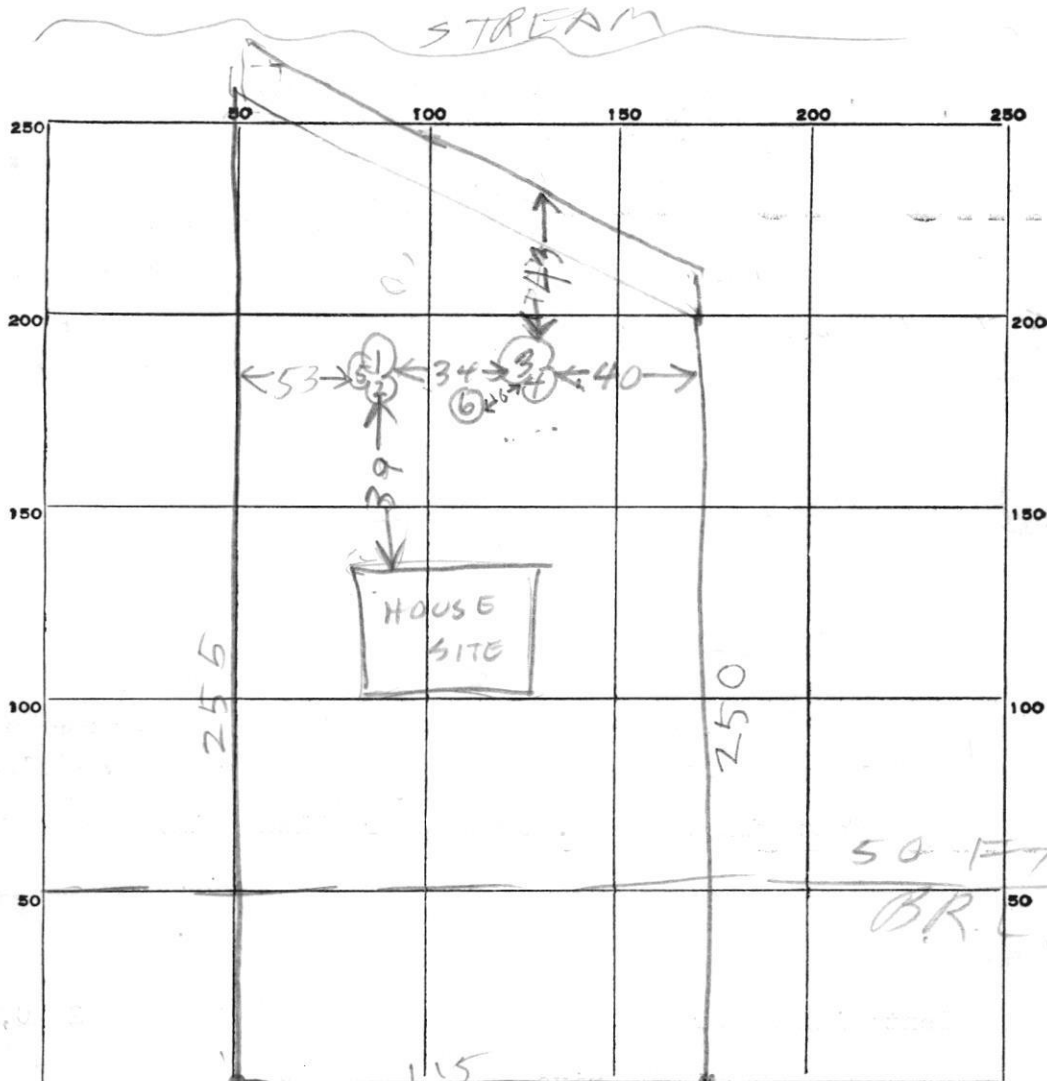

INDICATE NORTH. - NAME ADJOINING ROADWAY AS BASE LINE.

CARRIGAN DRIVE

DATE	TEST NO.	DEPTH	PRE-WET		TEST - 1" DROP		TIME	
			START	STOP	START	STOP		
JUN66	1	5 1/2	211	245	little perc			
JUN66	2	9	212	216	216	223	7	
JUN66	3	5 1/2	231	234	234	239	5	
JUN66	4	8	234	239	239	244	5	
JUN66	5	10	SAME PLACE AS ① NO WATER TOP 6 CLAY BOT 3% SAND					
JUN66	6	8	same type soil as hole ①② clayish top & sandy bottom					

SOIL AUGER FINDING JUNE 66 1000AM RH - Backhoe bored down

TESTED BY B. Hodges

REMARKS \_\_\_\_\_



HOWARD COUNTY HEALTH DEPARTMENT  
APPLICATION-SEWAGE DISPOSAL TESTING

Application No. A 104

District 2

Date 8-15-58

TO: THE COUNTY HEALTH OFFICER  
Ellicott City, Maryland

*400 sq. ft. tile fields  
750 tank*

I, hereby, apply for the necessary tests in order to construct (or re-construct) a sewage disposal system.

PROPERTY OWNER Font Hill Land Co.

Address 11 E. Chase Street, Balto. 2 Phone Mul. 5-4084

LOCATION OF PROPERTY: Subdivision Font Hill Lot No. 9 B

Road Section 1

OCCUPANT OF PROPERTY \_\_\_\_\_

Address \_\_\_\_\_ Phone \_\_\_\_\_

PERSON TO CONSTRUCT PLANT \_\_\_\_\_

Address \_\_\_\_\_ Phone \_\_\_\_\_

SIZE OF LOT 1/2 +

TYPE OF BUILDING TO BE SERVED residence

SYSTEM TO SERVE \_\_\_\_\_ PEOPLE \_\_\_\_\_ NO. OF BEDROOMS Test per bedroom

PERMIT NUMBER \_\_\_\_\_ FEE \_\_\_\_\_

SIGNATURE OF APPLICANT Edward C. Pense

APPROVED BY P. W. DATE 8/15/58

REJECTED BY \_\_\_\_\_ DATE \_\_\_\_\_

REASONS FOR REJECTION \_\_\_\_\_

FOR TEST FINDINGS, SEE OTHER SIDE.

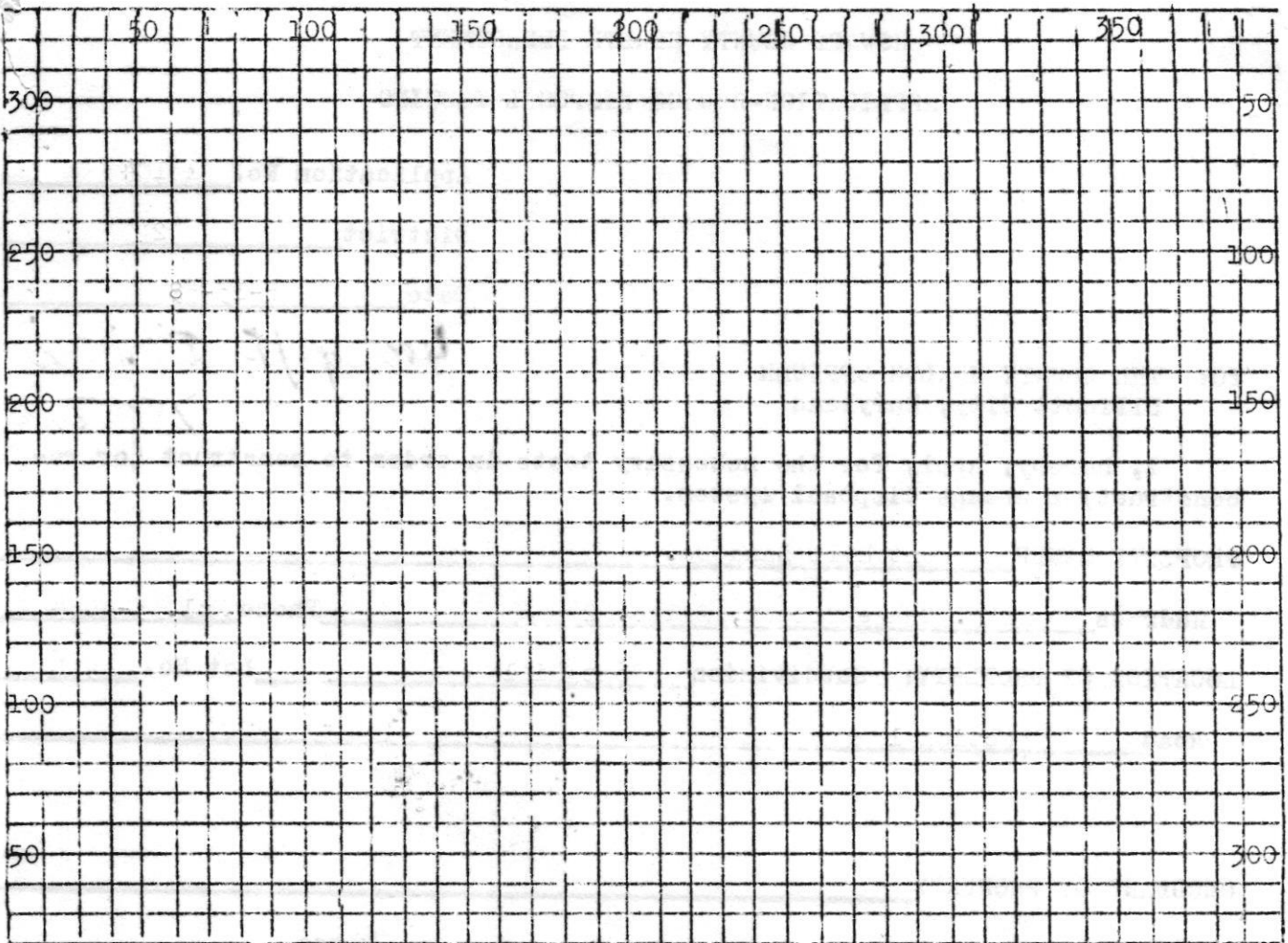

Each square = 10 feet.

Locate system with reference to house and adjoining properties & Perc. Tests.

PERMIT CARD

Septic Tank  Distance from Ground Surface  Filled   
 Level  Cleanouts

Distribution Box: Filled  Level

Tile Field:

Depth of Tile <input type="checkbox"/>	Width of Trenches <input type="checkbox"/>
Grade Board <input type="checkbox"/>	Total Length <input type="checkbox"/>
Gravel Depth <input type="checkbox"/>	Fall <input type="checkbox"/>
No. of Trenches <input type="checkbox"/>	Backfill on Hand <input type="checkbox"/>

Seepage Pit:

Inside Diameter <input type="checkbox"/>	Depth below inlet <input type="checkbox"/>
--	--

Remarks:

Date System Approved and  
 Ready for Covering \_\_\_\_\_

Inspector \_\_\_\_\_

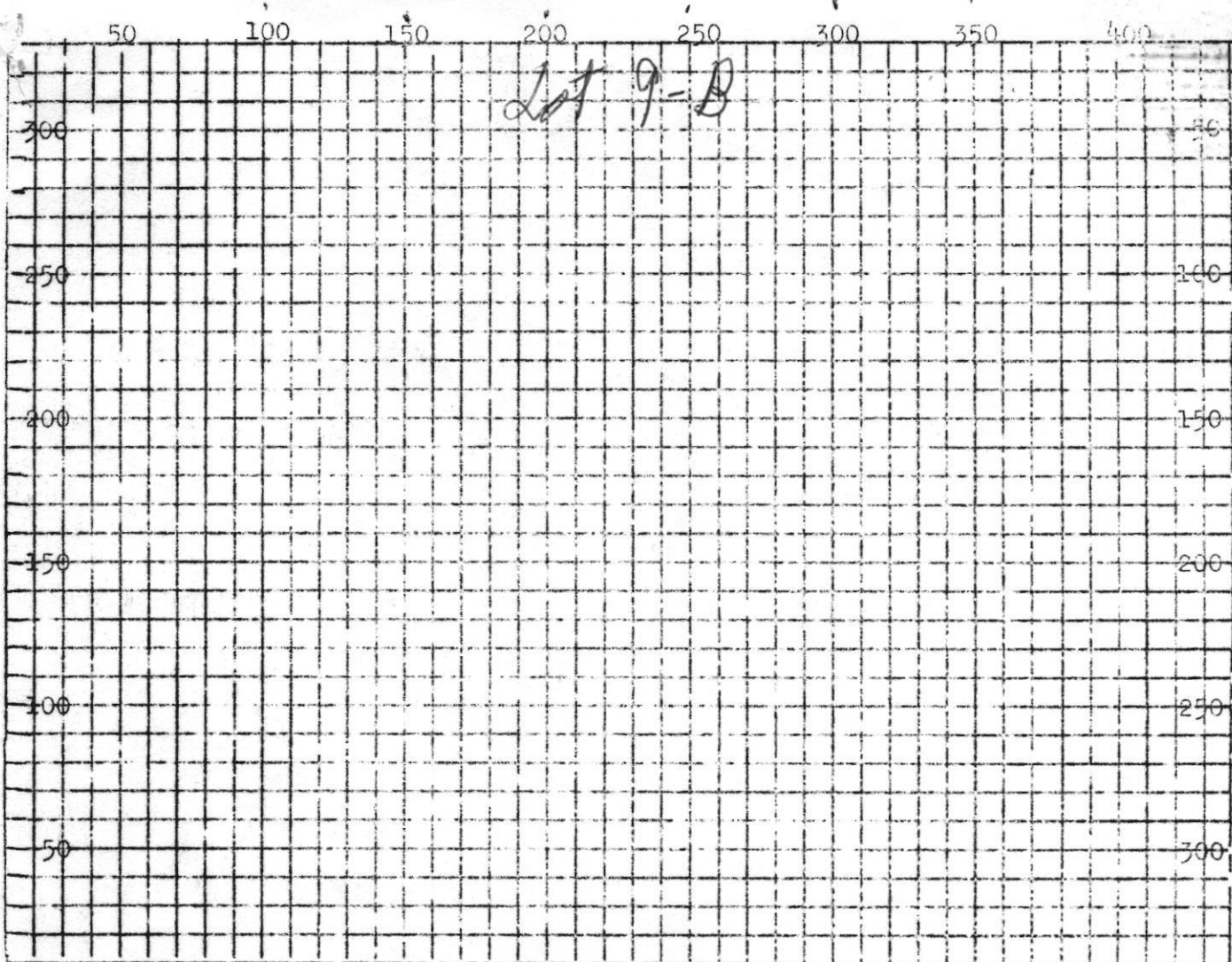

Above: Sketch property showing dimensions, location and numbers of test holes distance to adjoining wells and slope of ground. Each square = 10 ft.

LAST PREVIOUS RAIN \_\_\_\_\_

RAINFALL FOR YEAR \_\_\_\_\_

DATE	TEST NO.	TEST DEPTH	PRE-WET 6"		TIME START	TIME STOP	TOTAL TIME
			START	STOP			
8/15/58	1	3'	9:30	9:31	9:31	9:35	4 min
	2	3'	9:35	9:36	9:36	9:37	1 min
	3	3'	9:39	9:42	9:42	9:54	12 min

SOIL AUGER FINDING: \_\_\_\_\_

TEST CONDUCTED BY O. W. DATE 8/15/58

ALSO, PRESENT \_\_\_\_\_ SIGNATURE \_\_\_\_\_

REMARKS: \_\_\_\_\_ TITLE \_\_\_\_\_

I = 1

# FONT HILL MANOR

DATE TEST	LOT #	DEPTH TEST	DEPTH SYSTEM	DEPTH INLET	SPFT	AV TIMES	REMARKS
AUG 58	1B	3	3	2	92-1BR	11	THREE 3ft TEST HOLES
AUG 58	2B	3	3	2	100-1BR	8	THREE 3ft TEST HOLES
AUG 58	2 Cont 1	6			VOIDED AFTER RETEST		THREE 3-6ft TEST HOLES, 2 HOLES FAILED ROCK. RETESTED
JUN 66	2 Cont 1	10	?	?	500-5BR	6	3 TEST HOLES, 5ft-10ft DEEP ONE FAILED 5ft
AUG 58	5A	3	3	2	100-1BR	2	3 TEST HOLES ONE FAILED 3ft
AUG 58	9B	3	3	2	400-	5	3 TEST HOLES 3ft DEEP
OCT 62	11E	10	11 B.I.	?		6	5 TEST HOLES, 3 FAILED (SLOW)
AUG 58	12A	7	2	2	84-1BR	4	ONE TEST HOLE
AUG 58	13A	7	2	2		9	ONE TEST HOLE
AUG 58	18D	3	NOT	OK			WATER IN 2 HOLES
JUN 64	18D	8	4 1/2	1 1/2	100-1BR	7	RETEST FOUR TEST HOLES 16ft DEEP, ALL OK

92 sq. ft. of  
tile (bottom area of trench)  
over bedroom.  
750 gal. septic tank

HOWARD COUNTY HEALTH DEPARTMENT  
APPLICATION-SEWAGE DISPOSAL TESTING

Application No. A 23  
District 2  
Date 8-6-58

TO: THE COUNTY HEALTH OFFICER  
Ellicott City, Maryland

I, hereby, apply for the necessary tests in order to construct (or re-construct) a sewage disposal system.

PROPERTY OWNER Font Hill Land Co. E.C. 1854

Address 11 E. Chase St. Baltimore 2 Phone Mul. 5-4084

LOCATION OF PROPERTY: Subdivision Font Hill Lot No. 1 B  
Road \_\_\_\_\_

OCCUPANT OF PROPERTY \_\_\_\_\_

Address \_\_\_\_\_ Phone \_\_\_\_\_

PERSON TO CONSTRUCT PLANT \_\_\_\_\_

Address \_\_\_\_\_ Phone \_\_\_\_\_

SIZE OF LOT 1/2 acre +

TYPE OF BUILDING TO BE SERVED Residence

SYSTEM TO SERVE \_\_\_\_\_ PEOPLE \_\_\_\_\_ NO. OF BEDROOMS \_\_\_\_\_ Test per bedroom \_\_\_\_\_

PERMIT NUMBER \_\_\_\_\_ FEE \_\_\_\_\_

SIGNATURE OF APPLICANT \_\_\_\_\_

APPROVED BY P.W. DATE 8/14/58

REJECTED BY \_\_\_\_\_ DATE \_\_\_\_\_

REASONS FOR REJECTION \_\_\_\_\_

FOR TEST FINDINGS, SEE OTHER SIDE.

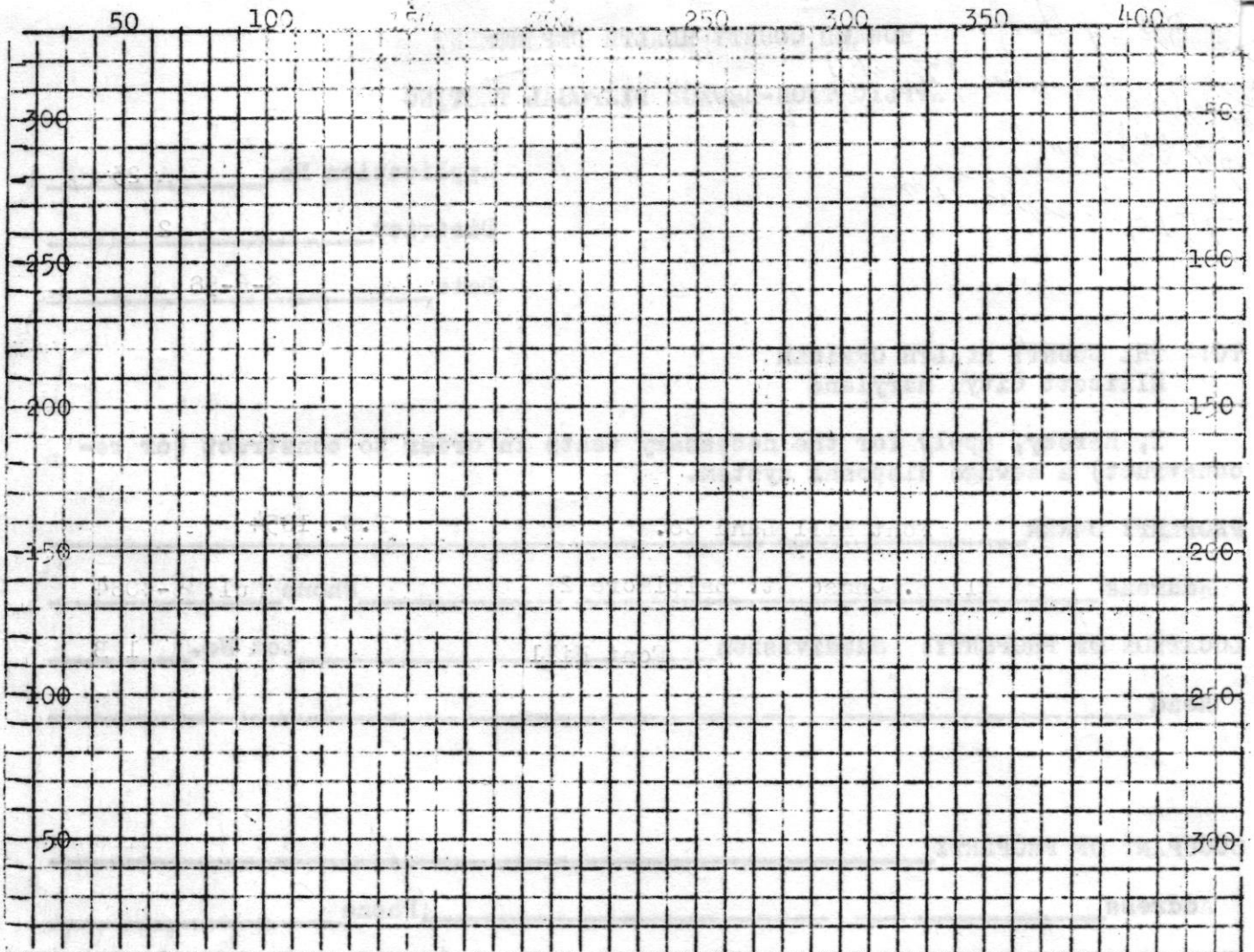

Above: Sketch property showing dimensions, location and numbers of test holes distance to adjoining wells and slope of ground. Each square = 10 ft.

LAST PREVIOUS RAIN \_\_\_\_\_

RAINFALL FOR YEAR \_\_\_\_\_

DATE	TEST NO.	TEST DEPTH	PRE-WET 6"		TOTAL	
			START	STOP	TIME START	TIME STOP
8/14/58	1	3'	2:40	2:42	2:48	6 min
	2	3'	2:43	2:57	3:22	25 min
	3	3'	2:50	2:53	2:56	3 min

SOIL AUGER FINDING: \_\_\_\_\_

TEST CONDUCTED BY J. W. DATE 8/14/58

ALSO, PRESENT \_\_\_\_\_ SIGNATURE \_\_\_\_\_

REMARKS: \_\_\_\_\_ TITLE \_\_\_\_\_

100 lbs. of tile  
per bedroom.

HOWARD COUNTY HEALTH DEPARTMENT  
APPLICATION-SEWAGE DISPOSAL TESTING

Application No. 97 B  
District 2  
Date 8-15-58

TO: THE COUNTY HEALTH OFFICER  
Ellicott City, Maryland

I, hereby, apply for the necessary tests in order to construct (or re-construct) a sewage disposal system.

PROPERTY OWNER Font Hill Land Co.

Address 11 E. Chase Street, Balto. 2 Phone Mul. 5-4084

LOCATION OF PROPERTY: Subdivision Font Hill Lot No. 2 B

Road Section 1

OCCUPANT OF PROPERTY \_\_\_\_\_

Address \_\_\_\_\_ Phone \_\_\_\_\_

PERSON TO CONSTRUCT PLANT \_\_\_\_\_

Address \_\_\_\_\_ Phone \_\_\_\_\_

SIZE OF LOT 1/2 acre plus

TYPE OF BUILDING TO BE SERVED residence

SYSTEM TO SERVE \_\_\_\_\_ PEOPLE \_\_\_\_\_ NO. OF BEDROOMS Test per bedroom

PERMIT NUMBER \_\_\_\_\_ FEE \_\_\_\_\_

SIGNATURE OF APPLICANT Edward P. Pencil

APPROVED BY P. W. DATE 8/14/58

REJECTED BY \_\_\_\_\_ DATE \_\_\_\_\_

REASONS FOR REJECTION \_\_\_\_\_

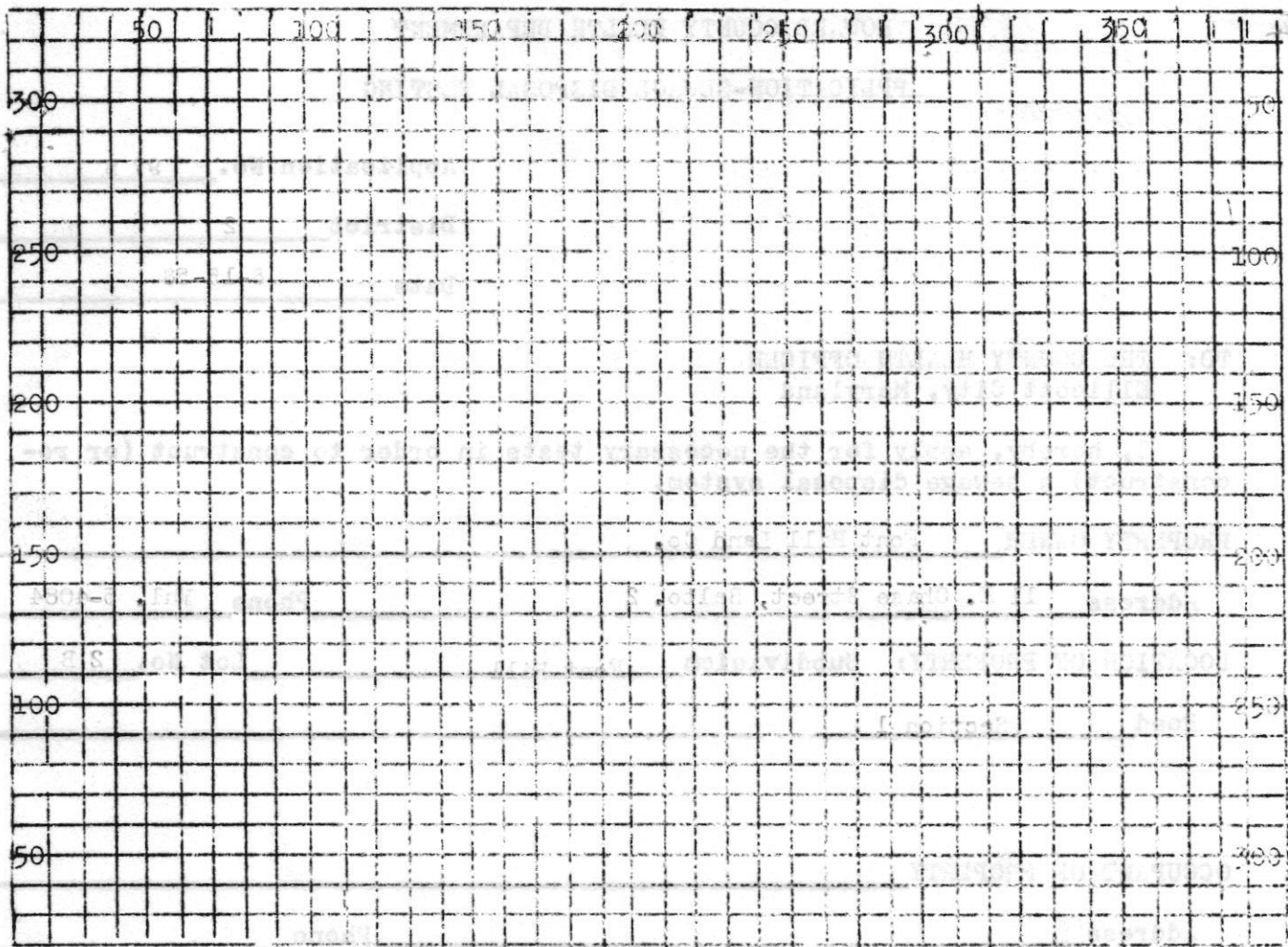

Each square = 10 feet

Locate system with reference to house and adjoining properties & Perc. Tests.

PERMIT CARD

Septic Tank  Distance from Ground Surface  Filled

Level  Cleanouts

Distribution Box: Filled  Level

Tile Field:

Depth of Tile

Width of Trenches

Grade Board

Total Length

Gravel Depth

Fall

No. of Trenches

Backfill on Hand

Seepage Pit:

Inside Diameter

Depth below inlet

Remarks:

Date System Approved and  
Ready for Covering \_\_\_\_\_

Inspector \_\_\_\_\_

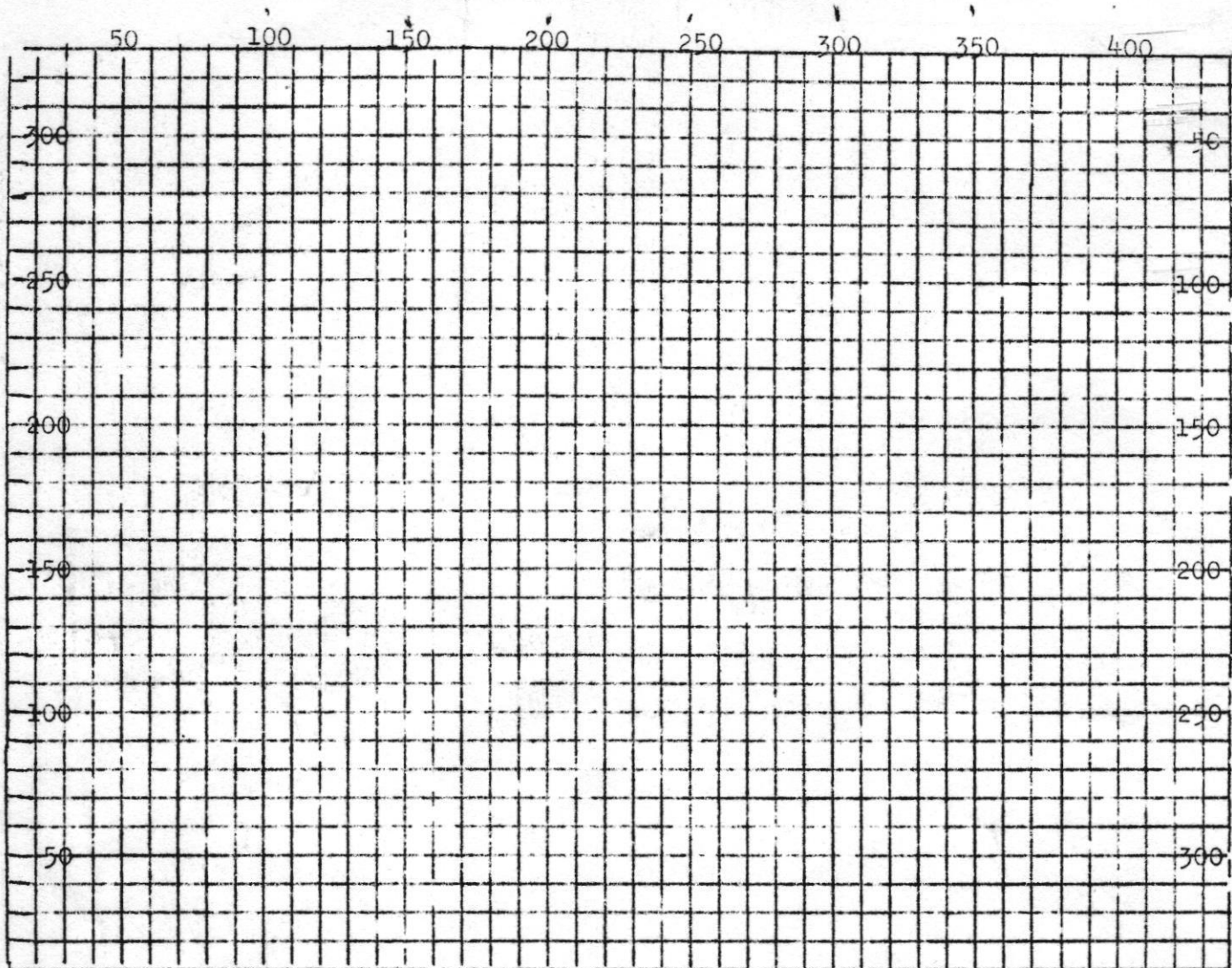

Above: Sketch property showing dimensions, location and numbers of test holes distance to adjoining wells and slope of ground. Each square = 10 ft.

LAST PREVIOUS RAIN \_\_\_\_\_

RAINFALL FOR YEAR \_\_\_\_\_

DATE	TEST NO.	TEST DEPTH	PRE-WET 6"		TIME START	TIME STOP	TOTAL TIME
			START	STOP			
8/14/58	1	3'	2:57	3:00	3:06	6 min	
	2	3'	3:07	3:10	3:15	5 min	
	3	3'	3:11	3:19	3:35	14 min	

SOIL AUGER FINDING: \_\_\_\_\_

TEST CONDUCTED BY O.W. DATE 8/14/58

ALSO, PRESENT \_\_\_\_\_ SIGNATURE \_\_\_\_\_

REMARKS: \_\_\_\_\_ TITLE \_\_\_\_\_

HOWARD COUNTY HEALTH DEPARTMENT

APPLICATION-SEWAGE DISPOSAL TESTING

750 gal tank

Dry well 112 sq ft per bedroom

Application No. 96

District 2

Date 8-15-58

TO: THE COUNTY HEALTH OFFICER  
Ellicott City, Maryland

I, hereby, apply for the necessary tests in order to construct (or re-construct) a sewage disposal system.

PROPERTY OWNER FontHill Land Co.

Address 11 E. Chase St., Balto. 2 Phone Mul. 5-4084

LOCATION OF PROPERTY: Subdivision Font Hill Lot No. 13 A

Road Section 1

OCCUPANT OF PROPERTY \_\_\_\_\_

Address \_\_\_\_\_ Phone \_\_\_\_\_

PERSON TO CONSTRUCT PLANT \_\_\_\_\_

Address \_\_\_\_\_ Phone \_\_\_\_\_

SIZE OF LOT 1/2 acre plus

TYPE OF BUILDING TO BE SERVED residence

SYSTEM TO SERVE \_\_\_\_\_ PEOPLE \_\_\_\_\_ NO. OF BEDROOMS Test per bedroom

PERMIT NUMBER \_\_\_\_\_ FEE \_\_\_\_\_

SIGNATURE OF APPLICANT Edward C. Pense

APPROVED BY P.W. DATE 8/18/58

REJECTED BY \_\_\_\_\_ DATE \_\_\_\_\_

REASONS FOR REJECTION \_\_\_\_\_

FOR TEST FINDINGS, SEE OTHER SIDE.

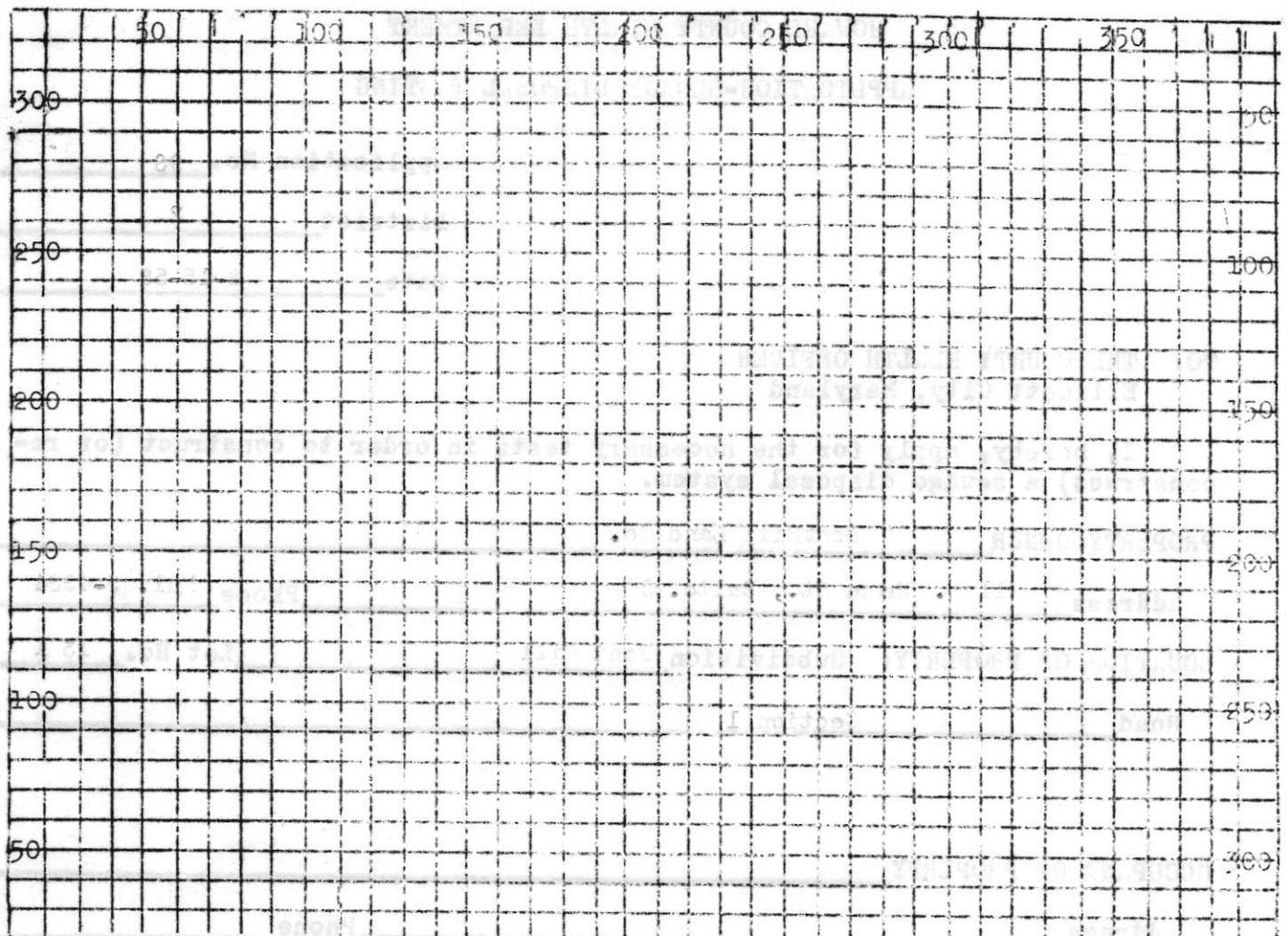

Each square = 10 feet.

Locate system with reference to house and adjoining properties & Perc. Tests.

PERMIT CARD

Septic Tank  Distance from Ground Surface  Filled   
 Level  Cleanouts

Distribution Box: Filled  Level

Tile Field:

Depth of Tile <input type="checkbox"/>	Width of Trenches <input type="checkbox"/>
Grade Board <input type="checkbox"/>	Total Length <input type="checkbox"/>
Gravel Depth <input type="checkbox"/>	Fall <input type="checkbox"/>
No. of Trenches <input type="checkbox"/>	Backfill on Hand <input type="checkbox"/>

Seepage Pit:

Inside Diameter <input type="checkbox"/>	Depth below inlet <input type="checkbox"/>
--	--

Remarks:

Date System Approved and  
 Ready for Covering \_\_\_\_\_

Inspector \_\_\_\_\_

# APPLICATION

A 05798

SEWAGE DISPOSAL TESTING

F \_\_\_\_\_

MARYLAND STATE DEPARTMENT OF HEALTH

HOWARD COUNTY

ELLICOTT CITY

DISTRICT 21

DATE 9/19/62

*Two dry wells each 12 ft in dia by 11 ft. deep below the inlet. First 5 ft of original ground not to be included in sidewalk area. locate both dry wells on rear of lot - the first to be 57 ft from the rear property line and 60 ft off the right side property line as determined when facing the lot from Carrigan Drive. Second dry well 57 ft from rear line and 36 ft. from other dry well - edge to edge.*

*1000 gal septic Tank.*

TO: THE COUNTY HEALTH OFFICER  
ELLICOTT CITY, MARYLAND

I, HEREBY, APPLY FOR THE NECESSARY TESTS IN ORDER TO CONSTRUCT (OR RECONSTRUCT) A SEWAGE DISPOSAL SYSTEM.

PROPERTY OWNER Ralph DeChiaris Enterprises

ADDRESS \_\_\_\_\_ PHONE \_\_\_\_\_

PROPERTY LOCATION:

SUBDIVISION Fort Hill Manor LOT NO. 11, blk E  
ROAD AND DESCRIPTION Carrigan Drive

OCCUPANT \_\_\_\_\_ PHONE \_\_\_\_\_

PERSON TO CONSTRUCT SYSTEM \_\_\_\_\_

ADDRESS \_\_\_\_\_ PHONE \_\_\_\_\_

SIZE OF LOT 75' X 188' TYPE BLDG. 4  
NUMBER OF BEDROOMS \_\_\_\_\_

IF NOT SINGLE RESIDENCE DESCRIBE \_\_\_\_\_

SIGNATURE OF APPLICANT Eugene Lambertson

APPROVED BY J. Henning FOR Dry Wells DATE 10-30-62  
(KIND OF SYSTEM)

REJECTED BY \_\_\_\_\_ FOR \_\_\_\_\_ DATE \_\_\_\_\_  
(KIND OF SYSTEM)

HOLD PENDING FURTHER TESTS \_\_\_\_\_ DATE \_\_\_\_\_

REASONS FOR REJECTION OR HOLDING \_\_\_\_\_

# THIS IS NOT A PERMIT

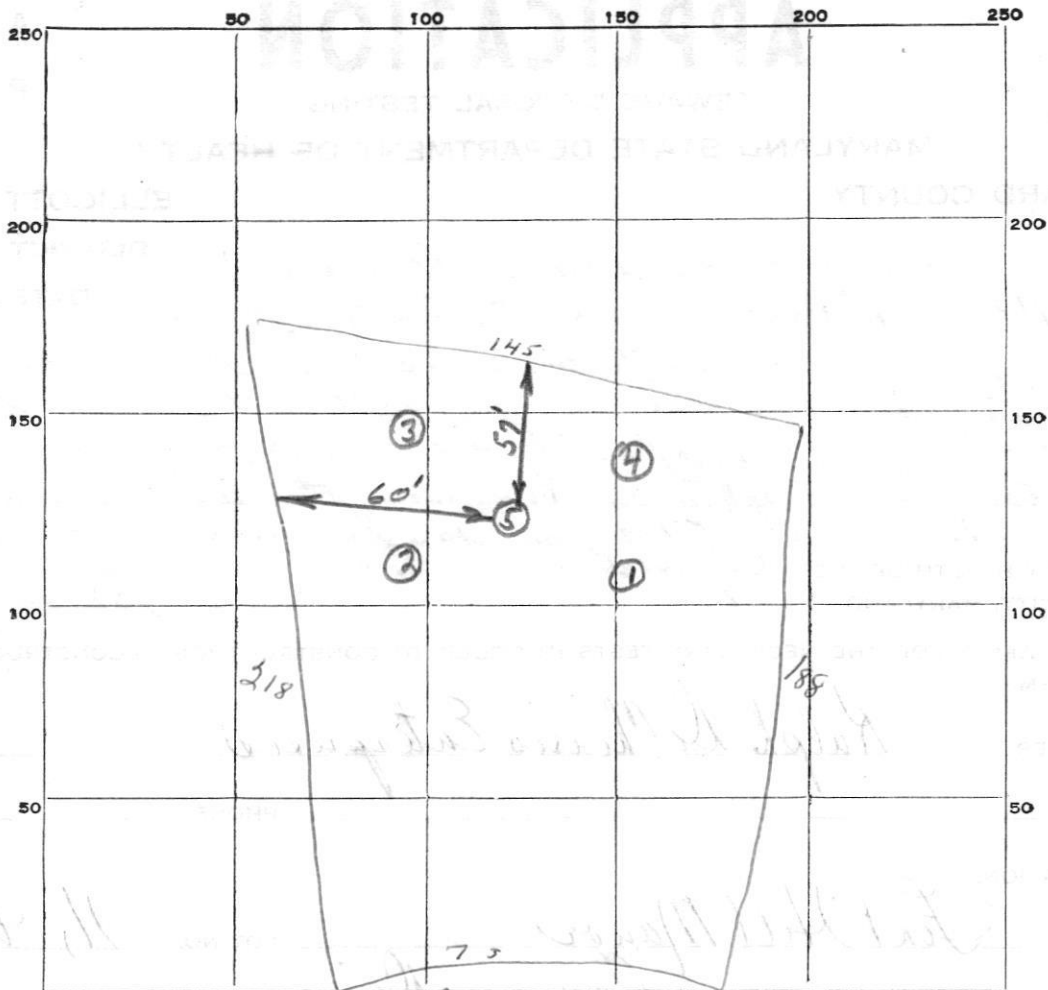

INDICATE NORTH. - NAME ADJOINING ROADWAY AS BASE LINE.

*Carry an Drive*

DATE	TEST NO.	DEPTH	PRE-WET		TEST - 1" DROP		TIME
			START	STOP	START	STOP	
10-30-62	1	6 1/2'	1:19	1:23	1:23	1:30	7 Min
	2		1:33	slow			
	3		1:37	2:00	2:00		
	4		1:48	slow			
	5	10'	2:13	2:16	2:16	2:20	4 Min

SOIL AUGER FINDING \_\_\_\_\_

TESTED BY *J.H.*

REMARKS

*Test 5 - 1st 5 ft not too good - rest OK.*

ALSO PRESENT

*Lot 11/6/6 E*

LOT NO.

*11/6/6 E*

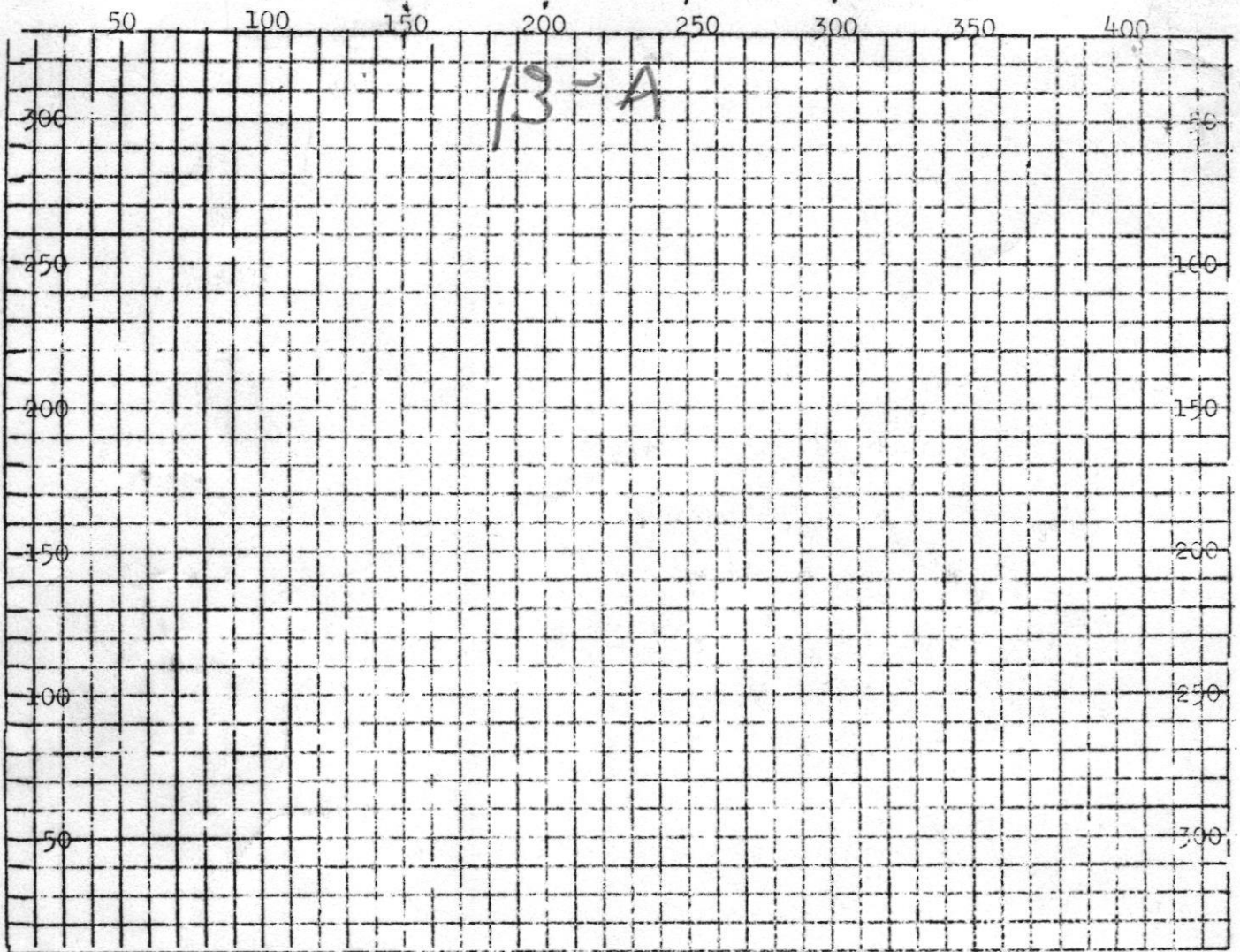

Above: Sketch property showing dimensions, location and numbers of test holes distance to adjoining wells and slope of ground. Each square = 10 ft.

LAST PREVIOUS RAIN \_\_\_\_\_

RAINFALL FOR YEAR \_\_\_\_\_

*dry well test*

DATE	TEST NO.	TEST DEPTH	PRE-SET START	STOP	TIME START	TIME STOP	TOTAL TIME
8/18/58	1	7'	3:18		3:29	3:31	9

SOIL AUGER FINDING: \_\_\_\_\_

TEST CONDUCTED BY P.W. DATE 8/18/58

ALSO, PRESENT \_\_\_\_\_ SIGNATURE \_\_\_\_\_

REMARKS: \_\_\_\_\_ TITLE \_\_\_\_\_

HOWARD COUNTY HEALTH DEPARTMENT

APPLICATION-SEWAGE DISPOSAL TESTING

750 gal tank  
Dry Well 84 sq ft per bed

Application No. 95

District 2

Date 8-15-58

TO: THE COUNTY HEALTH OFFICER  
Ellicott City, Maryland

I, hereby, apply for the necessary tests in order to construct (or re-construct) a sewage disposal system.

PROPERTY OWNER Font Hill Land Co.

Address 11 E. Chase St. Balto. 2 Phone Md. 5-4084

LOCATION OF PROPERTY: Subdivision Font Hill Lot No. 12 A

Road Section 1

OCCUPANT OF PROPERTY \_\_\_\_\_

Address \_\_\_\_\_ Phone \_\_\_\_\_

PERSON TO CONSTRUCT PLANT \_\_\_\_\_

Address \_\_\_\_\_ Phone \_\_\_\_\_

SIZE OF LOT 1/2 acre plus

TYPE OF BUILDING TO BE SERVED residence

SYSTEM TO SERVE \_\_\_\_\_ PEOPLE \_\_\_\_\_ NO. OF BEDROOMS Test per bedroom

PERMIT NUMBER \_\_\_\_\_ FEE \_\_\_\_\_

SIGNATURE OF APPLICANT Edward C. Penseel

APPROVED BY P.W. DATE 8/18/58

REJECTED BY \_\_\_\_\_ DATE \_\_\_\_\_

REASONS FOR REJECTION \_\_\_\_\_

FOR TEST FINDINGS, SEE OTHER SIDE.

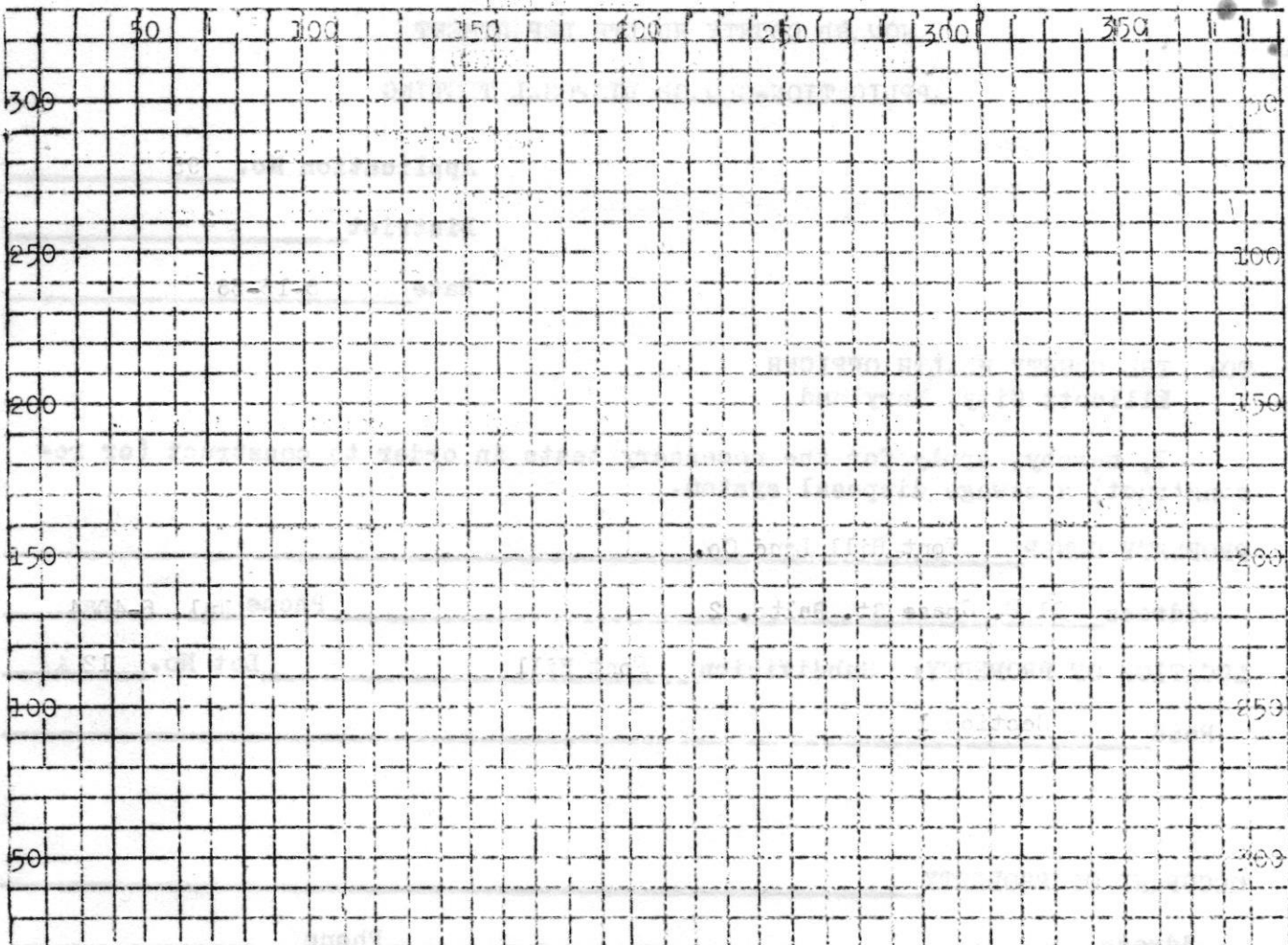

Each square = 10 feet.

Locate system with reference to house and adjoining properties & Perc. Tests.

PERMIT CARD

Septic Tank  Distance from Ground Surface  Filled

Level  Cleanouts

Distribution Box: Filled  Level

Tile Field:

Depth of Tile

Width of Trenches

Grade Board

Total Length

Gravel Depth

Fall

No. of Trenches

Backfill on Hand

Seepage Pit:

Inside Diameter

Depth below inlet

Remarks:

Date System Approved and  
Ready for Covering \_\_\_\_\_

Inspector \_\_\_\_\_

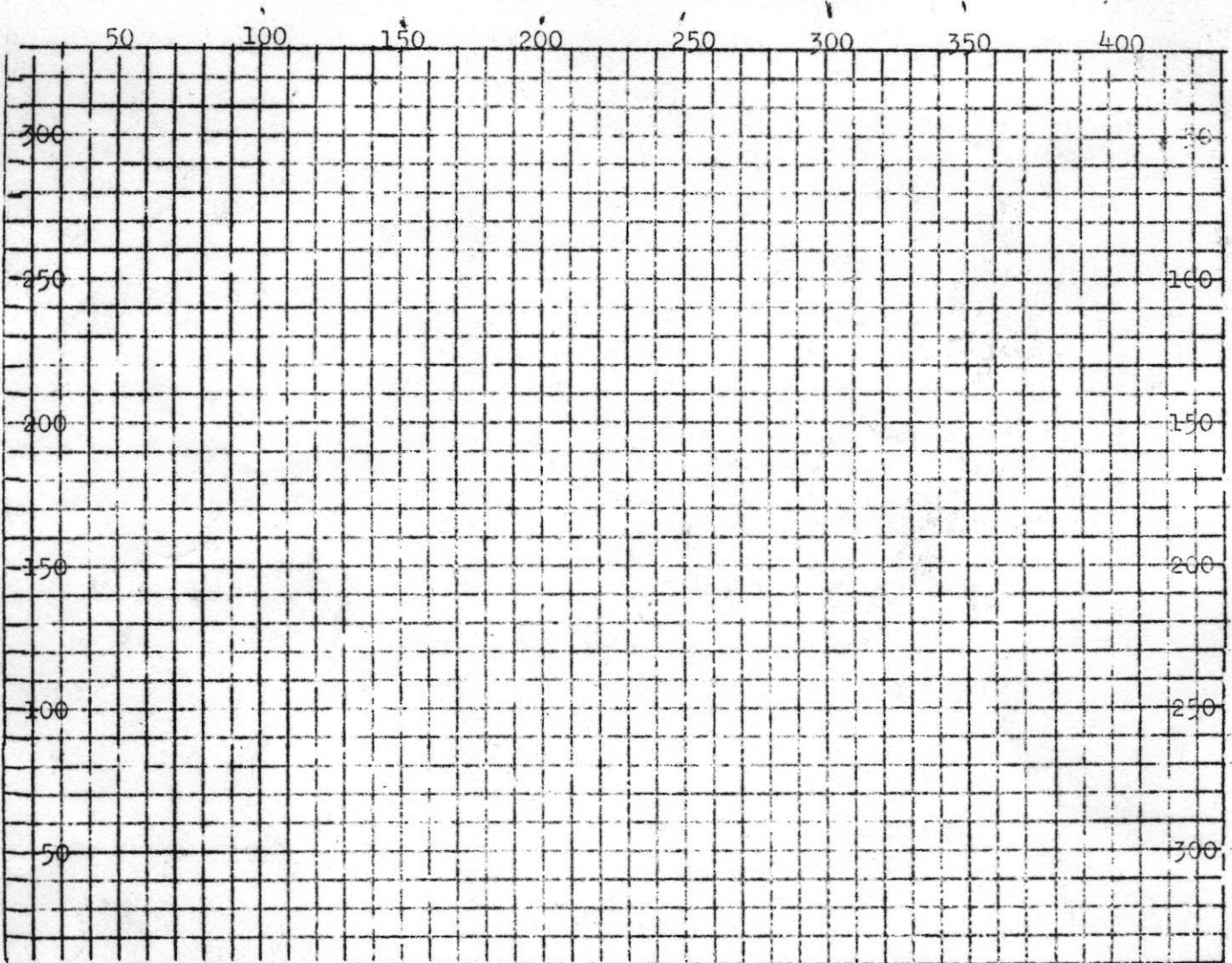

Above: Sketch property showing dimensions, location and numbers of test holes distance to adjoining wells and slope of ground. Each square = 10 ft.

LAST PREVIOUS RAIN \_\_\_\_\_

RAINFALL FOR YEAR \_\_\_\_\_

*dry well test*

3-3

DATE	TEST NO.	TEST DEPTH	PRE-WET 6"		TIME START	TIME STOP	TOTAL TIME
			START	STOP			
8/18/58	1	7'	3:50	3:51	3:55	4 min	

SOIL AUGER FINDING: \_\_\_\_\_

TEST CONDUCTED BY P. W. DATE 8/18/58

ALSO, PRESENT \_\_\_\_\_ SIGNATURE \_\_\_\_\_

REMARKS: \_\_\_\_\_ TITLE \_\_\_\_\_

HOWARD COUNTY HEALTH DEPARTMENT

*Rejected*

APPLICATION-SEWAGE DISPOSAL TESTING

Application No. A 20 ✓

District 2

Date 8-6-58

TO: THE COUNTY HEALTH OFFICER  
Ellicott City, Maryland

I, hereby, apply for the necessary tests in order to construct (or re-construct) a sewage disposal system.

PROPERTY OWNER Font Hill Land Co. E.C. 1854

Address 11 E. Chase St. Baltimore 2 Phone Mul. 5-4084

LOCATION OF PROPERTY: Subdivision Font Hill Lot No. 18 D

Road \_\_\_\_\_

OCCUPANT OF PROPERTY \_\_\_\_\_

Address \_\_\_\_\_ Phone \_\_\_\_\_

PERSON TO CONSTRUCT PLANT \_\_\_\_\_

Address \_\_\_\_\_ Phone \_\_\_\_\_

SIZE OF LOT 1/2 acre +

TYPE OF BUILDING TO BE SERVED Residence

SYSTEM TO SERVE \_\_\_\_\_ PEOPLE \_\_\_\_\_ NO. OF BEDROOMS Test per bedroom

PERMIT NUMBER \_\_\_\_\_ FEE \_\_\_\_\_

SIGNATURE OF APPLICANT \_\_\_\_\_

APPROVED BY \_\_\_\_\_ DATE \_\_\_\_\_

REJECTED BY P.W. DATE 8/20/58

REASONS FOR REJECTION No perc. in test area.

FOR TEST FINDINGS, SEE OTHER SIDE.

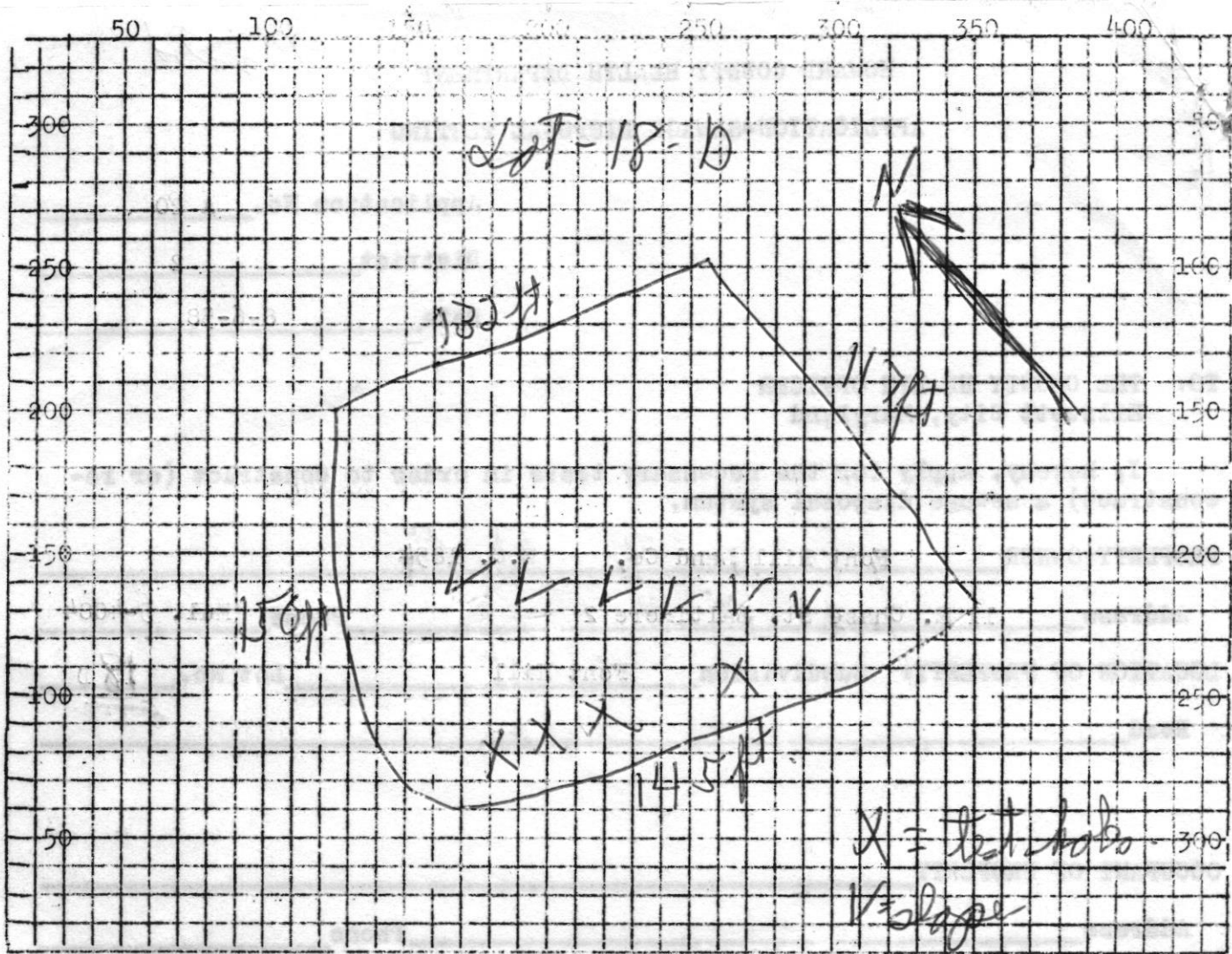

Above: Sketch property showing dimensions, location and numbers of test holes distance to adjoining wells and slope of ground. Each square = 10 ft.

LAST PREVIOUS RAIN \_\_\_\_\_

RAINFALL FOR YEAR \_\_\_\_\_

DATE	TEST NO.	TEST DEPTH	PRE-WET 6"		TIME START	TIME STOP	TOTAL TIME
			START	STOP			
8/20/58	1	3'	1:20		no perc.		
	2	3'	water came		in test hole		
	3	3'	"	"	" "		

SOIL AUGER FINDING: \_\_\_\_\_

TEST CONDUCTED BY P. W. DATE 8/20/58

ALSO, PRESENT \_\_\_\_\_ SIGNATURE \_\_\_\_\_

REMARKS: \_\_\_\_\_ TITLE \_\_\_\_\_

HOWARD COUNTY HEALTH DEPARTMENT

APPLICATION-SEWAGE DISPOSAL TESTING

*Leaching bed with 100 sq. ft. bottom area / bedroom  
located 20 ft off the rear property line  
and 30 ft off the left side property line  
as seen when facing the lot from  
Tyler Dr. Depth of bed 4 1/2 on shallow  
side.*

Application No. A 20

District 2

Date 8-6-58

*750 Gypen Tank - 3 bedroom  
1000 " " - 4 "*

TO: THE COUNTY HEALTH OFFICER  
Ellicott City, Maryland

I, hereby, apply for the necessary tests in order to construct (or re-construct) a sewage disposal system.

PROPERTY OWNER Font Hill Land Co. E.C. 1854

Address 11 E. Chase St. Baltimore 2 Phone Mul. 5-4084

LOCATION OF PROPERTY: Subdivision Font Hill Lot No. 18-D

Road \_\_\_\_\_

OCCUPANT OF PROPERTY \_\_\_\_\_

Address \_\_\_\_\_ Phone \_\_\_\_\_

PERSON TO CONSTRUCT PLANT \_\_\_\_\_

Address \_\_\_\_\_ Phone \_\_\_\_\_

SIZE OF LOT 1/2 acre +

TYPE OF BUILDING TO BE SERVED Residence

SYSTEM TO SERVE \_\_\_\_\_ PEOPLE \_\_\_\_\_ NO. OF BEDROOMS Test per bedroom

PERMIT NUMBER \_\_\_\_\_ FEE \_\_\_\_\_

SIGNATURE OF APPLICANT \_\_\_\_\_

APPROVED BY *James L. Harrison* DATE 6-2-64

REJECTED BY \_\_\_\_\_ DATE \_\_\_\_\_

REASONS FOR REJECTION \_\_\_\_\_

FOR TEST FINDINGS, SEE OTHER SIDE.

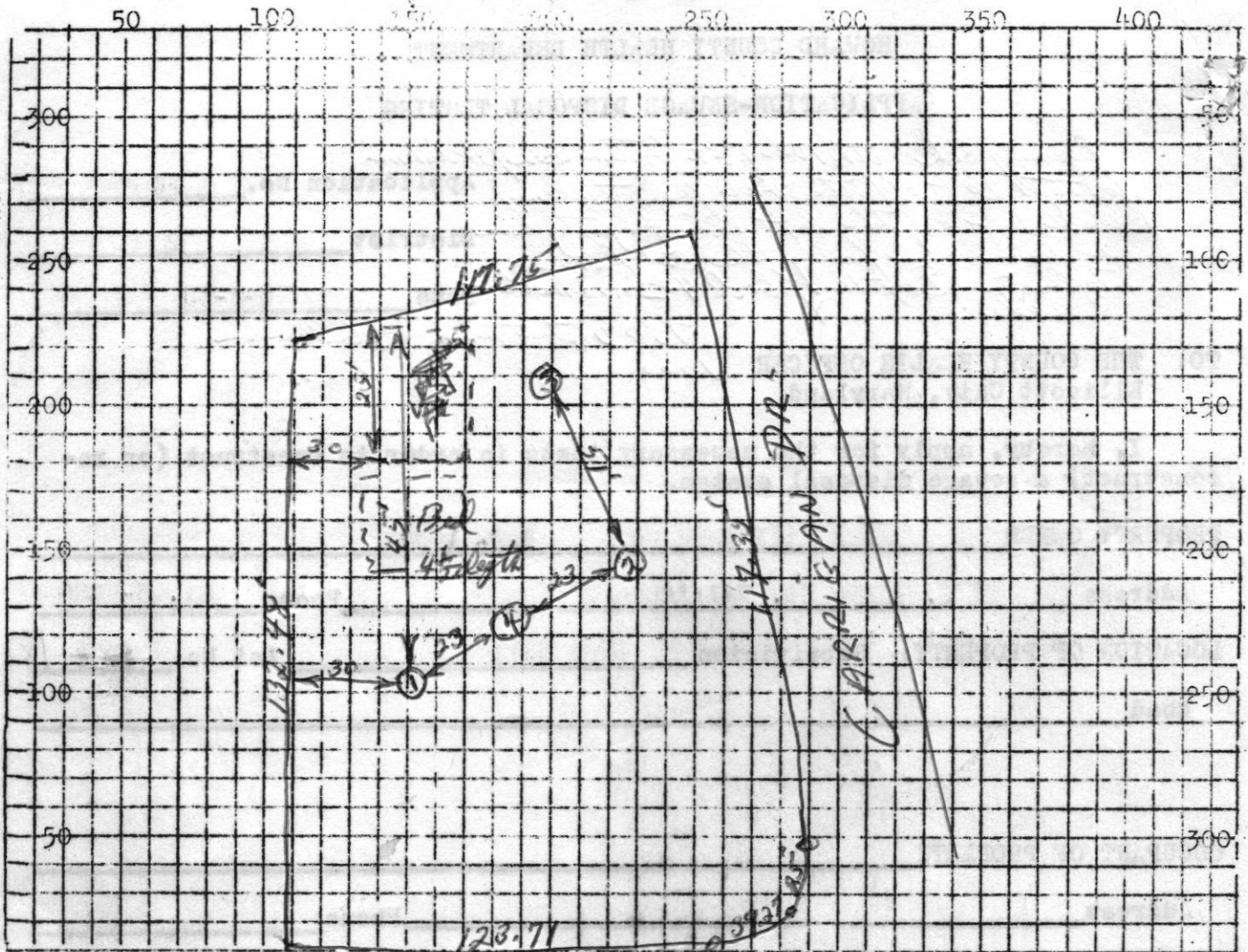

Above: Sketch property showing dimensions, location and numbers of test holes distance to adjoining wells and slope of ground. Each square = 10 ft.

LAST PREVIOUS RAIN \_\_\_\_\_

RAINFALL FOR YEAR \_\_\_\_\_

DATE	TEST NO.	TEST DEPTH	PRE-WET 6"		TIME START	TIME STOP	TOTAL TIME	
			START	STOP				
6-2-64	1	4'	3:15	3:23	3:23	3:39	13 min	
	2	1'	3:46	3:50	3:50	3:56	6 min	
	3	7'	3:55	3:56	3:56	3:59	3 min	
	4	8'	Good soil all way down to water at 8 FT.					

SOIL AUGER FINDING \_\_\_\_\_

TEST CONDUCTED BY J.H. DATE \_\_\_\_\_

ALSO, PRESENT Melvin D. Hickman SIGNATURE \_\_\_\_\_

REMARKS: \_\_\_\_\_ TITLE \_\_\_\_\_

HOWARD COUNTY HEALTH DEPARTMENT

APPLICATION-SEWAGE DISPOSAL TESTING

750 gal Tank  
We filled 100 gal tank re bedrock  
min 300 gal

Application No. A 90  
District 2  
Date 8-15-58

TO: THE COUNTY HEALTH OFFICER  
Ellicott City, Maryland

I, hereby, apply for the necessary tests in order to construct (or re-construct) a sewage disposal system.

PROPERTY OWNER Font Hill Land Co.

Address 11 E. Chase St. Balto. 2 Phone Mul. 5 - 4084

LOCATION OF PROPERTY: Subdivision Font Hill Lot No. 5 A

Road Section 1

OCCUPANT OF PROPERTY \_\_\_\_\_

Address \_\_\_\_\_ Phone \_\_\_\_\_

PERSON TO CONSTRUCT PLANT \_\_\_\_\_

Address \_\_\_\_\_ Phone \_\_\_\_\_

SIZE OF LOT 1/2 acre plus

TYPE OF BUILDING TO BE SERVED residence

SYSTEM TO SERVE \_\_\_\_\_ PEOPLE \_\_\_\_\_ NO. OF BEDROOMS Test per bedroom

PERMIT NUMBER \_\_\_\_\_ FEE \_\_\_\_\_

SIGNATURE OF APPLICANT Edward C. Pense

APPROVED BY P.W. DATE 8/18/58

REJECTED BY \_\_\_\_\_ DATE \_\_\_\_\_

REASONS FOR REJECTION \_\_\_\_\_

FOR TEST FINDINGS, SEE OTHER SIDE.

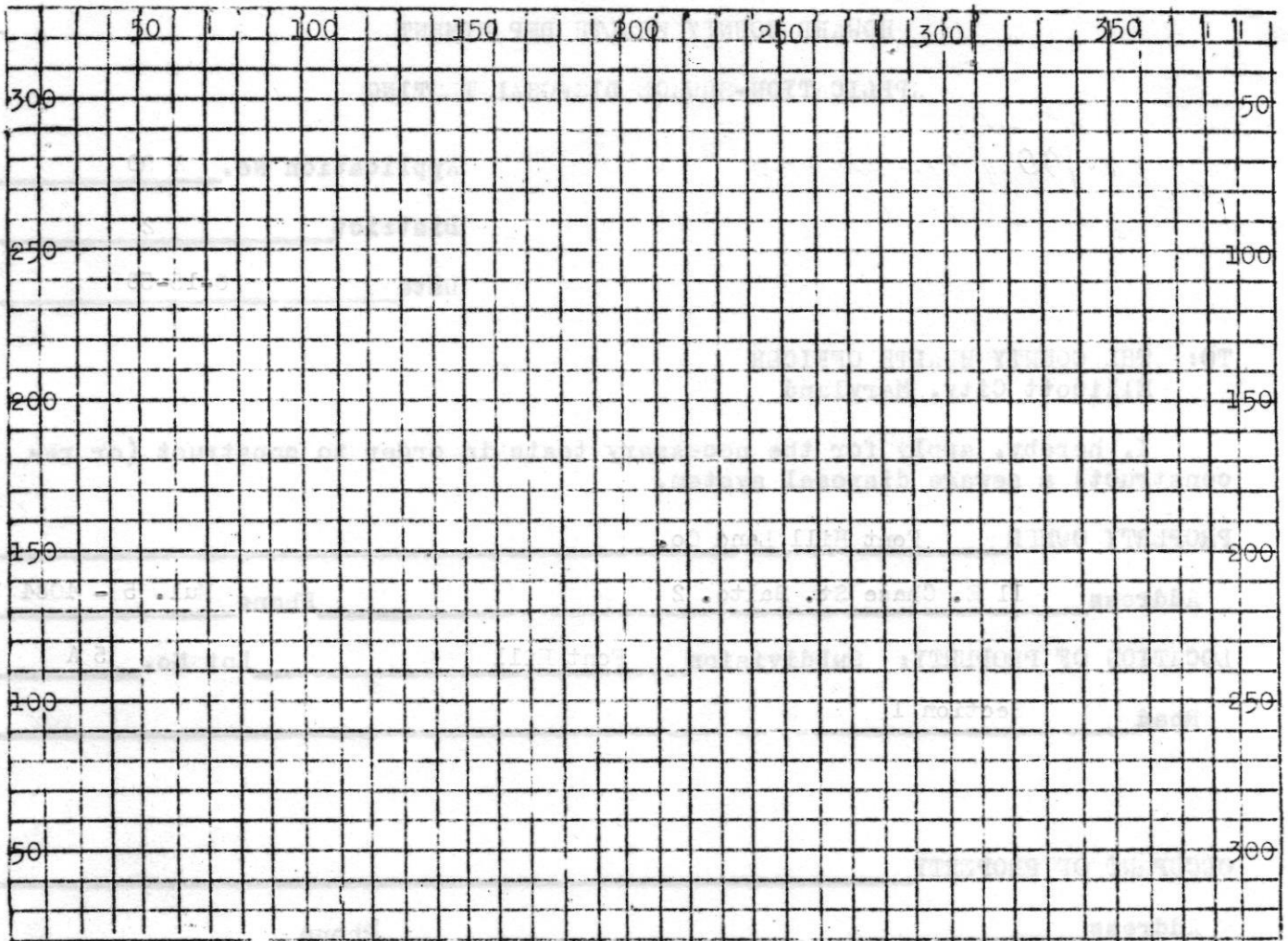

Each square = 10 feet.

Locate system with reference to house and adjoining properties & Perc. Tests.

PERMIT CARD

Septic Tank  Distance from Ground Surface  Filled

Level  Cleanouts

Distribution Box: Filled  Level

Tile Field:

Depth of Tile

Width of Trenches

Grade Board

Total Length

Gravel Depth

Fall

No. of Trenches

Backfill on Hand

Seepage Pit:

Inside Diameter

Depth below inlet

Remarks:

Date System Approved and  
Ready for Covering \_\_\_\_\_

Inspector \_\_\_\_\_

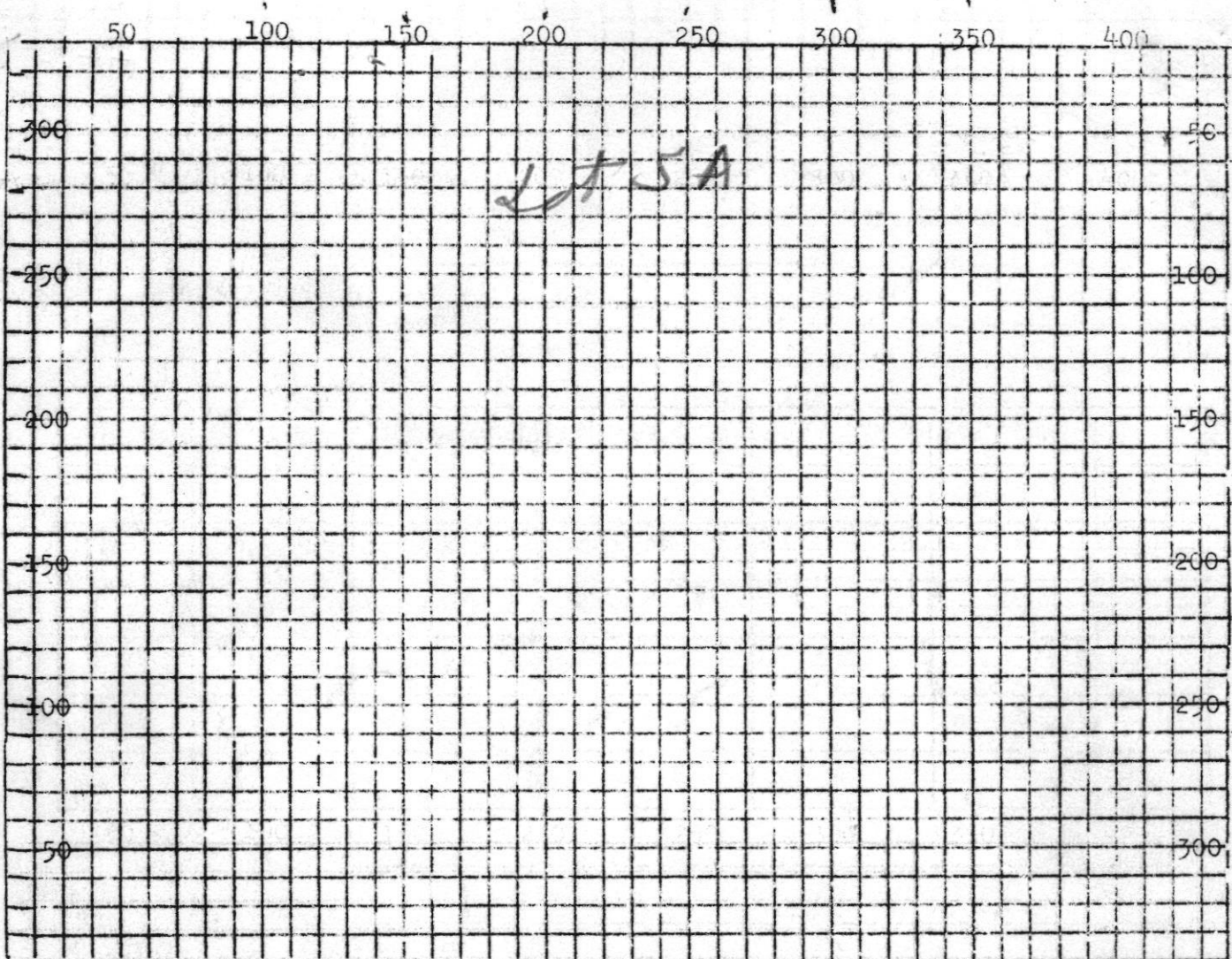

Above: Sketch property showing dimensions, location and numbers of test holes distance to adjoining wells and slope of ground. Each square = 10 ft.

LAST PREVIOUS RAIN \_\_\_\_\_

RAINFALL FOR YEAR \_\_\_\_\_

DATE	TEST NO.	TEST DEPTH	PRE-WET 6"		TIME START	TIME STOP	TOTAL TIME
			START	STOP			
8/18/58	1	3'	1:30	1:32	1:35	3	
	2	3'	1:37	1:38	1:39	1	
	3	3'	1:42 - 40 min. 3/4" drop				

SOIL AUGER FINDING: \_\_\_\_\_

TEST CONDUCTED BY P.W. DATE 8/18/58

ALSO, PRESENT \_\_\_\_\_ SIGNATURE \_\_\_\_\_

REMARKS: \_\_\_\_\_ TITLE \_\_\_\_\_