

LAYOUT 10/31/08 INSP 4 _____
 INSP 2 11/5/08 INSP 5 _____
 INSP 3 11/7/08 INSP 6 _____

ISSUE DATE: 10/23/08
 APPROVAL DATE: 11/10/08

PERMIT

Handwritten note in a circle: "Kwased with Put fee"

P 530210
 A 516903

TAX ID# 05-450098

ON-SITE SEWAGE DISPOSAL SYSTEM HOWARD COUNTY HEALTH DEPARTMENT BUREAU OF ENVIRONMENTAL HEALTH

Stormwater Facilities _____ IS PERMITTED TO INSTALL ALTER

ADDRESS: 742 Cecil Ave N., Millersville PHONE NUMBER: 410-439-9496

SUBDIVISION: Brighton Mill LOT NUMBER: 8

ADDRESS: 13578 Broccolino Way PROPERTY OWNER: NVR

SEPTIC TANK CAPACITY (GALLONS): 2000 OUTLET BAFFLE FILTER REQUIRED

PUMP CHAMBER CAPACITY (GALLONS): N/A COMPARTMENTED TANK REQUIRED

NUMBER OF BEDROOMS: 4

SQUARE FEET PER BEDROOM: _____

LINEAR FEET OF TRENCH REQUIRED: _____

TRENCHES:	Trench to be _____ feet wide. Inlet _____ feet below original grade. Bottom maximum depth _____ feet below original grade. Effective area begins at _____ feet below original grade. _____ feet of stone below distribution pipe.
LOCATION:	_____
NOTES:	_____

PLAN'S APPROVED: Dana Bernard DATE: 9/4/2008

- NOTE: PERMIT VOID AFTER 2 YEARS
- NOTE: CONTRACTOR RESPONSIBLE FOR SCHEDULING A PRE-CONSTRUCTION INSPECTION FOR ALL INSTALLATIONS
- NOTE: WATERTIGHT SEPTIC TANKS REQUIRED
- NOTE: ALL PARTS OF SEPTIC SYSTEM SHALL BE 100 FEET FROM ANY WATER WELL
- NOTE: MANHOLE RISERS REQUIRED ON ALL SEPTIC TANKS AND PUMP CHAMBERS UNLESS SPECIFICALLY AUTHORIZED

NEITHER THE HOWARD COUNTY COUNCIL NOR THE HEALTH DEPARTMENT IS RESPONSIBLE FOR THE SUCCESSFUL OPERATION OF ANY SYSTEM PERMITTEE RESPONSIBLE FOR OBTAINING FINAL APPROVAL ON THIS PERMIT CALL 410-313-2640 FOR INSPECTION OF SEPTIC SYSTEM

NOT TO SCALE

TRENCH/DRAINFIELD DATA

WIDTH	INLET	BOTTOM
3'	3.5'	6'
NUMBER OF TRENCHES		3
TOTAL LENGTH		150
ABSORPTION AREA		450 + SW
DISTRIBUTION BOX LEVEL		Levelers
DISTRIBUTION BOX BAFFLE		Yes
DISTRIBUTION BOX PORT		Yes

 See separate sheet
 for As-Built

SEPTIC TANK DATA

SEPTIC TANK 1 LEVEL Yes

MANUFACTURER Bayside

CAPACITY 2000 GAL

SEAM LOC Top

TANK LID DEPTH 2'

BAFFLES Yes

BAFFLE FILTER -

MANHOLE LOC Front/Rear

6" PORT LOC none

WATERTIGHT TEST -

SLOTTED Yes

PUMP/SEPTIC TANK LEVEL

~~MANUFACTURER _____~~

~~CAPACITY _____ GAL~~

~~SEAM LOC _____~~

~~TANK LID DEPTH _____~~

~~BAFFLES _____~~

~~BAFFLE FILTER _____~~

~~MANHOLE LOC _____~~

~~6" PORT LOC _____~~

~~WATERTIGHT TEST _____~~

~~SLOTTED _____~~

PRE-CONSTRUCTION

10/31/08 Install tank
per plan, set Dbox
top center of SDA.
Install 3x50' trenches

running towards lot 9. Call for map (KW)

INSTALLATION

11/5/08 septic tank set. nothing else completed.

11/7/08 top trench and bottom trench completed. No one
there. OK to continue. 11/10/08 system complete.
stone was very dirty for last load in middle trench.
Told contractor stone needs to be clean next time. OK to
backfill (KW)

FINAL INSPECTOR

K. Wolf

DATE OF APPROVAL

11/10/08

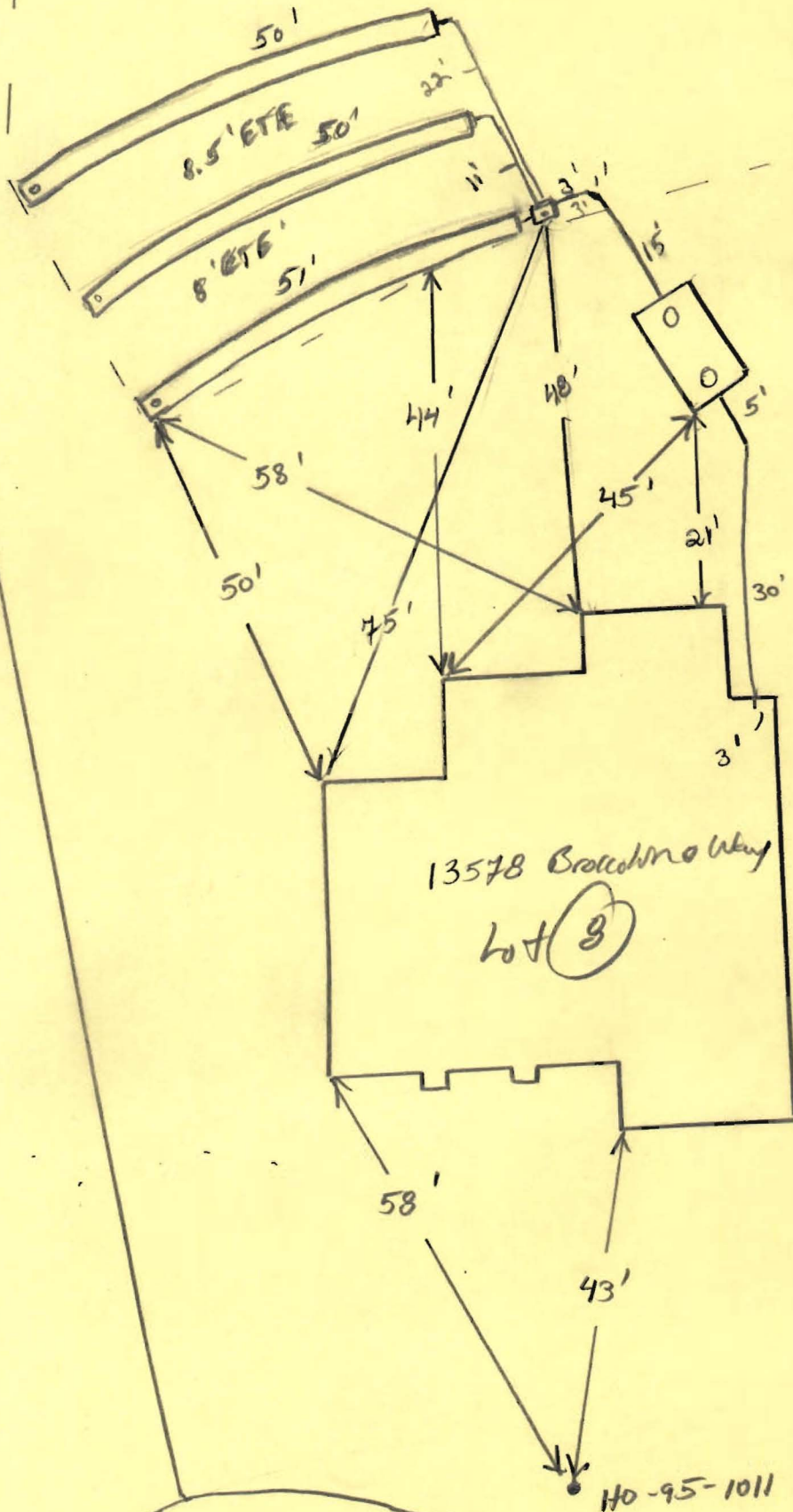

NOT TO SCALE

Broadway way



HOWARD COUNTY HEALTH DEPARTMENT

P5 30210

DATE
10 / 23 / 08

Received From

Stormwater Facilities, Inc

PHONE # *410-439-9496*

742 Cecil Ave N, Millersville MD 21108

*DILPS
PAK
clean
copy
Pat TRACV*

For

Septic Permit

Brighton Mill - Lot 8 - 13578 Broccolino Way

- CASH
- CHECK

NO.

12657

Three hundred ninety-six and 00/100

Dollars

\$

396 00

Received By

Mary L Briggs