



APPLICATION

FOR PERCOLATION TESTING AND SITE EVALUATION

TEST DATE(S) _____ TEST TIME _____ A/P _____

AGENCY REVIEW: _____ DATE _____

DO NOT WRITE ABOVE THIS LINE

I HEREBY APPLY FOR THE NECESSARY TESTING/EVALUATION PRIOR TO ISSUANCE OF SEWAGE DISPOSAL SYSTEM PERMIT(S) TO:

CHECK AS NEEDED:

- CONSTRUCT NEW SEPTIC SYSTEM(S)
- REPAIR/ADD TO AN EXISTING SEPTIC SYSTEM
- REPLACE AN EXISTING SEPTIC SYSTEM

CHECK AS NEEDED:

- NEW STRUCTURE(S)
- ADDITION TO AN EXISTING STRUCTURE
- REPLACE AN EXISTING STRUCTURE

CHECK ONE:

- CREATE NEW LOT(S)
- BUILD ON AN EXISTING LOT IN A SUBDIVISION
- BUILD ON AN EXISTING PARCEL OF RECORD

IS THE PROPERTY WITHIN 2500' OF ANY RESERVOIR?

- YES
- NO

THE TYPE OF STRUCTURE IS:

- RESIDENTIAL WITH 4 PROPOSED BEDROOMS IN THE COMPLETED STRUCTURE (NOTE **UNKNOWN** IF APPROPRIATE)
- COMMERCIAL (PROVIDE DETAIL OF NUMBERS AND TYPES OF EMPLOYEES/ CUSTOMERS ON ACCOMPANYING PLAN)
- INSTITUTIONAL/GOVERNMENT (PROVIDE DETAIL OF NUMBERS AND TYPES OF EMPLOYEES/USERS ON ACCOMPANYING PLAN)

PROPERTY OWNER(S) Patrick Family Limited Partnership

DAYTIME PHONE 410-489-7900 CELL 410-984-0408 FAX 410-489-4754

MAILING ADDRESS PO Box 482 Lisbon MD 21765
STREET CITY/TOWN STATE ZIP

APPLICANT Heritage Land Development

DAYTIME PHONE 410-489-7900 CELL 410-984-0408 FAX 410-489-4754

MAILING ADDRESS PO Box 482 Lisbon MD 21765
STREET CITY/TOWN STATE ZIP

APPLICANT'S ROLE: DEVELOPER BUILDER BUYER RELATIVE/FRIEND REALTOR CONSULTANT

PROPERTY LOCATION
SUBDIVISION/PROPERTY NAME Patrick Family Limited Partnership Prop LOT NO. 4

PROPERTY ADDRESS Florence Rd Woodbine
STREET TOWN/POST OFFICE

TAX MAP PAGE(S) 60 GRID 110 PARCEL(S) 65 PROPOSED LOT SIZE 1

AS APPLICANT, I UNDERSTAND THE FOLLOWING: THE SYSTEM INSTALLED SUBSEQUENT TO THIS APPLICATION IS ACCEPTABLE ONLY UNTIL PUBLIC SEWERAGE IS AVAILABLE. THIS APPLICATION IS COMPLETE WHEN ALL APPLICABLE FEES AND A SUITABLE SITE PLAN HAVE BEEN RECEIVED. I ACCEPT THE RESPONSIBILITY FOR COMPLIANCE WITH ALL M.O.S.H.A. AND "MISS UTILITY" REQUIREMENTS. APPROVAL IS BASED UPON SATISFACTORY REVIEW OF A PERC CERTIFICATION PLAN.

TEST RESULTS WILL BE MAILED TO APPLICANT. _____
SIGNATURE OF APPLICANT

HOWARD COUNTY HEALTH DEPARTMENT, BUREAU OF ENVIRONMENTAL HEALTH, WELL AND SEPTIC PROGRAM
7178 COLUMBIA GATEWAY DRIVE COLUMBIA, MARYLAND 21046 (410) 313-2640 FAX (410) 313-2648
TDD (410) 313-2323 TOLL FREE 1-877-4MD-DHMH

A/P _____

DATE	TEST #	DEPTH	START	BREAK 1" DROP	STOP 2" DROP	TIME OF 2ND INCH	P/F/H

REMARKS _____

SANITARIAN _____ BACKHOE _____ OTHERS _____

TEST HOLES USED IN SDA _____ AVG. PERC TIME _____ SQ. FT/BR _____

TRENCH WIDTH _____ INLET DEPTH _____ MAX. BOT DEPTH _____ EFFECTIVE S/W _____

AP

Lot #4

20

Patrick family

#17*

Red Brown
yellow
SL

4.5'

Red Brown
yellow
SL

20-30%

RL

↓

Red Brown
yellow
SL
Dense
↓

Red Brown
yellow
SL

10-20%
RL

23

Red Brown
SL yellow

Red Brown
yellow

20-30%
Shale

↓

#21

Red Brown,
yellow

SL

Red Brown
yellow
SL

20-30%
Shale

↓

#18

Red Brown
yellow
SL

5.5'

Red Brown
yellow
SL

10-20%
Shale

12

#22

Red Brown
yellow
SL

Red Brown
yellow
SL

Shale

20-30%
@ 10'

↓

#19

Red Brown
yellow
SL

4

Red Brown
yellow
SL

↓

DATE	TEST #	DEPTH	START	BREAK 1" DROP	STOP 2" DROP	TIME OF 2ND INCH	P/F/H
4-28-15	17	5' 12'	10:59	11:02	11:07	5min	P
4-28-15	18	5' 11'	10:56	11:27	NO MOVEMENT		
4-28-15	19	5' 11'	12:00	12:20	12:25	5min	P
4-28-15	22	6' 12'	11:41	11:43	11:48	5min	P
4-28-15	21	6' 4"	12:20	12:25	12:35	10min	P
4-28-15	23	7' 11'	12:20	12:25			
			12:42	12:43	12:45	2min	P
4-28-15	18	6' 12'	1:07	1:21	Pulled →		
4-28-15	20	6' 10'	12:55	1:04	11:11	7min	P

REMARKS

SANITARIAN Bernard BACKHOE Level-Land OTHERS Jim Feage

TEST HOLES USED IN SDA Juste AVG. PERC TIME _____ SQ. FT/BR _____

TRENCH WIDTH _____ INLET DEPTH _____ MAX. BOT DEPTH _____ EFFECTIVE S/W _____

NAD 83

FLORENCE ROAD

GgC

GgC

OCC

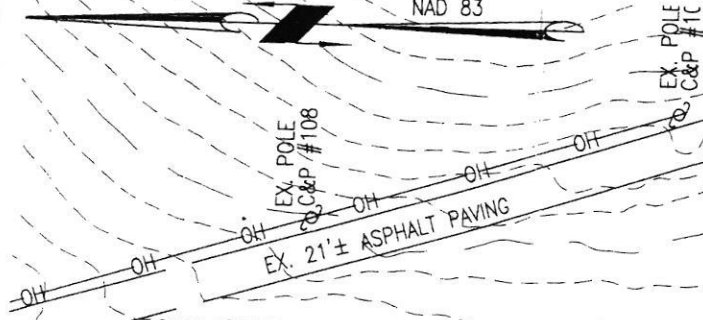

WIDE INGRESS & EGRESS CASEMENT FOR LOT 1-4

6' WIDE COMMON DRIVEWAY

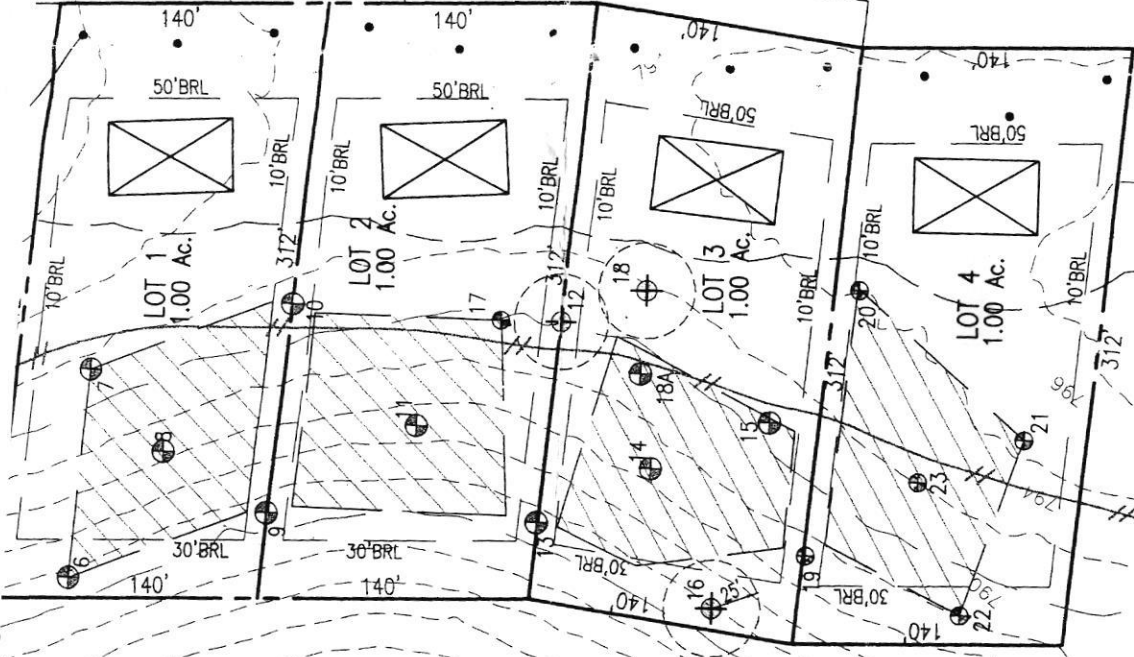

PARCEL B
 DIPAUJA PROPERTY
 PLAT #14447
 PLAT #16887

*Recd Cert
 10-29-15
 BB*

70800

794
 796
 798
 800
 800
 800

770

780

768

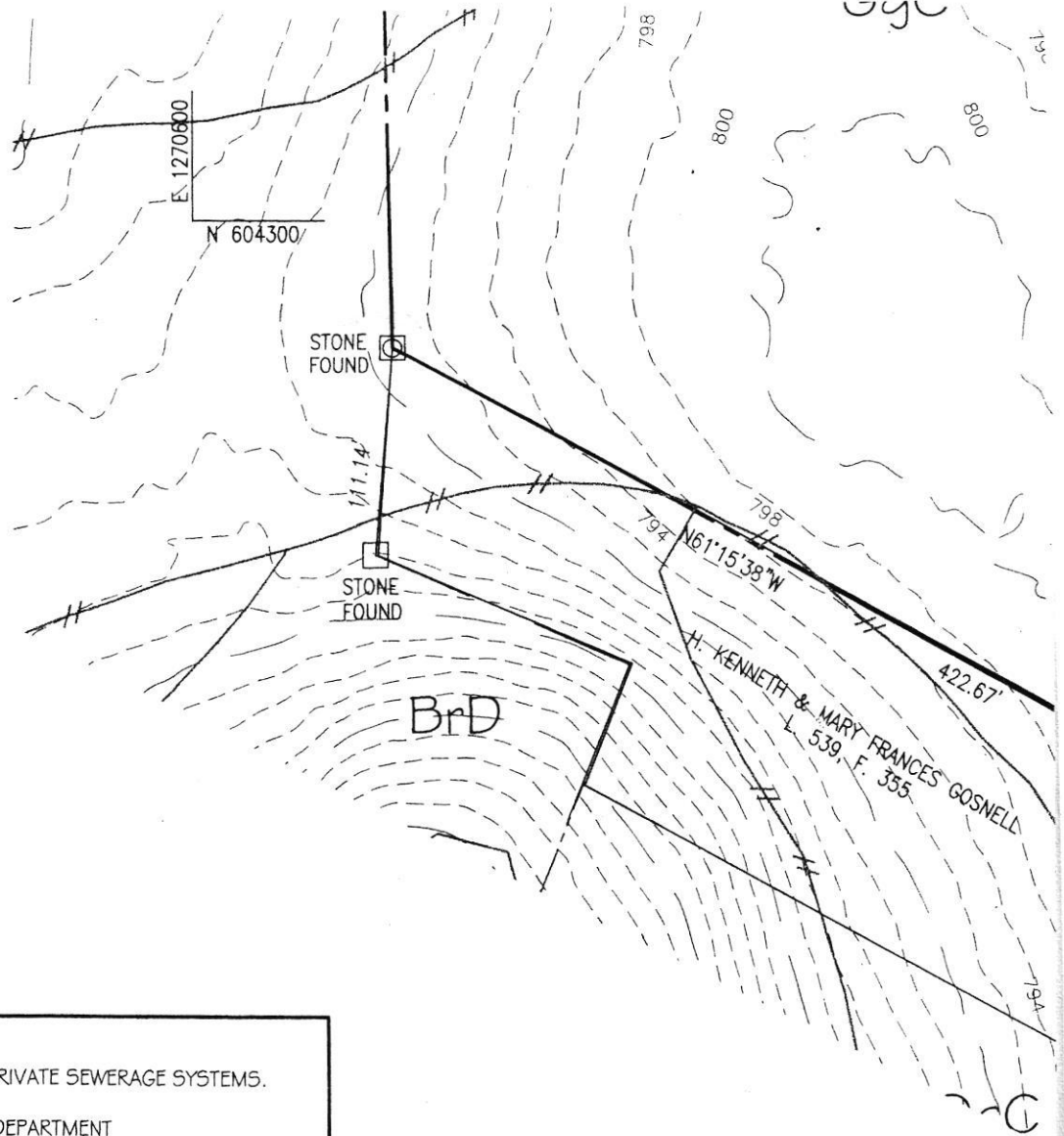

APPROVED:
FOR PRIVATE WATER AND PRIVATE SEWERAGE SYSTEMS.

HOWARD COUNTY HEALTH DEPARTMENT

for Maureen Rotsman 10/29/2015

HOWARD COUNTY HEALTH OFFICER

DATE

SW

MSG