

**SECOND FLOOR PLAN**  
SCALE: 1/8" = 1'-0"

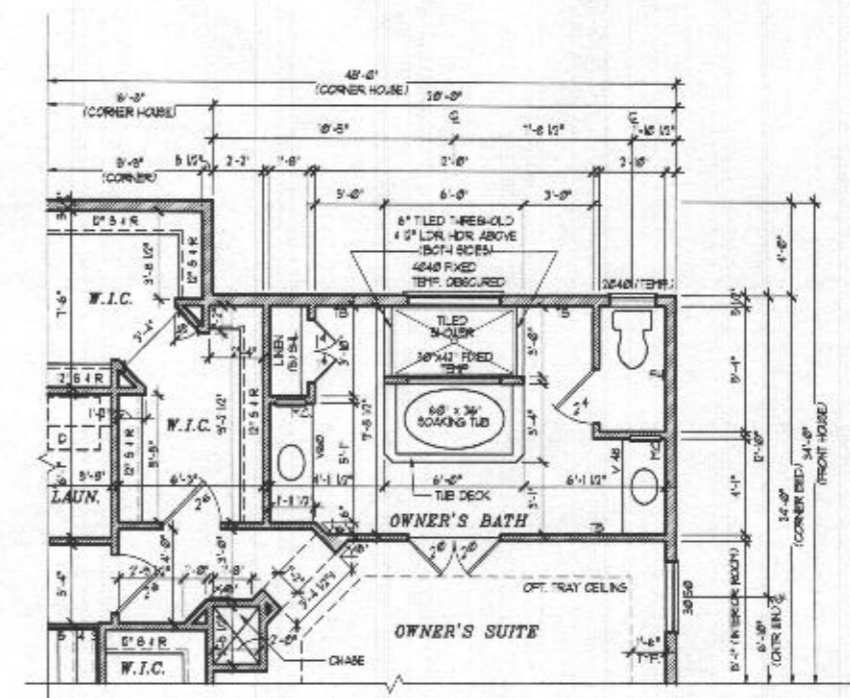

**OPT. CALIFORNIA BATH**  
PARTIAL PLAN

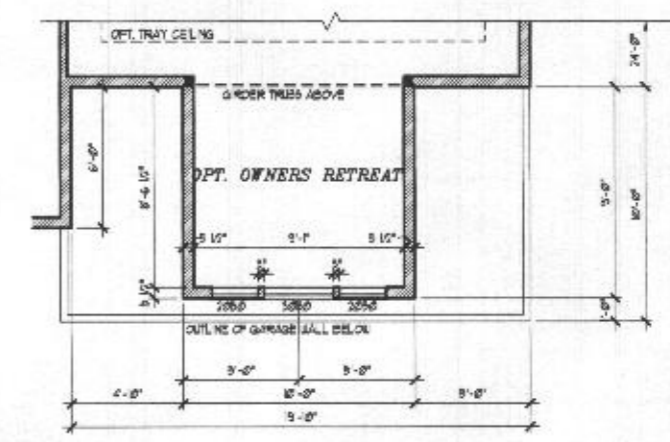

**OPT. OWNERS RETREAT**  
PARTIAL PLAN

Professional Certification  
I hereby certify that these documents were prepared or prepared by me, and that I am a duly licensed architect in the State of Maryland.  
License number: 961  
Expiration date: 04-03-2008

Architecture Collaborative, Inc.  
8334 Main Street  
Ellicott City, MD 21043  
www.archcol.com  
Tel: (410) 465-7500 Fax: (410) 465-0903

SECOND FLOOR PLAN  
scale 1/8" = 1'-0" FILED CASE 6.1 drrw. K.M.G. date 9-28-07  
**CARUSO HOMES**  
OXFORD

REVISIONS	REVISED PER	DATE
05/21/08	REVISE PER 4 BATH LAYOUT	
1-21-11	UNDO UNDO DUCT SIZE, VANITIES	
03-05-15	2007 IRC CODE UPDATE - KMG	
07/25/15	REVISED PER ADD'L COMMENTS	
05-07-15	REV. PER TRADE REVIEW COMMENTS - ACI	

SHEET 6.1

0 1 2 3 4 5 6 7 8 9 10

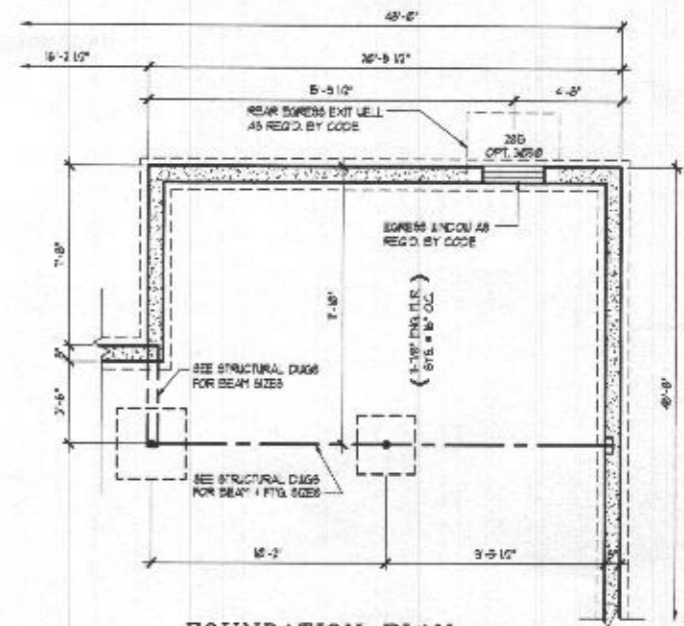
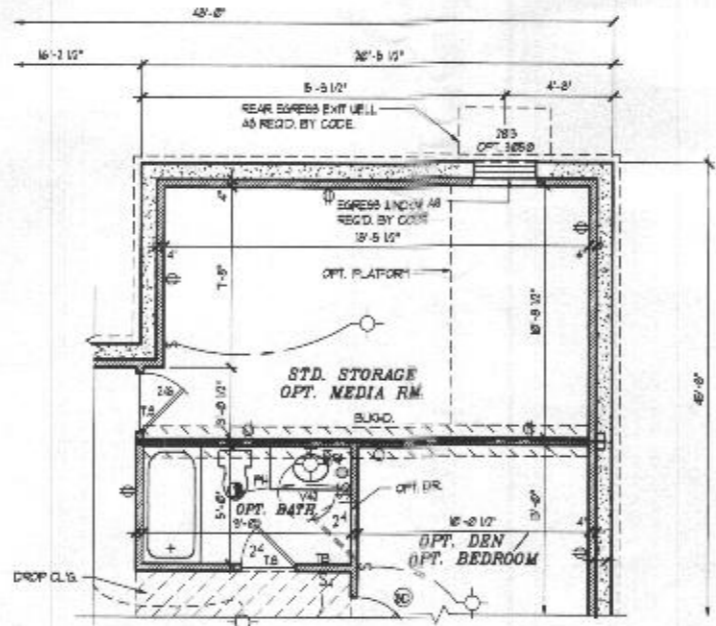
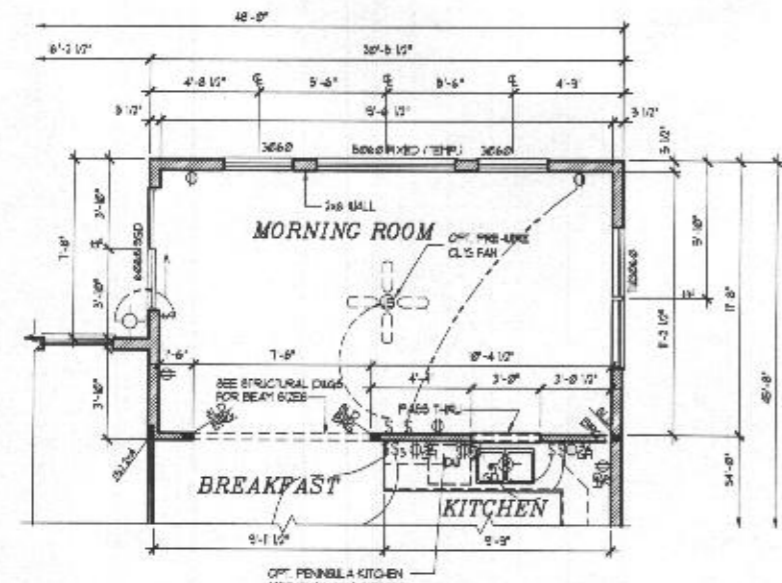
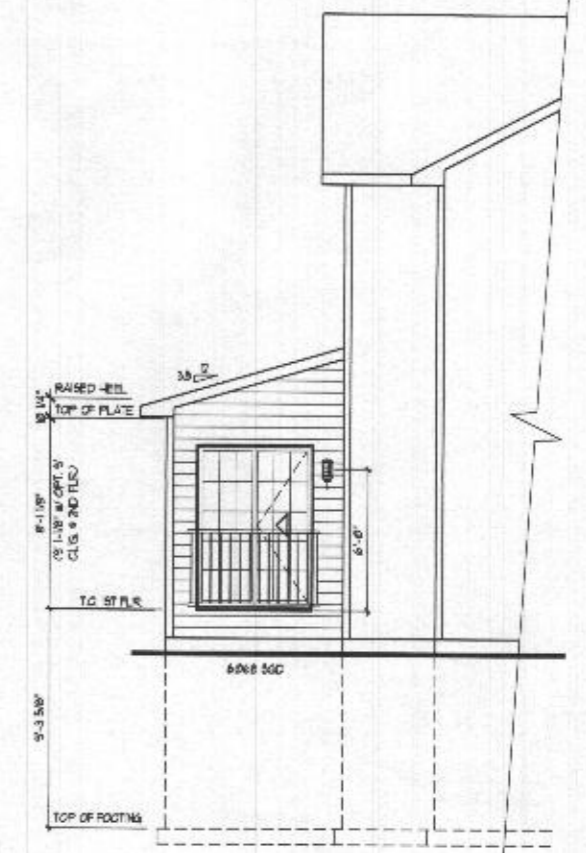
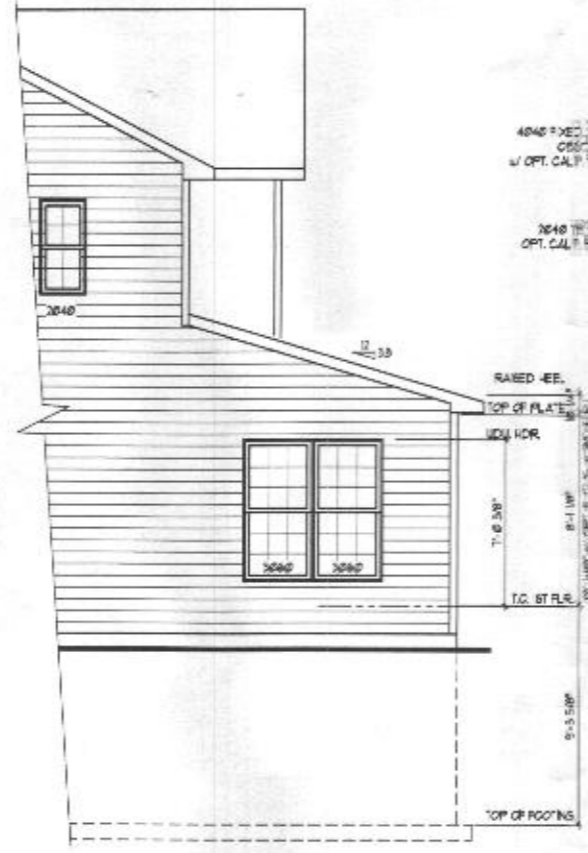
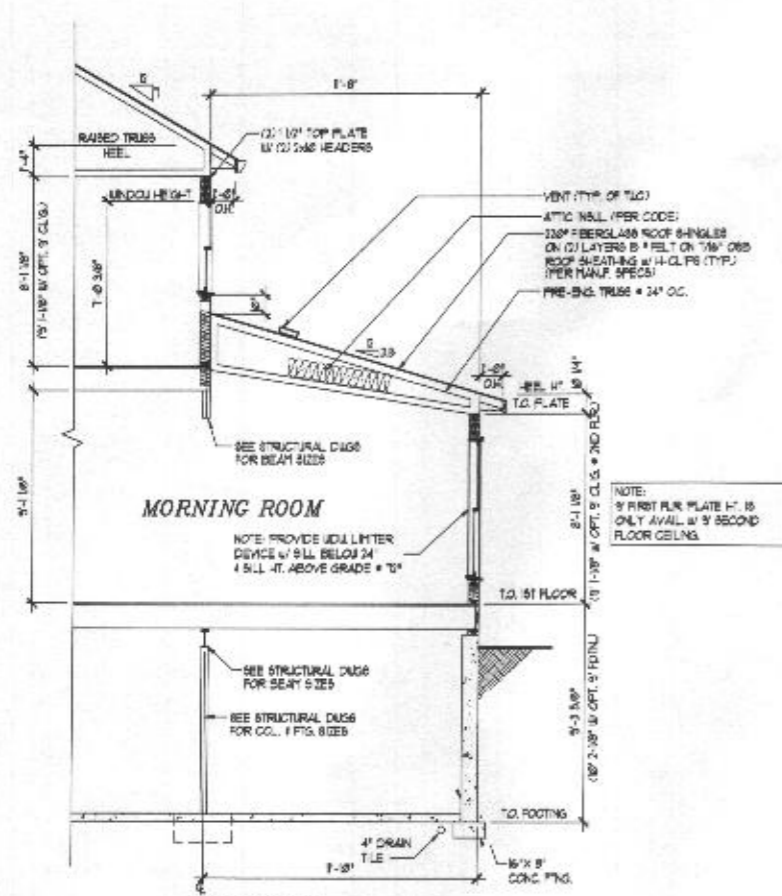

**OPT. 12'x12' REAR MORNING ROOM DETAILS**  
SCALE: 1/8" = 1/4" = 1'-0"

Architecture Collaborative, Inc.  
8320 Main Street, Suite 2, Ellicott City, MD 21043  
www.archcol.com  
Tel.: (410) 465-7500 Fax: (410) 465-0903

content  
OPT. 12'x20' REAR MORNING ROOM 'A'  
scale 1/8" = 1/4" PLS. CALL 7.1 DRAW. K.M.C. DATE 11-8-09  
CARUSO HOMES  
OXFORD

REVISIONS	REVISED PER ADDL. COMMENTS
07/25/15	ADD OPT. CALF. BATH
08-06-15	REV. PER TRADE REVIEW COMMENTS - AC
09-07-15	REV. PER TRADE REVIEW UPDATE - K/V.G.
09-21-14	ADD PART. PLAN W/ FIN LL

SHEET #  
**7.1**

Professional Certification  
I hereby certify that these documents were prepared by me, and that I am a duly licensed professional architect under the laws of the State of Maryland.  
license number: 04-05-0008  
expiration date: 04-05-0008



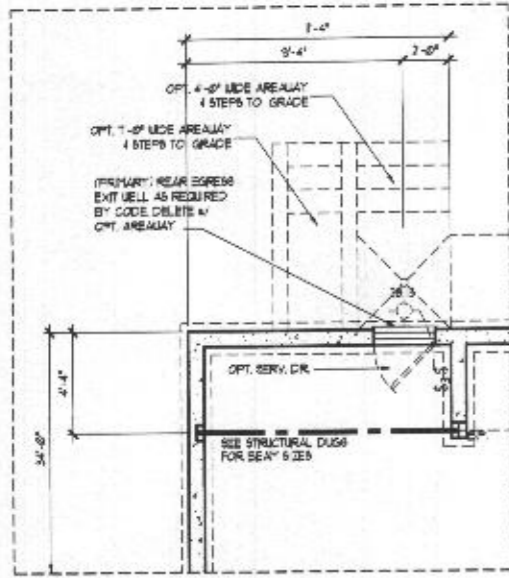

**OPT. 4'-0" LIBRARY EXT.**  
SCALE: 1/8" = 1'-0"

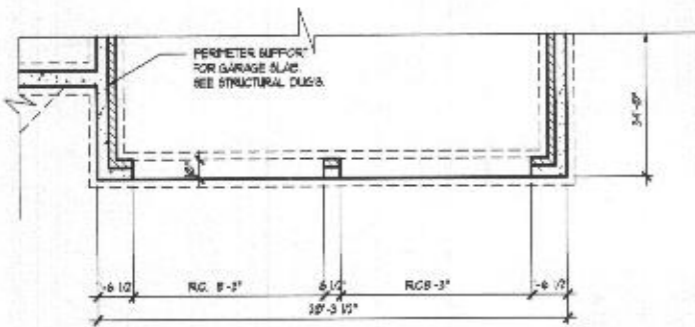

**OPT. DOUBLE GARAGE DOORS FOUNDATION PLAN**  
SCALE: 1/8" = 1'-0"

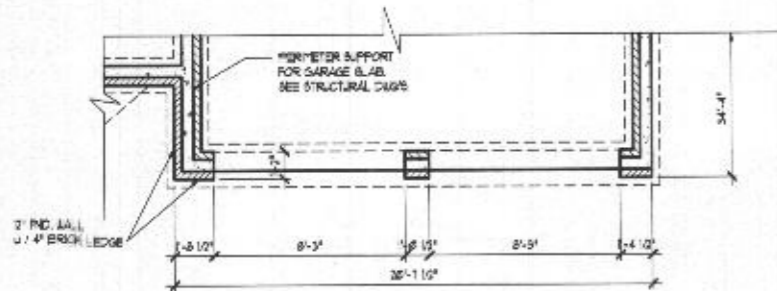

**OPT. DOUBLE GARAGE DOORS FOUNDATION PLAN w/ BRICK FRONT**  
SCALE: 1/8" = 1'-0"

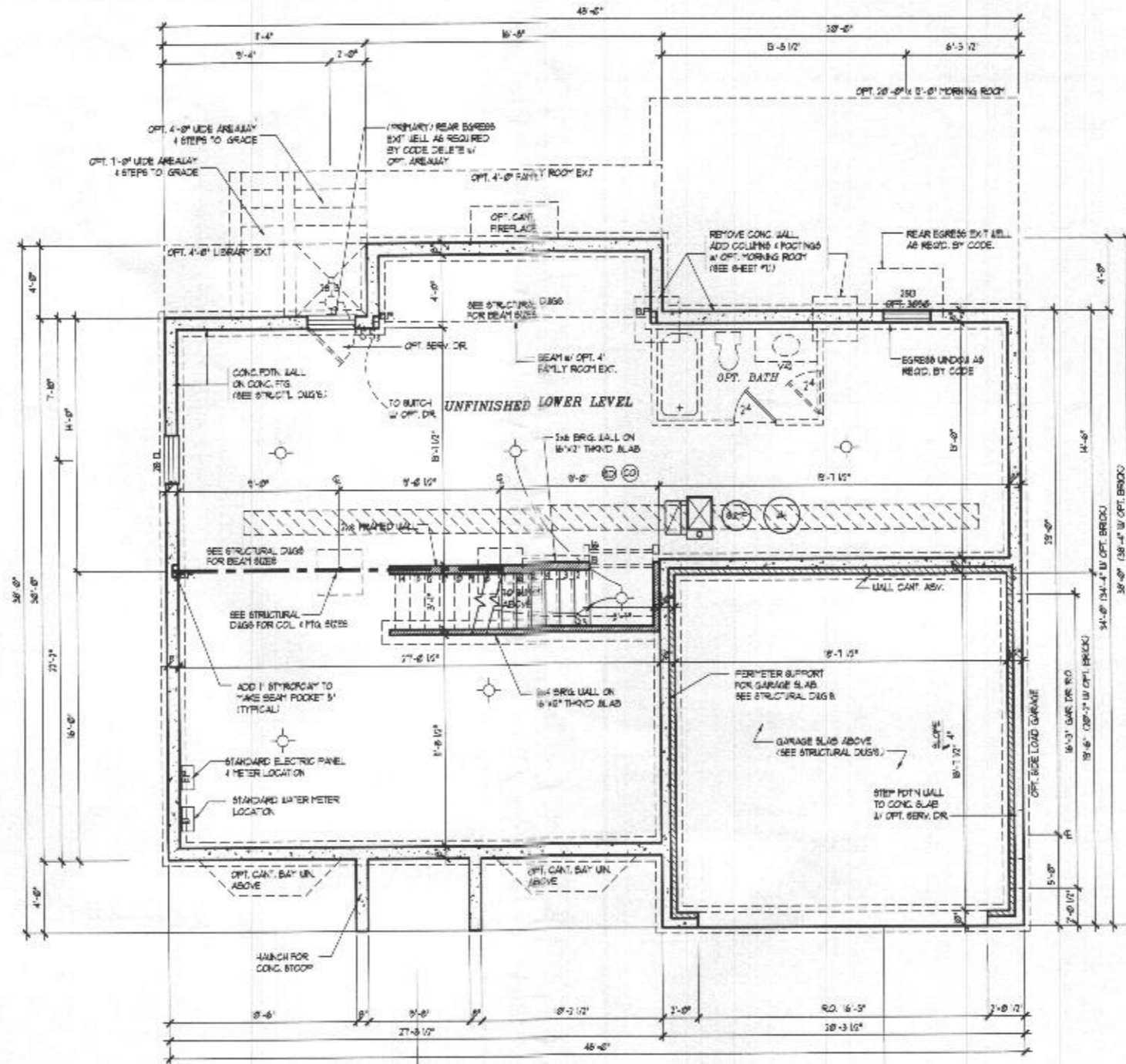

**FOUNDATION PLAN**  
SCALE: 1/8" = 1'-0"

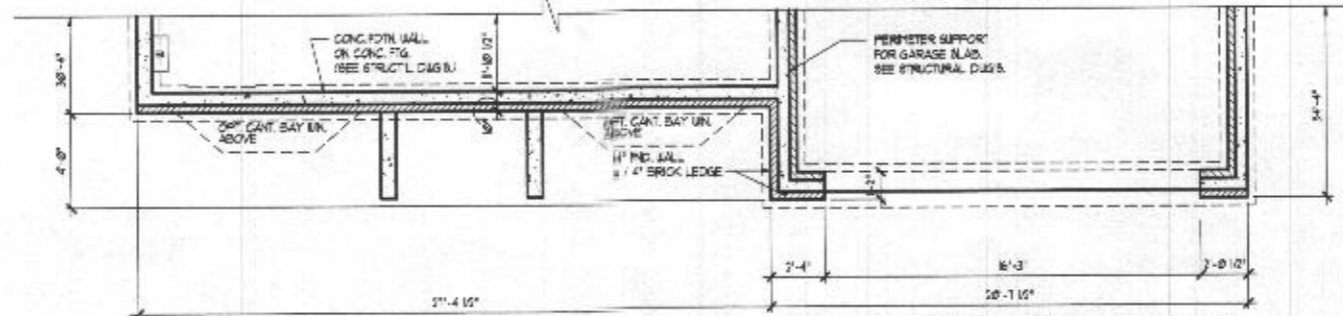

**FOUNDATION PLAN w/ BRICK FRONT**  
SCALE: 1/8" = 1'-0"

**GENERAL NOTES:**

- FLOOR ASSEMBLIES LOCATED DIRECTLY OVER A SPACE THAT IS NOT PROTECTED BY AN AUTOMATIC FIRE SPRINKLER SYSTEM SHALL BE:
  - CONSTRUCTED OF NOMINAL 2x4 OR GREATER DIMENSIONAL LUMBER
  - PROTECTED WITH 1/2" GYP. WALLBOARD MEMBRANE, 5/8" WOOD STRUCTURAL PANEL MEMBRANE OR EQUIVALENT ON THE UNDERSIDE OF THE FLOOR FRAMING MEMBERS. AS AN ALTERNATIVE, JOIST MAY BE PROTECTED WITH AN APPROVED FIRE-PROTECTIVE COATING.
- BASEMENTS SHALL HAVE NOT LESS THAN ONE EMERGENCY ESCAPE AND RESCUE OPENING THAT SHALL OPEN DIRECTLY INTO A PUBLIC WAY OR YARD THAT LEADS TO A PUBLIC WAY.
- SLEEPING ROOMS IN BASEMENTS THAT ARE NOT PROTECTED BY AN AUTOMATIC FIRE SPRINKLER SYSTEM SHALL ALSO HAVE AN EMERGENCY ESCAPE AND RESCUE OPENING THAT LEADS TO A PUBLIC WAY.
- SLEEPING ROOMS IN BASEMENTS THAT ARE PROTECTED WITH FIRE SPRINKLER SYSTEM ARE NOT REQUIRED TO HAVE EMERGENCY ESCAPE AND RESCUE OPENING. THE EGRESS WINDOW AND WELL MAY BE OPENED AS "OPTIONAL".

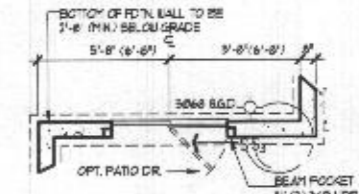

**OPT. WALKOUT PARTIAL PLAN**

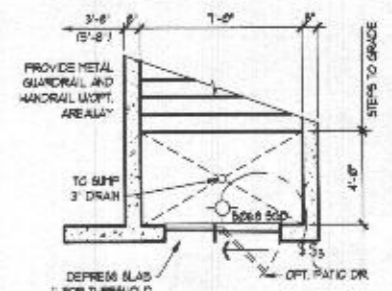

**OPT. 7' AREAWAY PARTIAL PLAN**

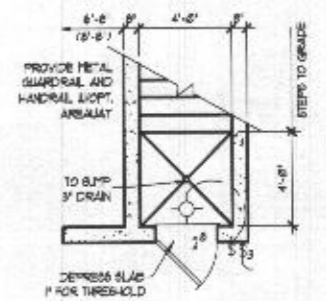

**OPT. 4' AREAWAY PARTIAL PLAN**

Prototype plan; drawings are subject to change. Architecture Collaborative, Inc. expressly reserves its copyright and other property rights in these plans and drawings. These plans and drawings are not to be reproduced in any form or manner.

**Architecture Collaborative, Inc.**  
B334 Main Street, Ellicott City, MD 21043  
www.archcol.com  
Tel.: (410) 465-7500 Fax: (410) 465-0903

**FOUNDATION PLAN**  
client: **CARUSO HOMES OXFORD**

scale: 1/8" = 1'-0" FID# G453-4.1 Drawn: K.M.C. Date: 9-29-03  
title: **CARUSO HOMES OXFORD**

07/05/06	REVISED PER ADDL. COMMENTS
09/07/06	REV. PER TRADE REVIEW CHGTS. - ACI
03/05/05	2002 IRC CODE UPDATE - KM/C
08/05/04	REV. KITCHEN LAYOUT
08/27/04	ADD HVAC LOCATION

**SHEET #**  
**4.1**

Professional Certification  
I hereby certify that these documents were prepared or approved by me, and that I am a duly licensed professional architect under the laws of the State of Maryland.  
license number: 0000000000  
expiration date: 04-01-2000

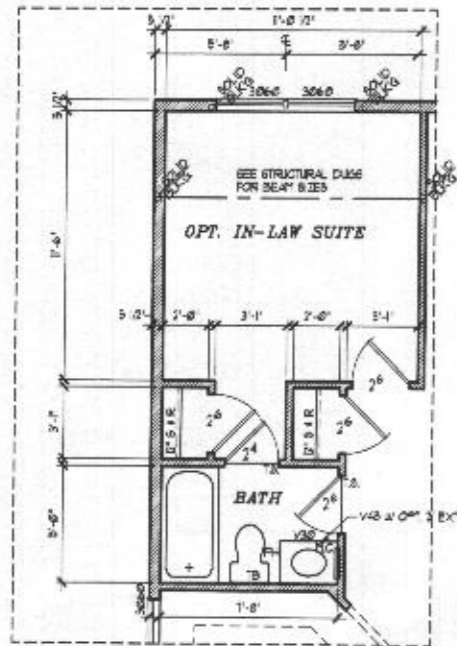

**OPT. 4' IN-LAW SUITE EXT.**  
PARTIAL PLAN

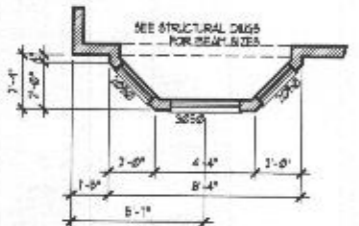

**OPT. BAY WINDOW**  
PARTIAL PLAN

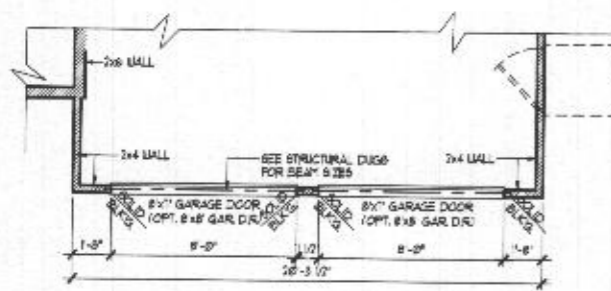

**OPTIONAL DOUBLE GARAGE DOOR**  
**FIRST FLOOR PLAN**  
SCALE: 1/8" = 1'-0"  
SEE ELEVATION 4 ON SHEET 3.4

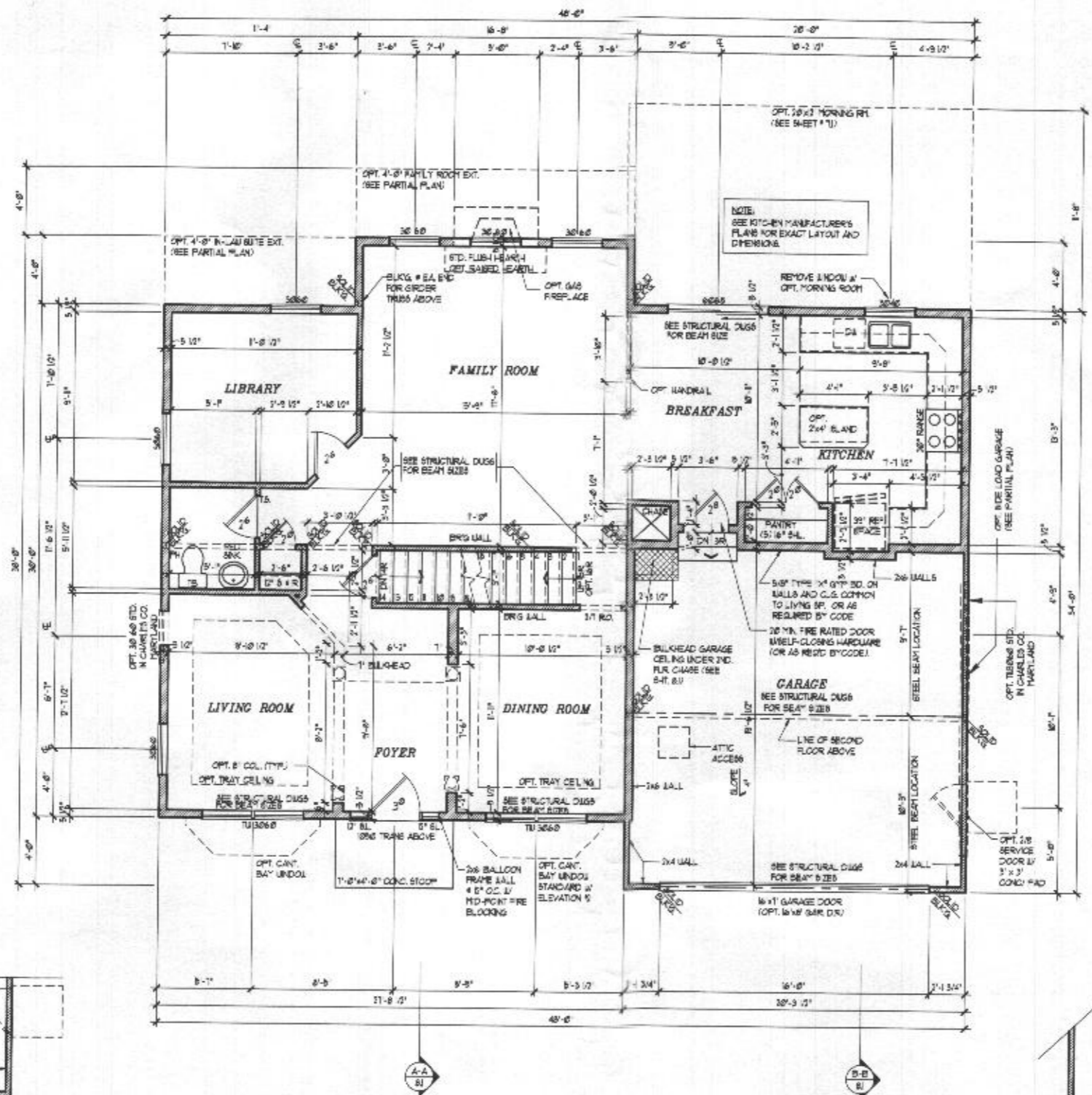

**FIRST FLOOR PLAN**  
SCALE: 1/8" = 1'-0"

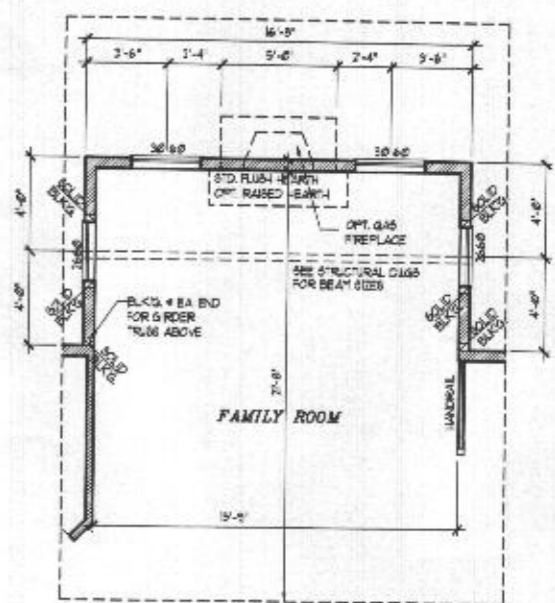

**OPT. 4' FAMILY ROOM EXT.**  
PARTIAL PLAN

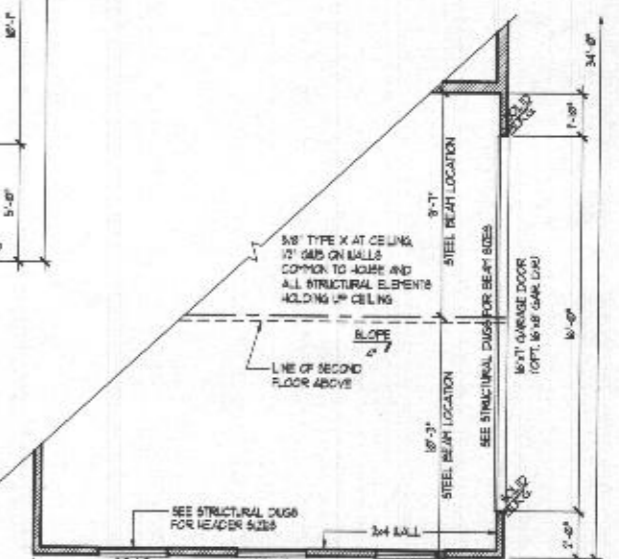

**OPT. SIDE LOAD GARAGE**  
PARTIAL PLAN

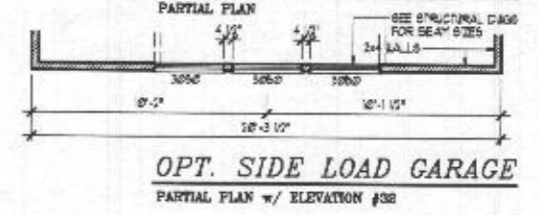

**OPT. SIDE LOAD GARAGE**  
PARTIAL PLAN w/ ELEVATION #38

Professional Certification  
I hereby certify that these documents were prepared or approved by me, and I am a duly licensed professional architect in the State of Maryland.  
license number: 0001  
expiration date: 04-01-2005

Professional plan, drawings are subject to change. Architecture Collaborative, Inc. expressly reserves its copyright and other property rights in these plans and drawings. These plans and drawings are not to be reproduced in any form or manner.

Architecture Collaborative, Inc.  
8334 Main Street  
Baltimore City, MD 21043  
www.archcol.com  
Tel.: (410) 465-7500 Fax: (410) 465-0903

content: **FIRST FLOOR PLAN**  
scale: 1/8" = 1'-0"  
date: 0-29-03

title: **CARUSO HOMES**  
OXFORD

PROVISIONS  
07/25/15 REVISED PER ACOI COMMENTS  
09-07-15 REV. PER TRADE REVIEW COMMENTS - ACI  
03-05-15 2012 IRC CODE UPDATE - KTG  
09-18-14 REV. KITCHEN LAYOUT  
08-27-14 REV. BASEMENT STAIR LOCATION

SHEET # **5.1**