

PERMIT NUMBER: B 21004081

DATE ACCEPTED:



RESIDENTIAL BUILDING PERMIT APPLICATION

HOWARD COUNTY DEPARTMENT OF INSPECTIONS, LICENSES, AND PERMITS

3430 COURT HOUSE DRIVE, ELLICOTT CITY, MD 21043 - PHONE: (410) 313-2455 OPTION #4
www.howardcountymd.gov

Shed
21042
11/21/21

BUILDING SITE ADDRESS REQUIRED

Street Address: 10318 Globe Court		Unit:
City: ELLICOTT CITY	State: MD	Zip Code: 21042
Subdivision/Village/Complex Name: FAIRWAY HILL		SDP/WP/BA #:
Lot:	Tax Map:	Parcel:
		Grading Permit #:

DESCRIPTION OF WORK REQUIRED

Existing Use: SFD	Proposed Use: SFD	Estimated Cost: \$ 8,000.
Trade Work to Be Completed (Separate Permits Required): <input type="checkbox"/> Mechanical (HVACR) <input type="checkbox"/> Electrical <input type="checkbox"/> Plumbing <input checked="" type="checkbox"/> None		
THE NEW SHED WILL STORE THE FOLLOWING ITEMS: POOL CHAIRS - POOL FURNITURE - LARGE POOL COVER - POOL CLEANING EQUIPMENT - GRILL - TABLE SAW - LARGE FLOWER POTS - 8' 16' LADDERS - RELOCATE ITEMS FROM EXISTING SHED		

PROPERTY OWNER INFORMATION REQUIRED

Owner(s) Name(s) (As it appears on tax records): WILLIAM J. & BARBARA F. PREIS	Primary Residence: <input checked="" type="checkbox"/> Yes <input type="checkbox"/> No
Owner's Street Address: 10318 Globe Court	
City: ELLICOTT CITY	State: MD
Phone: 410-917-1441	Email: wjpreis52@gmail.com
	Zip Code: 21042

APPLICANT NAME REQUIRED - INDIVIDUAL WHO SIGNS THIS APPLICATION

Business Name:	Contact Name: WILLIAM J. PREIS
Street Address: 10318 Globe Court	
City: ELLICOTT CITY	State: MD
Phone: 410 917 - 1441	Email: wjpreis52@gmail.com
	Zip Code: 21042

CONTRACTOR INFORMATION REQUIRED

Business Name: Home Owner	License #:
Licensee's Name:	
Street Address:	
City:	State:
Phone:	Email:
	Zip Code:

ARCHITECT/ENGINEER INFORMATION INDIVIDUAL WHO SIGNED PLANS, IF APPLICABLE

Business Name:	Name:
Street Address:	
City:	State:
Phone:	Email:
	Zip Code:

BUILDING CHARACTERISTICS REQUIRED

Primary Structure: <input checked="" type="checkbox"/> SF Dwelling <input type="checkbox"/> SF Townhouse <input type="checkbox"/> SF Duplex <input type="checkbox"/> Mobile Home <input type="checkbox"/> Multi-Family Dwelling (MF*)	Condo: <input type="checkbox"/> Yes <input checked="" type="checkbox"/> No
Utilities: <input type="checkbox"/> Electric <input type="checkbox"/> Gas	Water Supply: <input type="checkbox"/> Public <input type="checkbox"/> Private (Well)
Heating System: <input type="checkbox"/> Electric <input type="checkbox"/> Natural Gas <input type="checkbox"/> Propane <input type="checkbox"/> Other:	Sewage Disposal: <input type="checkbox"/> Public <input checked="" type="checkbox"/> Private (Septic)
Sprinkler System: <input type="checkbox"/> NFPA 13 <input type="checkbox"/> NFPA 13R <input type="checkbox"/> NFPA 13D <input type="checkbox"/> None	Roadside Tree Project: <input type="checkbox"/> No <input type="checkbox"/> Yes: #
Fire Alarm System: <input type="checkbox"/> Yes <input type="checkbox"/> No <input type="checkbox"/> Voice Evac	

ADDITIONAL RESIDENTIAL INFORMATION (PLEASE SELECT/COMPLETE ALL THAT APPLY)

Model Name & Options:				
# of Bedrooms (SF):	# of efficiency units (MF*):	# of 1 BR (MF*):	# of 2 BR (MF*):	# of 3 BR (MF*):
# Rooms:	# Full Baths:	# Half Baths:	# Fireplaces:	
Garage/Carport Info: <input type="checkbox"/> Attached Garage <input type="checkbox"/> Detached Garage <input type="checkbox"/> Integral Garage <input type="checkbox"/> Carport <input type="checkbox"/> None				
Basement/Foundation Info: <input type="checkbox"/> Slab on Grade <input type="checkbox"/> Post & Pier <input type="checkbox"/> Unfinished Basement <input type="checkbox"/> Finished Basement: <input type="checkbox"/> Full or <input type="checkbox"/> Partial				
1st Fl Width:	1st Fl Depth:	2nd Fl Width:	2nd Fl Depth:	Bsmt Width:
Energy Method: <input type="checkbox"/> Prescriptive <input type="checkbox"/> Performance <input type="checkbox"/> UA Alternative <input type="checkbox"/> ERI		Gross Area: sq ft	Occupiable Area: sq ft	

AGREEMENT/ DISCALIMER REQUIRED

THE UNDERSIGNED HEREBY CERTIFIES AND AGREES AS FOLLOWS: (1) THAT HE/SHE IS AUTHORIZED TO MAKE THIS APPLICATION; (2) THAT THE INFORMATION IS CORRECT; (3) THAT HE/SHE WILL COMPLY WITH ALL REGULATIONS OF HOWARD COUNTY WHICH ARE APPLICABLE THERETO; (4) THAT HE/SHE WILL PERFORM NO WORK ON THE ABOVE REFERENCED PROPERTY NOT SPECIFICALLY DESCRIBED IN THIS APPLICATION; (5) THAT HE/SHE GRANTS COUNTY OFFICIALS THE RIGHT TO ENTER ONTO THIS PROPERTY FOR THE PURPOSE OF INSPECTING THE WORK PERMITTED AND POSTING NOTICES.

William J. Preis
APPLICANT'S ORIGINAL SIGNATURE

October 22, 2021
DATE SIGNED

FOR OFFICE USE ONLY

CHECKS PAYABLE TO: DIRECTOR OF FINANCE OF HOWARD COUNTY

AGENCIES REQUIRED/APPROVALS:				
<input type="checkbox"/> PR	<input type="checkbox"/> DPZ	<input type="checkbox"/> DED	Review Mt Reg'd H.O. <input checked="" type="checkbox"/> Health 11/1/21	<input type="checkbox"/> SHA <input type="checkbox"/> CID

SUBMITTAL FEES:	PAYMENT: <i>will pay ad pic</i>	ACCEPTED BY: <i>LHP</i>
-----------------	---------------------------------	-------------------------

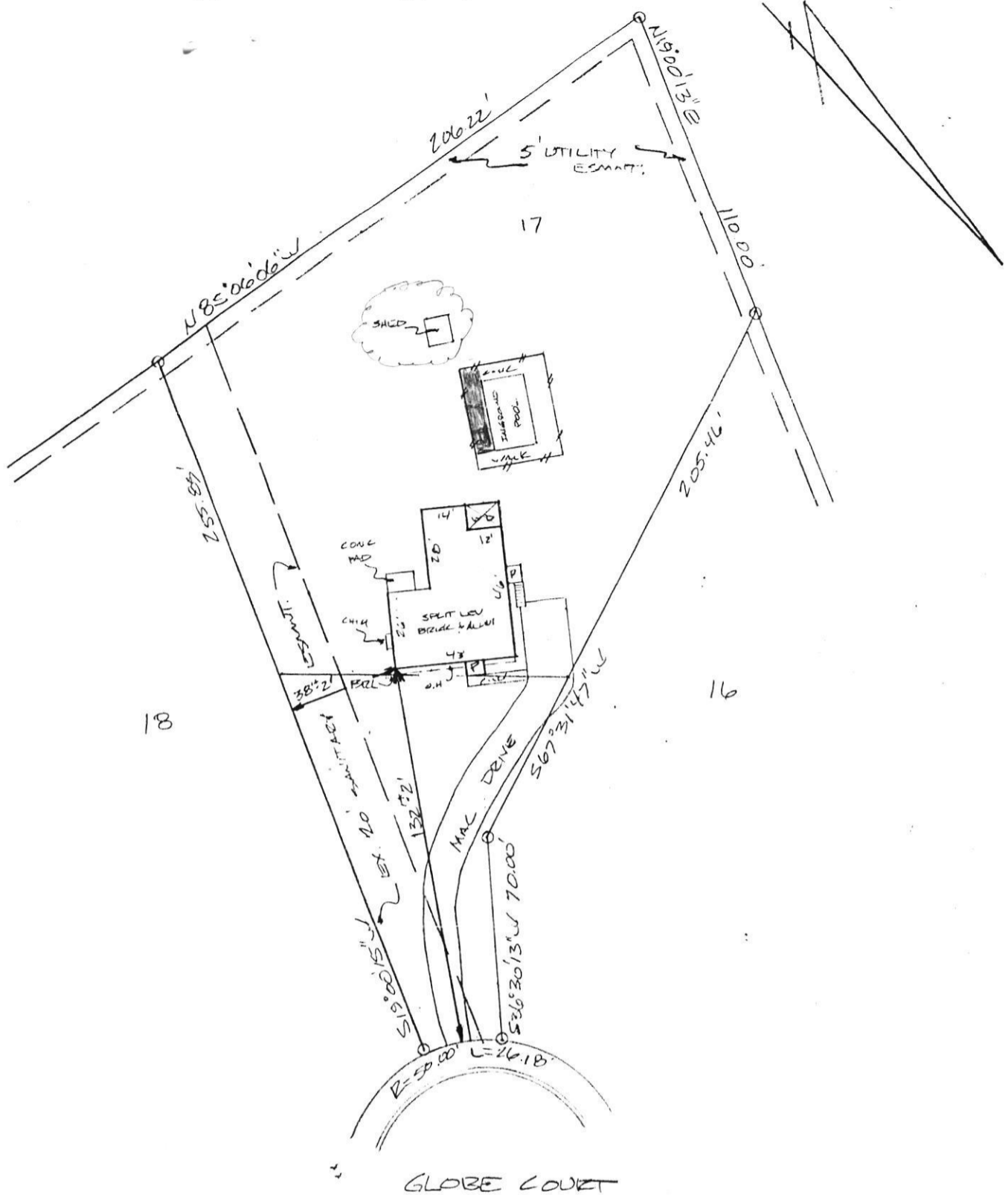

NOTE: THE DRIVEWAY APPEARS TO ENDEAVOR OVER THE H.

The plat is of benefit to a consumer only insofar as it is required by a lender or a title insurance company or its agent in connection with contemplated transfer, financing or refinancing. The plat is not to be relied upon for the establishment or location of fences, garages, buildings, or other existing or future improvements. The plat does not provide for the accurate identification of property boundary lines, but such identification may not be required for the transfer of title or securing financing or refinancing.

10318 GLOBE COURT LOT 17 BLK "A"
 "FAIRWAY HILL" PLAT 21-42
 HOWARD COUNTY MARYLAND

THE LOT SHOWN HEREON IS IN FLOOD ZONE C PER F.E.M.A. FLOOD INSURANCE RATE MAP PANEL # 2400470023 B.

SCALE 1" = 50'	LOCATION CERTIFICATION WITZ & ASSOCIATES GENERAL SURVEYING CO. 1009 Frederick Road Baltimore, MD 21228 Phone 410-869-3536 Fax 410-869-3538	
DATE 8-27-02		
JOB No. 02-1264		

Oswald, Hank

From: Allen, Nancy
Sent: Thursday, October 28, 2021 1:06 PM
To: Oswald, Hank
Subject: RE: Public Connection Inquiry_10318 Globe Court

Hello Hank,
10318 Globe Court is connected to public water and sewer.

From: Oswald, Hank <hoswald@howardcountymd.gov>
Sent: Thursday, October 28, 2021 12:56 PM
To: Allen, Nancy <nallen@howardcountymd.gov>
Subject: Public Connection Inquiry_10318 Globe Court

Hi Nancy:

Good afternoon. Can you tell me if 10318 Globe Court in Ellicott City is connected to public water and sewer?

Thanks,

Hank

Hank Oswald, L.E.H.S.
Howard County Health Department
Well & Septic Program
410.313.1786
hoswald@howardcountymd.gov