

JUL 29 2021

PERMIT NUMBER: B 21002874

DATE ACCEPTED:

LICENSES & PERMITS DIVISION

RESIDENTIAL BUILDING PERMIT APPLICATION

HOWARD COUNTY DEPARTMENT OF INSPECTIONS, LICENSES, AND PERMITS
 3430 COURT HOUSE DRIVE, ELLICOTT CITY, MD 21043 - PHONE: (410) 313-2455 OPTION #4
 www.howardcountymd.gov

BUILDING SITE ADDRESS REQUIRED

Street Address: **1701 New Hampton Lane** Unit: _____
 City: **Woodstock** State: **MD** Zip Code: **21163**
 Subdivision/Village/Complex Name: **Breezewood Farms Sec Two** SDP/WP/BA #: _____
 Lot: **No. 2** Tax Map: **10** Parcel: **1403292339** Grading Permit #: _____

DESCRIPTION OF WORK REQUIRED

Existing Use: **None** Proposed Use: **Deck** Estimated Cost: **\$8,600.00**
 Trade Work to Be Completed (Separate Permits Required): Mechanical (HVAC) Electrical Plumbing None

SFD/CONSTRUCT A 16' 2" x 24' OPEN DECK WITH STEPS TO GRADE

PROPERTY OWNER INFORMATION REQUIRED

Owner(s) Name(s) (As it appears on tax records): _____ Primary Residence: Yes No
 Owner's Street Address: **1701 New Hampton Lane**
 City: **Woodstock** State: **MD** Zip Code: **21163**
 Phone: **(410) 465-4434** Email: **tdoederlein@hotmail.com**

APPLICANT NAME REQUIRED - INDIVIDUAL WHO SIGNS THIS APPLICATION

Business Name: **N/A** Contact Name: **Ted Doederlein**
 Street Address: **1701 New Hampton Lane**
 City: **Woodstock** State: **MD** Zip Code: **21163**
 Phone: **(410) 465-4434** Email: **tdoederlein@hotmail.com**

CONTRACTOR INFORMATION REQUIRED

Business Name: **Owner to Act as Contractor**
 Licensee's Name: _____ License #: **N/A**
 Street Address: _____
 City: _____ State: _____ Zip Code: _____
 Phone: _____ Email: _____

ARCHITECT/ENGINEER INFORMATION INDIVIDUAL WHO SIGNED PLANS, IF APPLICABLE

Business Name: _____ Name: _____
 Street Address: _____
 City: _____ State: _____ Zip Code: _____
 Phone: _____ Email: _____

BUILDING CHARACTERISTICS REQUIRED

Primary Structure: SF Dwelling SF Townhouse SF Duplex Mobile Home Multi-Family Dwelling (MF*) Condo: Yes No
 Utilities: Electric Gas Water Supply: Public Private (Well) Sewage Disposal: Public Private (Septic)
 Heating System: Electric Natural Gas Propane Other: **Heating oil** Roadside Tree Project: No Yes: # _____
 Sprinkler System: NFPA 13 NFPA 13R NFPA 13D None Fire Alarm System: Yes No Voice Evac

ADDITIONAL RESIDENTIAL INFORMATION (PLEASE SELECT/COMPLETE ALL THAT APPLY)

Model Name & Options: _____
 # of Bedrooms (SF): **3** # of efficiency units (MF*): _____ # of 1 BR (MF*): _____ # of 2 BR (MF*): _____ # of 3 BR (MF*): _____
 # Rooms: **11** # Full Baths: **2** # Half Baths: **1** # Fireplaces: **1**
 Garage/Carport Info: Attached Garage Detached Garage Integral Garage Carport None
 Basement/Foundation Info: Slab on Grade Post & Pier Unfinished Basement Finished Basement: Full or Partial
 1st Fl Width: **55** 1st Fl Depth: **28** 2nd Fl Width: _____ 2nd Fl Depth: _____ Bsmt Width: **55** Bsmt Depth: **28**
 Energy Method: Prescriptive Performance UA Alternative ERI Gross Area: _____ sq ft Occupiable Area: _____ sq ft

AGREEMENT/ DISCALIMER REQUIRED

THE UNDERSIGNED HEREBY CERTIFIES AND AGREES AS FOLLOWS: (1) THAT HE/SHE IS AUTHORIZED TO MAKE THIS APPLICATION; (2) THAT THE INFORMATION IS CORRECT; (3) THAT HE/SHE WILL COMPLY WITH ALL REGULATIONS OF HOWARD COUNTY WHICH ARE APPLICABLE THERETO; (4) THAT HE/SHE WILL PERFORM NO WORK ON THE ABOVE REFERENCED PROPERTY NOT SPECIFICALLY DESCRIBED IN THIS APPLICATION; (5) THAT HE/SHE GRANTS COUNTY OFFICIALS THE RIGHT TO ENTER ONTO THIS PROPERTY FOR THE PURPOSE OF INSPECTING THE WORK PERMITTED AND POSTING NOTICES.

 _____ DATE SIGNED: **7/26/2021**

APPLICANT'S ORIGINAL SIGNATURE

FOR OFFICE USE ONLY CHECKS PAYABLE TO: DIRECTOR OF FINANCE OF HOWARD COUNTY

AGENCIES REQUIRED/APPROVALS:

PR _____ DPZ _____ DED _____ Health **89-2** SHA _____ CID _____

SUBMITTAL FEES: _____ PAYMENT: _____ ACCEPTED BY: _____

NOTES:

- 1) B.R.L. information, if shown, was obtained from existing record plat or local agencies and is not guaranteed by NTT, Inc.
- 2) Building line and/or Flood Zone information is subject to the interpretation of the originator.
- 3) NTT, Inc. does not certify to unshown or unrecorded encroachments or overlaps.
- 4) Properly markers NOT found, or guaranteed by this location.
- 5) Setback distance accuracy: 1' ±

New Hampton Lane

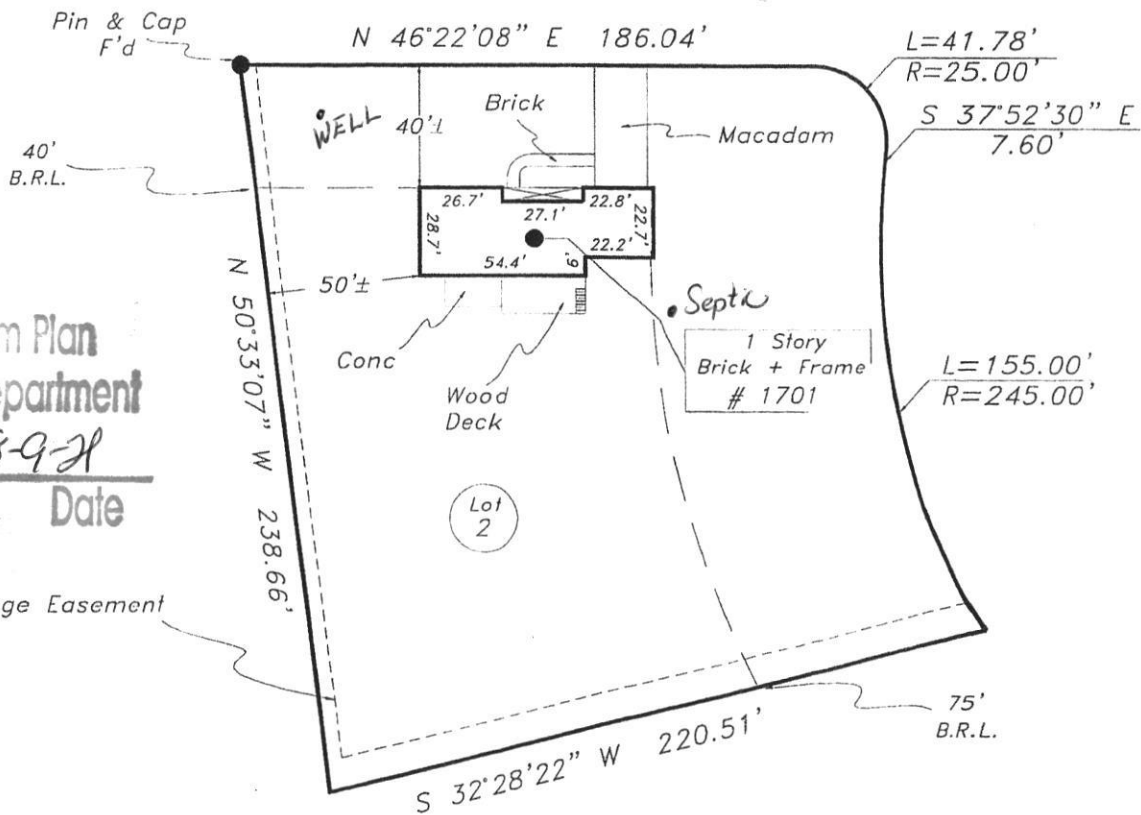

Approved *Drainage* System Plan
 Howard County Department
D. Beard
 8-9-21
 Date
 B-21000830
 Drainage Easement

Subject property is shown in Zone C on the FIRM Map of Howard County, Maryland on Community Panel # 240044 0010B. Effective 12-4-86

This is to certify that I have surveyed the property shown hereon, being known as Lot 2, Section Two, Brezewood Farms and recorded among the land records of Howard County, Maryland in Pl Bk 10 folio 67 for the purpose of locating the improvements thereon.

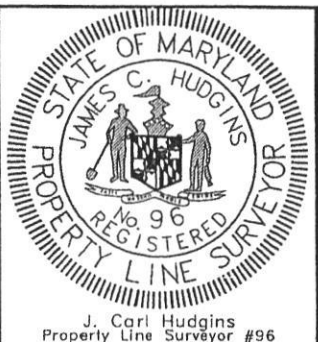

LOCATION DRAWING
 1701 New Hampton Lane
 Howard County, Maryland
 Election District No. 03

NTT Associates, Inc.
 16205 Old Frederick Road
 Mt. Airy, Maryland 21771
 Ph. (410)442-2031
 Fax No. (410)442-1315

Scale:	1" = 60'
Date:	7-25-05
Field By:	Don
Drawn By:	Don
Drawing #	050576HOC

- * This plat is of benefit to the consumer only insofar as it is required by a lender or a title insurance company or its agent in connection with contemplated transfer, financing, or refinancing purposes.
- * This plat is not to be relied upon for the establishment of location of fences, garages, buildings, or other existing or future structures.
- * This plat does not provide for the accurate identification of property boundary lines, but such identification may not be required for the transfer of title or for securing financing or refinancing.