

RECEIVED

PERMIT NUMBER: B

21003012

DATE ACCEPTED:

AUG 12 2021

**RESIDENTIAL BUILDING PERMIT APPLICATION & PERMITS DIVISION**  
 HOWARD COUNTY DEPARTMENT OF INSPECTIONS, LICENSES, AND PERMITS  
 3430 COURT HOUSE DRIVE, ELLICOTT CITY, MD 21043 - PHONE: (410) 313-2455 OPTION #4  
 www.howardcountymd.gov

**BUILDING SITE ADDRESS REQUIRED**

Street Address: 3432 Shady Lane Unit: \_\_\_\_\_  
 City: Glenwood State: MD Zip Code: 21738  
 Subdivision/Village/Complex Name: Warfield Estates SDP/WP/BA #: \_\_\_\_\_  
 Lot: \_\_\_\_\_ Tax Map: \_\_\_\_\_ Parcel: \_\_\_\_\_ Grading Permit #: \_\_\_\_\_

**DESCRIPTION OF WORK REQUIRED**

Existing Use: Deck Proposed Use: Rehab Existing Deck Estimated Cost: \$5,000.00  
 Trade Work to Be Completed (Separate Permits Required):  Mechanical (HVAC)  Electrical  Plumbing  None  
 Rehab of existing irregular deck roughly 80' x 12'

**PROPERTY OWNER INFORMATION REQUIRED**

Owner(s) Name(s) (As it appears on tax records): Marc and Andrea Kolp Primary Residence:  Yes  No  
 Owner's Street Address: 3432 Shady Lane  
 City: Glenwood State: MD Zip Code: 21738  
 Phone: (443) 851-9331 Email: marc.kolp@gmail.com

**APPLICANT NAME REQUIRED - INDIVIDUAL WHO SIGNS THIS APPLICATION**

Business Name: Homeowner Contact Name: Marc Kolp  
 Street Address: 3432 Shady Lane  
 City: Glenwood State: MD Zip Code: 21738  
 Phone: (443) 851-9331 Email: marc.kolp@gmail.com

**CONTRACTOR INFORMATION REQUIRED**

Business Name: Homeowner  
 Licensee's Name: \_\_\_\_\_ License #: \_\_\_\_\_  
 Street Address: \_\_\_\_\_  
 City: \_\_\_\_\_ State: \_\_\_\_\_ Zip Code: \_\_\_\_\_  
 Phone: \_\_\_\_\_ Email: \_\_\_\_\_

**ARCHITECT/ENGINEER INFORMATION INDIVIDUAL WHO SIGNED PLANS, IF APPLICABLE**

Business Name: \_\_\_\_\_ Name: \_\_\_\_\_  
 Street Address: \_\_\_\_\_  
 City: \_\_\_\_\_ State: \_\_\_\_\_ Zip Code: \_\_\_\_\_  
 Phone: \_\_\_\_\_ Email: \_\_\_\_\_

**BUILDING CHARACTERISTICS REQUIRED**

Primary Structure:  SF Dwelling  SF Townhouse  SF Duplex  Mobile Home  Multi-Family Dwelling (MF\*) Condo:  Yes  No  
 Utilities:  Electric  Gas Water Supply:  Public  Private (Well) Sewage Disposal:  Public  Private (Septic)  
 Heating System:  Electric  Natural Gas  Propane  Other: \_\_\_\_\_ Roadside Tree Project:  No  Yes: # \_\_\_\_\_  
 Sprinkler System:  NFPA 13  NFPA 13R  NFPA 13D  None Fire Alarm System:  Yes  No  Voice Evac

**ADDITIONAL RESIDENTIAL INFORMATION (PLEASE SELECT/COMPLETE ALL THAT APPLY)**

Model Name & Options:  
 # of Bedrooms (SF): \_\_\_\_\_ # of efficiency units (MF\*): \_\_\_\_\_ # of 1 BR (MF\*): \_\_\_\_\_ # of 2 BR (MF\*): \_\_\_\_\_ # of 3 BR (MF\*): \_\_\_\_\_  
 # Rooms: \_\_\_\_\_ # Full Baths: \_\_\_\_\_ # Half Baths: \_\_\_\_\_ # Fireplaces: \_\_\_\_\_  
 Garage/Carport Info:  Attached Garage  Detached Garage  Integral Garage  Carport  None  
 Basement/Foundation Info:  Slab on Grade  Post & Pier  Unfinished Basement  Finished Basement:  Full or  Partial  
 1st Fl Width: \_\_\_\_\_ 1st Fl Depth: \_\_\_\_\_ 2nd Fl Width: \_\_\_\_\_ 2nd Fl Depth: \_\_\_\_\_ Bsmt Width: \_\_\_\_\_ Bsmt Depth: \_\_\_\_\_  
 Energy Method:  Prescriptive  Performance  UA Alternative  ERI Gross Area: \_\_\_\_\_ sq ft Occupiable Area: \_\_\_\_\_ sq ft

**AGREEMENT/ DISCALIMER REQUIRED**

THE UNDERSIGNED HEREBY CERTIFIES AND AGREES AS FOLLOWS: (1) THAT HE/SHE IS AUTHORIZED TO MAKE THIS APPLICATION; (2) THAT THE INFORMATION IS CORRECT; (3) THAT HE/SHE WILL COMPLY WITH ALL REGULATIONS OF HOWARD COUNTY WHICH ARE APPLICABLE THERETO; (4) THAT HE/SHE WILL PERFORM NO WORK ON THE ABOVE REFERENCED PROPERTY NOT SPECIFICALLY DESCRIBED IN THIS APPLICATION; (5) THAT HE/SHE GRANTS COUNTY OFFICIALS THE RIGHT TO ENTER ONTO THIS PROPERTY FOR THE PURPOSE OF INSPECTING THE WORK PERMITTED AND POSTING NOTICES.

*M. Kolp* 08-11-21  
 APPLICANT'S ORIGINAL SIGNATURE DATE SIGNED

**FOR OFFICE USE ONLY** CHECKS PAYABLE TO: DIRECTOR OF FINANCE OF HOWARD COUNTY

AGENCIES REQUIRED/APPROVALS:  
 PR  DPZ  DED  Health  SHA  CID  
 H. Oswald 8/18/21  
 SUBMITTAL FEES: 5523 PAYMENT: \$ 855.00 ACCEPTED BY: J. Paul

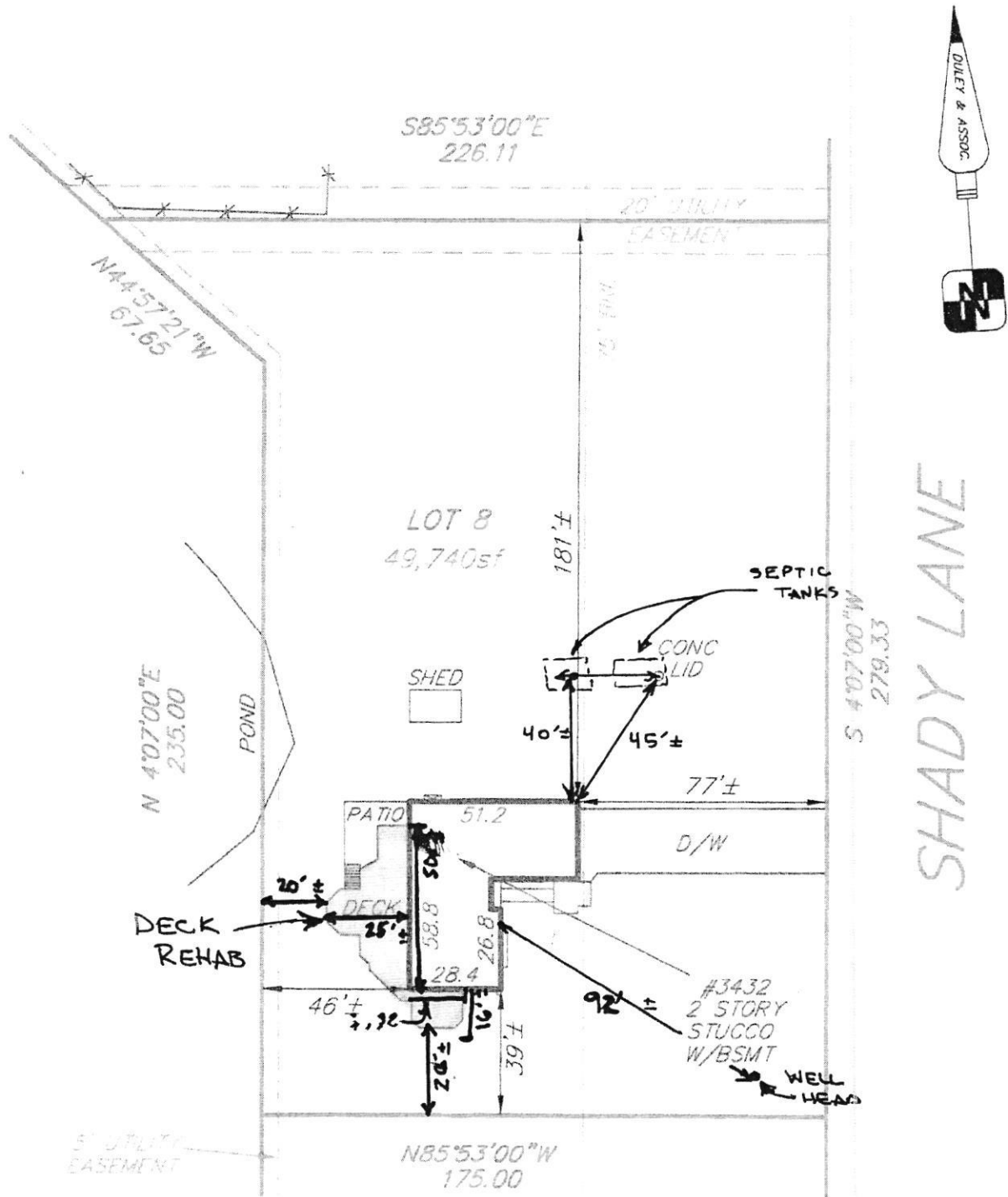

LOCATION DRAWING OF:

**#3432 SHADY LAKE**  
**LOT 8 BLOCK B**  
**SECTION THREE**  
**WARFIELD ESTATES**

LEGEND:

-X- - FENCE  
 B/E - BASEMENT ENTRANCE  
 B/W - BAY WINDOW  
 BR - BRICK  
 BRL - BLDG. RESTRICTION LINE  
 BSMT - BASEMENT  
 C/S - CONCRETE STOOP  
 CONG - CONCRETE  
 D/W - DRIVEWAY  
 FR - FRAME

A Land Surveying Company

**DULEY**

and

Associates, Inc.



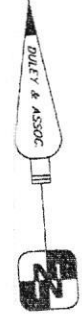
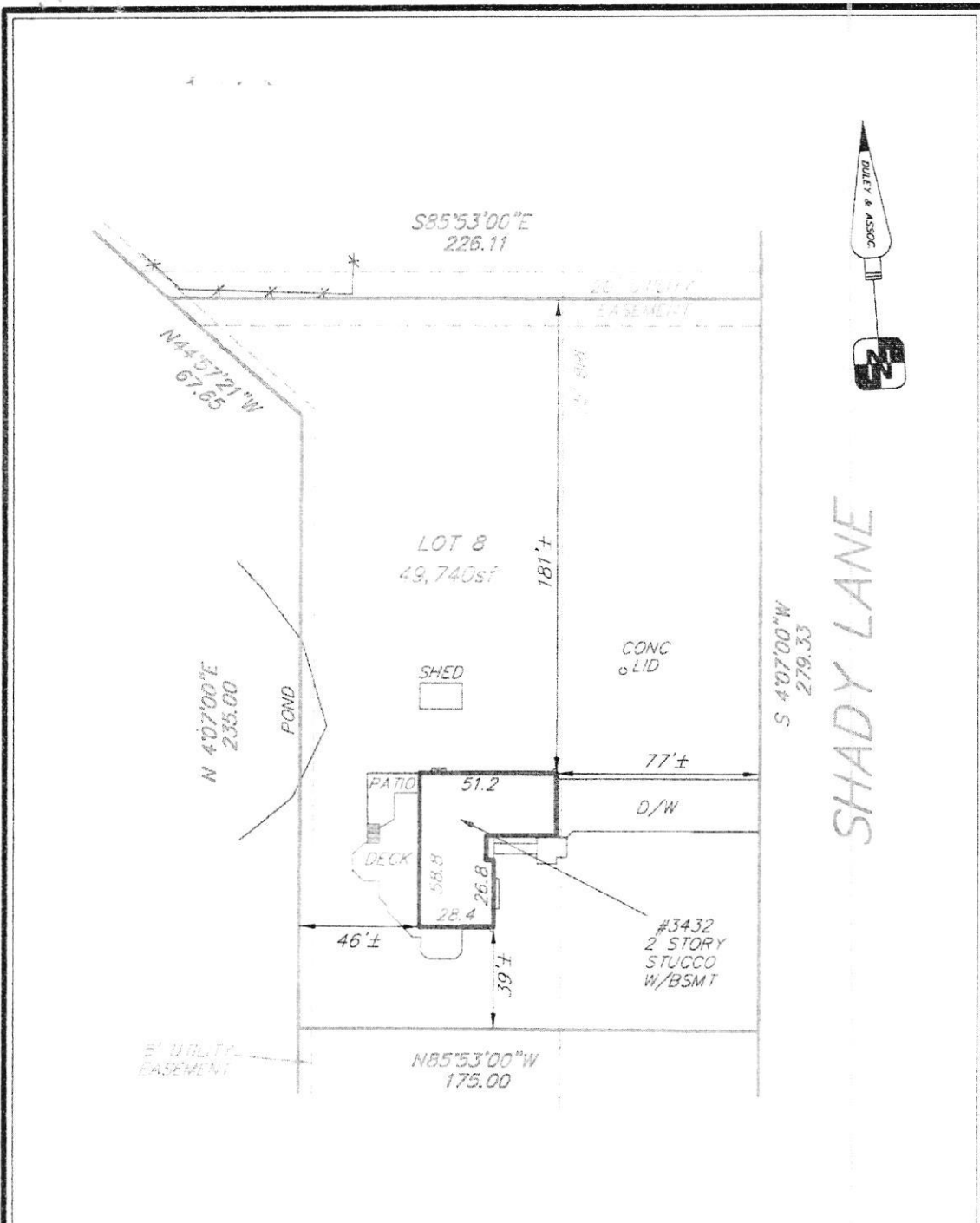

LOCATION DRAWING OF:  
**#3432 SHADY LAKE**  
**LOT 8 BLOCK B**  
**SECTION THREE**  
**WARFIELD ESTATES**  
**PLAT BOOK 18, PAGE 77**  
**HOWARD COUNTY, MARYLAND**  
 SCALE: 1"=50' DATE: 9-27-12  
 DRAWN BY: \*\*JAP FILE #: 124225-091

**LEGEND:**  
 -F- FENCE  
 B/E BASEMENT ENTRANCE  
 B/W BAY WINDOW  
 BR BRICK  
 BR/L BLDG RESTRICTION LINE  
 BSMT BASEMENT  
 C/S CONCRETE STOOP  
 CONC CONCRETE  
 D/W DRIVEWAY  
 FR FRAME  
 MAC MACADAM  
 O/H OVERHANG  
 PUE PUBLIC UTILITY ESMT.  
**COLOR KEY:**  
 (PUE) IMPROVEMENTS  
 (BR/L) BLDG RESTRICTION LINE

A Land Surveying Company

**DULEY**  
 and  
**Associates, Inc.**

Serving D C and MD  
 14604 Elm Street, Upper Marlboro, MD 20772

Phone: 301-888-1111 Fax: 301-888-1114  
 Phone: 1-888-88-DULEY Fax: 1-888-55-DULEY



**SURVEYOR'S CERTIFICATE**

I HEREBY STATE THAT I WAS IN RESPONSIBLE CHARGE OVER THE PREPARATION OF THIS DRAWING AND THE SURVEY WORK REFLECTED HEREIN AND IT IS IN COMPLIANCE WITH THE REQUIREMENTS SET FORTH IN REGULATION 12 CHAPTER 09.13.06 OF THE CODE OF MARYLAND ANNOTATED REGULATIONS. THIS SURVEY IS NOT TO BE USED OR RELIED UPON FOR THE ESTABLISHMENT OF FENCES, BUILDING OR OTHER IMPROVEMENTS. THIS PLAT DOES NOT PROVIDE FOR THE ACCURATE IDENTIFICATION OF PROPERTY BOUNDARY LINES, BUT SUCH IDENTIFICATION MAY NOT BE REQUIRED FOR THE TRANSFER OF TITLE OR SECURING FINANCING OR REFINANCING. THIS PLAT IS OF BENEFIT TO A CONSUMER ONLY INsofar AS IT IS REQUIRED BY A LENDER OR A TITLE INSURANCE COMPANY OR ITS AGENTS IN CONNECTION WITH THE CONTEMPLATED TRANSFER, FINANCING OR REFINANCING. THE LEVEL OF ACCURACY FOR THIS DRAWING IS 1". NO TITLE REPORT WAS FURNISHED TO NOR DONE BY THIS COMPANY. SAID PROPERTY SUBJECT TO ALL NOTES, RESTRICTIONS AND EASEMENTS OF RECORD. BUILDING RESTRICTION LINES AND EASEMENTS MAY NOT BE SHOWN ON THIS SURVEY. IMPROVEMENTS WHICH IN THE SURVEYOR'S OPINION APPEAR TO BE IN A STATE OF DISREPAIR OR MAY BE CONSIDERED "TEMPORARY" MAY NOT BE SHOWN. IF IT APPEARS ENCROACHMENTS MAY EXIST, A BOUNDARY SURVEY IS RECOMMENDED TO DETERMINE THE EXACT LOCATION OF IMPROVEMENTS.

**DULEY & ASSOC.**

WILL GIVE YOU A 100% FULL CREDIT TO UPGRADE THIS SURVEY TO A "BOUNDARY/STAKE" SURVEY FOR ONE YEAR FROM THE DATE OF THIS SURVEY

EXCLUDING D.C. & BALT. CITY