

Menu Save Reset Cancel Help

Record Detail \* (This section is required.)

Permit Type	Permit Number	Opened Date
Building/Residential/Misc/Tanks	B21002456	07/07/2021
Description of Work		
SFD/ INSTALL (1) 500 GALLON UNDERGROUND PROPANE TANK		

check spelling

Address \* (This section is required.)

Search Reset Clear Get Parcel & Owner

Street #	Street Name	Street Type	
3317	DANMARK	DR	
Unit Type	Unit #	X Coordinate	Y Coordinate
--Select--		.77.00812	39.28602
City	State	Zip Code	Primary
GLENWOOD	MD	21738	Yes

Approved 7/16/21  
Kato

Parcel \* (This section is required.)

Search Reset Clear Get Address & Owner

GIS ID *	Parcel	Parcel Area	Land Value	Improved Value	Exemption Value	Plan Area
902235	106	3.13	245900	776900	531000	RURAL
Legal Description						
IMPSLOT 7 3.130 A[ ]3317 DANMARK DR[ ]CHOI PROPERTY						

please add  
to Accela  
thx

check spelling

Block	Lot	Census Tract	Council Dist	Inspection Dist	Supervisor Dist	Map #	DAP Zone
	7	605501	5				
Plan Area	State Tax Id	Subdivision Name					
	1404355040	CHOI PROPERTY					
Section	Area	Tax Map					
		14					
Grid	Zoning District	ADC Map					
14-24	RR-DEO	4812-J5					
SDP No.	Final Plan No.	WP File No.					
				Primary			
Record Plat No.	WS Contract No.	FDP No.		Yes			
10632							
Owner Occupied	Year Built	Historic District					
<input type="radio"/> Yes <input type="radio"/> No	1997	<input type="radio"/> Yes <input checked="" type="radio"/> No					
Historic District Registry No.	Stat Area	Flood Plain					
	4-06	<input type="radio"/> Yes <input checked="" type="radio"/> No					
Building No							

Owner \* (This section is required.)

Search Reset Clear

Name *	COMER MARY GAIL	
Address Line 1	3317 DANMARK DR	
Address Line 2		
Address Line 3		
Mail City	Mail State	Mail Zip Code
GLENWOOD	MD	21738
Phone	Primary	
443-518-0041	Yes	
E-mail		
Cell Number	Fax Number	

DANMARK DRIVE

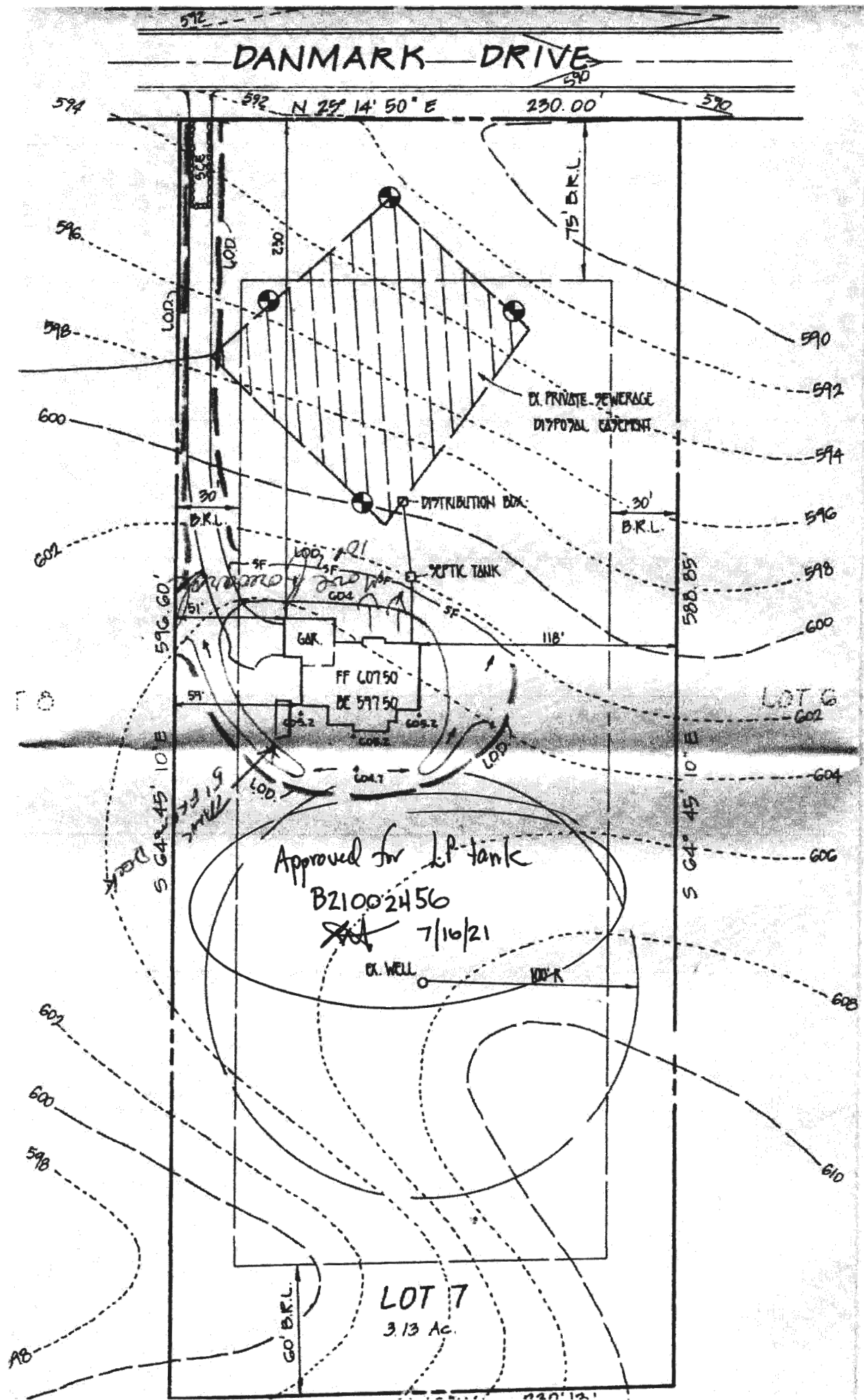

Approved for L.P. tank  
B21002456  
7/16/21

LOT 7  
3.13 AC

S 64° 45' 10" E  
596.60'

S 64° 45' 10" E  
588.85'

LOT 6  
602

594  
596  
598  
600  
602  
604  
606  
608  
610  
592  
594  
596  
598  
600  
602  
604  
606  
608  
610

230.00

N 29° 14' 50" E

75' B.R.L.

30' B.R.L.

30' B.R.L.

588.85'

118'

S 64° 45' 10" E

60' B.R.L.

230.12'