

[Menu](#)
[Refine Search](#)
[GIS](#)
[Help](#)
 Data Filter: Filter TMP's My Filters

Showing 1 of 1

<input type="checkbox"/> <u>Permit #</u>	<u>Status</u>	<u>Record Type Alias</u>	<u>Street #</u>	<u>Street Name</u>	<u>Type</u>	<u>Unit Type</u>	<u>Unit #</u>	<u>City</u>
<input type="checkbox"/> B21003063	Review In Process	Residential Open or Screened Porch Permit	1044	FAIRLANE	RD			WOODB

Page of 1 [<](#) [>](#)

STORMWATER MANAGEMENT NOTES:
 STORMWATER MANAGEMENT FOR LOT 21 IS BEING PROVIDED BY A COMBINATION OF NON-ROOFTOP DISCONNECTION (N-2) FOR THE DRIVEWAY AREA AND THE ROOFTOP AREA BY AN ON-LOT MICRO BIO-RETENTION FACILITY.

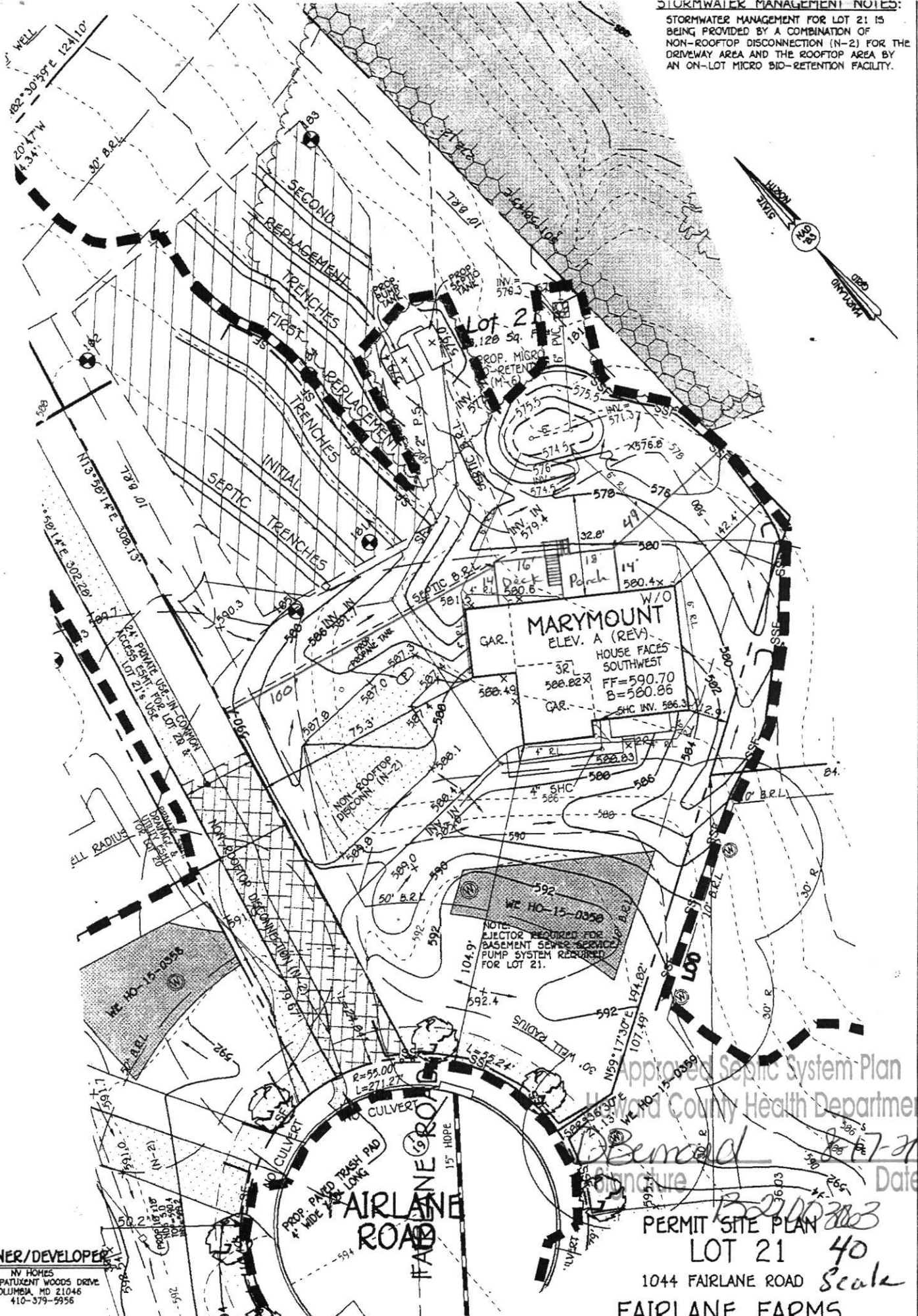

OWNER/DEVELOPER
 NV HOMES
 3720 PATUXENT WOODS DRIVE
 COLUMBIA, MD 21046
 410-379-5956

Approved Septic System Plan
 Howard County Health Department
 Signature: *[Signature]*
 Date: 8/17/21

PERMIT SITE PLAN
 LOT 21
 1044 FAIRLANE ROAD
 FAIRLANE FARMS
 PHASE TWO

NOTE: THE EXISTING WELL SHOWN ON THIS PLAN, HO-15-0358, HAS BEEN FIELD LOCATED BY FISHER COLLINS & CARTER INC. PROFESSIONAL LAND SURVEYORS AND IS ACCURATELY