

Menu Refine Search GIS Help Data Filter: Filter TMP's My Filters

Showing 1 of 1

<input type="checkbox"/> <u>Permit #</u>	<u>Status</u>	<u>Record Type Alias</u>	<u>Street #</u>	<u>Street Name</u>	<u>Type</u>	<u>Unit Type</u>	<u>Unit #</u>	<u>City</u>
<input type="checkbox"/> B21003076	Review In Process	Residential Deck Permit	14601	CORYS	CT			GLENEL

Page of 1 

Scale 1/250

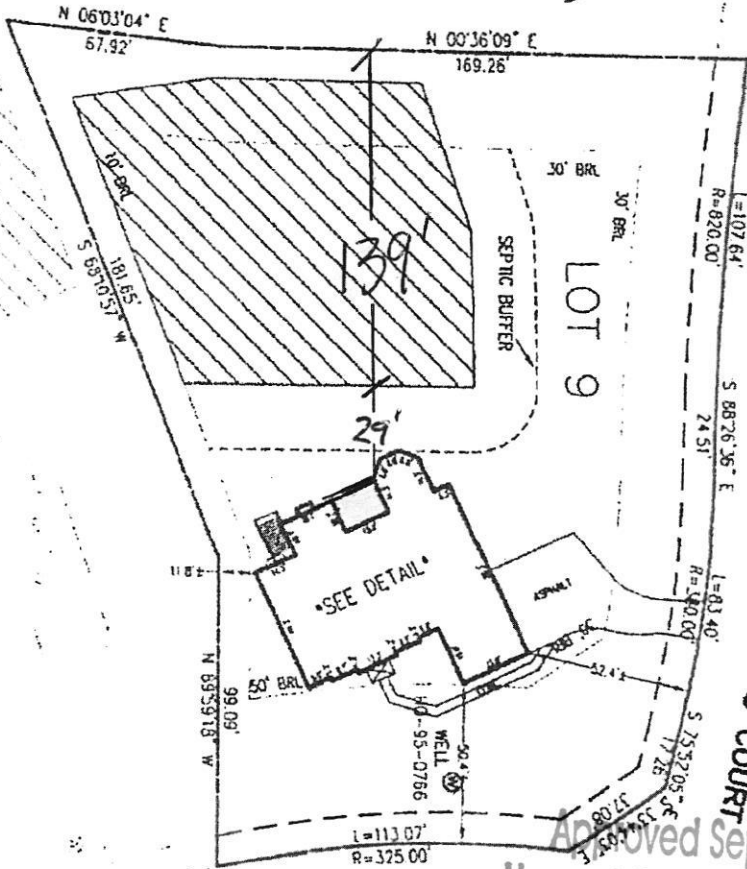

Approved Septic System Plan
Howard County Health Department

EDGEWOODS WAY

Kerna Bernard 8-17-2
Signature Date

B-7100 3076