

APPLICATION

SEWAGE DISPOSAL TESTING

STATE OF MARYLAND - DEPARTMENT OF HEALTH AND MENTAL HYGIENE

A 28842

P _____

HOWARD COUNTY HEALTH DEPARTMENT
ENVIRONMENTAL HEALTH SERVICES
P.O. BOX 476 ELLICOTT, MARYLAND 21043
TELEPHONE: 992-2330

DISTRICT 4th

DATE 9/13/78

TO: THE COUNTY HEALTH OFFICER
ELLICOTT CITY, MARYLAND

I, HEREBY, APPLY FOR THE NECESSARY TEST IN ORDER TO CONSTRUCT (OR RECONSTRUCT) A SEWAGE DISPOSAL SYSTEM.

PROPERTY OWNER Fisher, Collins, & Carter, Inc.

ADDRESS 8388 Court Avenue, Ellicott City, Md. PHONE _____

PROPERTY LOCATION _____

SUBDIVISION _____ LOT NO. 1

ROAD AND DESCRIPTION Bushy Park Road

SIZE OF LOT 3 acres TYPE BLDG. 3 or 4 bedrooms

THE SYSTEM INSTALLED UNDER THIS APPLICATION IS ACCEPTABLE ONLY UNTIL PUBLIC FACILITIES BECOME AVAILABLE.

I FULLY UNDERSTAND THE FEE CONNECTED WITH THE FILING OF THIS PERC TEST APPLICATION IS NON-REFUNDABLE UNDER

ANY CIRCUMSTANCES.

BLDG. PERMIT SIGNED
AND RETURNED 8/29/80
Serial #43999

SIGNATURE OF APPLICANT /s/ Earl Collins

APPROVED BY F. Skinner FOR _____ DATE 8/8/80

REJECTED BY _____ FOR _____ DATE _____

HOLD PENDING FURTHER TESTS _____ DATE _____

REASONS FOR REJECTION OR HOLDING _____

THIS IS NOT A PERMIT

SOIL PROFILE

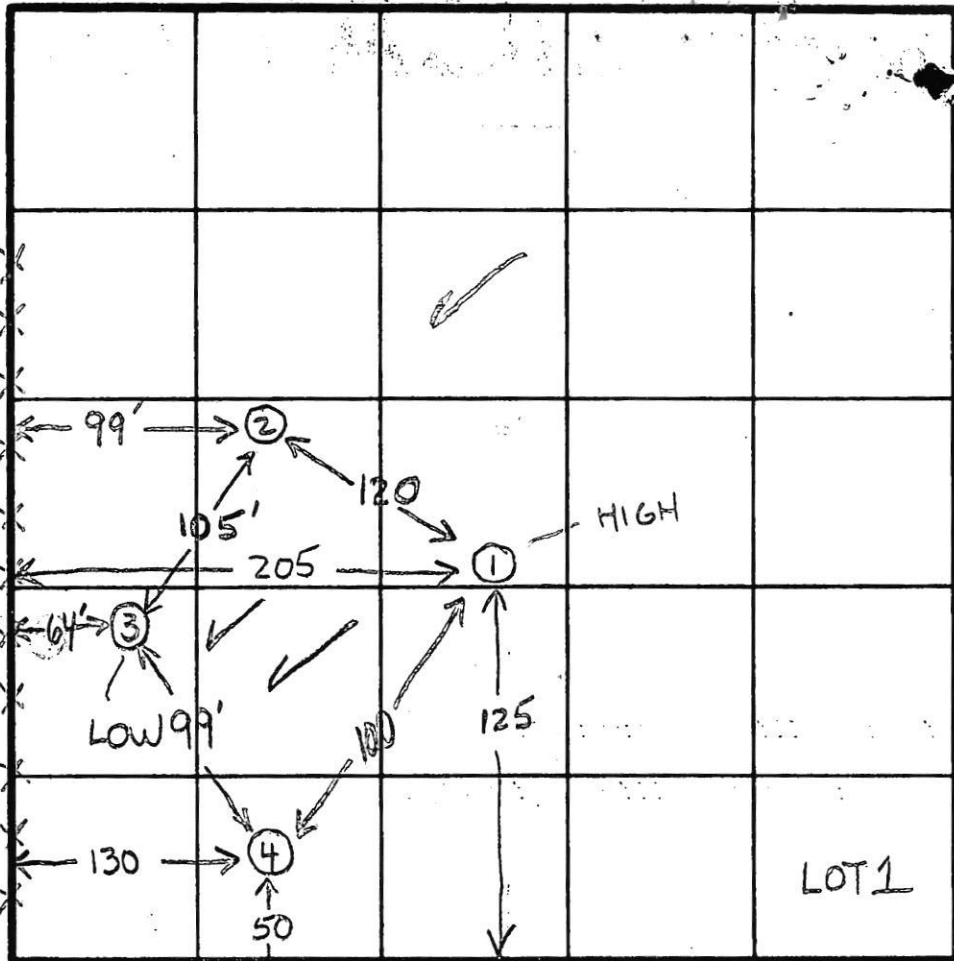
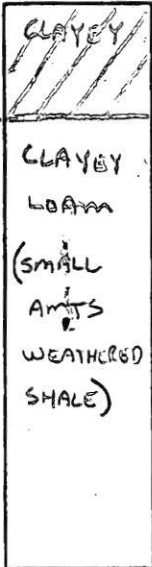

INDICATE NORTH - NAME ADJOINING ROADWAY AS BASE LINE.

BUSHY PARK

DATE	TEST NO.	DEPTH	PRE-WET		TEST - 1" DROP		TIME
			START	STOP	START	STOP	
10/5/78	1S	4	940	944	944	951	7
	1D - HIGH	12	940	946	946	954	8
	2S	11	SIMILAR	MATERIAL			
	2D - VISUAL	11					
	3S - LOW	3 1/2	950	955	955	1001	6
	3D	13	950	959	959	1010	11
	4S	4	944	949	949	954	5
	4D	12	944	947	947	953	6

$\bar{x} = 7$
 $= 9'$
 $\phi 130$
 4-10

REMARKS Open Corn Field - Tests as stated

TYPE OF SOIL _____

TESTED BY (GLK) + JS

ALSO PRESENT SIRK

The lot shown complies with the minimum Ownership & lot area as required by the Maryland State Dept. of Health & Mental Hygiene

APPROVED: Private Water & Private Sewage Disposal System

Joseph S. Collins 10-31-78
Date Howard County Health Officer

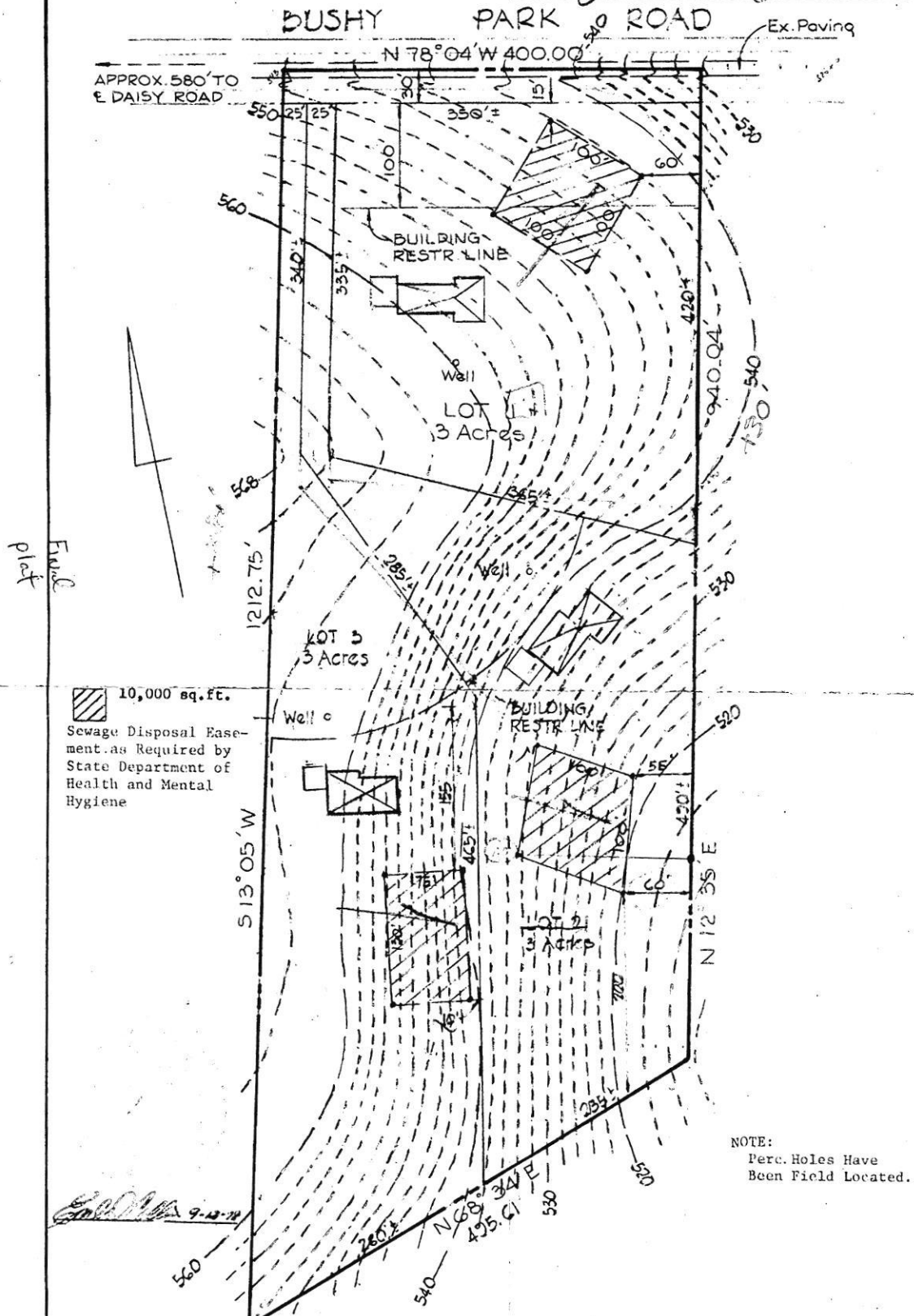

10,000 sq. ft.
Sewage Disposal Easement as Required by State Department of Health and Mental Hygiene

NOTE:
Perc. Holes Have Been Field Located.

FISHER, COLLINS AND CARTER, INC.
CIVIL ENGINEERING CONSULTANTS
8388 COURT AVE.
ELLCOTT CITY, MARYLAND 21043

PLAN TO ACCOMPANY APPLICATION FOR PERCOLATION TESTS
CONTRACT PURCHASER
"J AND K" PARTNERSHIP
4th ELECTION DISTRICT HOWARD CO., MD
SCALE 1" = 100'
SEPT. 12, 1978

BUSHY PARK ROAD

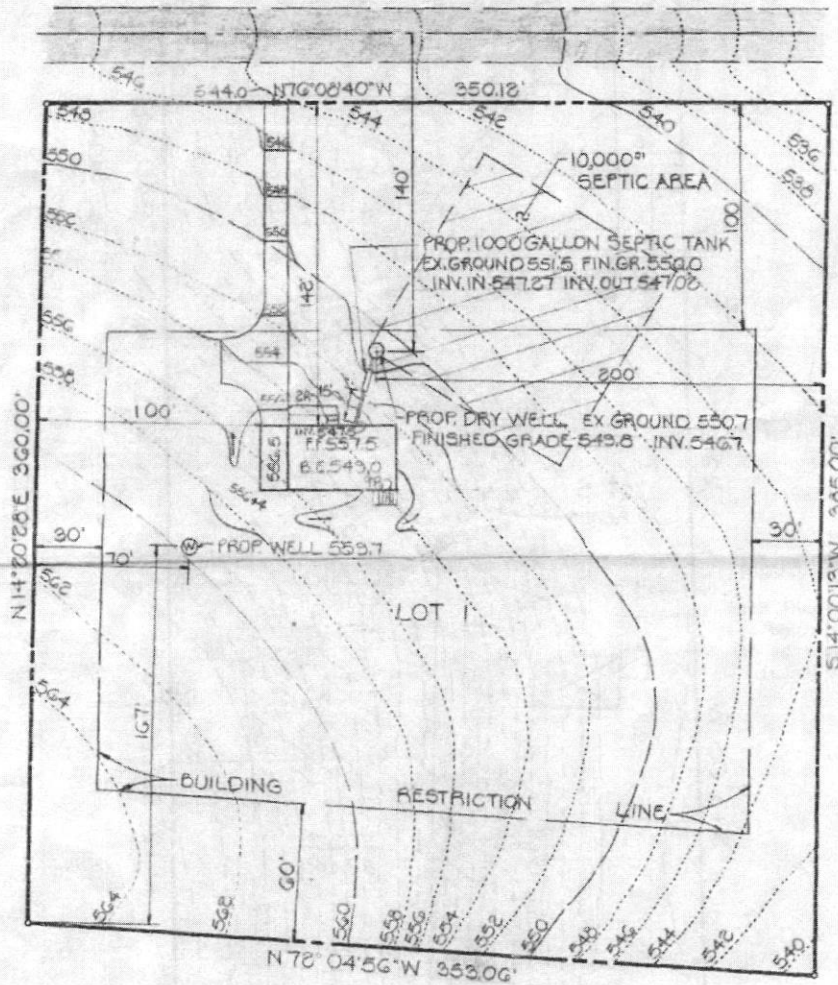

8/8/80
 Sketch & elevation
 O.A. F.S.

PLAN TO ACCOMPANY APPLICATION
 FOR BUILDING PERMIT
BUSHY PARK ESTATES
 LOT 1

4TH ELECTION DISTRICT HOWARD COUNTY MARYLAND
 JULY 24, 1980 SCALE 1"=50'

FISHER, COLLINS AND CARTER, INC.
 CONSULTING ENGINEERS AND LAND SURVEYORS
 8388 COURT AVENUE
 ELLICOTT CITY, MARYLAND 21043
 TELEPHONE (301) 461-2855