

JUN 02 2021

PERMIT NUMBER: B 21002151

DATE ACCEPTED:

LICENSES & PERMITS DIVISION



RESIDENTIAL BUILDING PERMIT APPLICATION

HOWARD COUNTY DEPARTMENT OF INSPECTIONS, LICENSES, AND PERMITS
3430 COURT HOUSE DRIVE, ELLICOTT CITY, MD 21043 - PHONE: (410) 313-2455 OPTION #4
www.howardcountymd.gov

BUILDING SITE ADDRESS REQUIRED

Street Address: 1022 High Stepper Trail
City: Sykesville
State: MD
Subdivision/Village/Complex Name: 0002
Lot: 11 Tax Map: 0009 Parcel: 0066

DESCRIPTION OF WORK REQUIRED

Existing Use: SFD Proposed Use: SFD Estimated Cost: \$32.00
Trade Work to Be Completed: Mechanical, Electrical, Plumbing, None
Construct 700 Sq Ft - 114 perimeter in ground pool ranging in depth from 3.5' to 8'
E21002633

PROPERTY OWNER INFORMATION REQUIRED

Owner(s) Name(s): Shahak & Jill Nagiel
Owner's Street Address: 1022 High Stepper Trail
City: Sykesville State: MD Zip Code: 21784
Phone: (240) 277-4220 Email:

APPLICANT NAME REQUIRED - INDIVIDUAL WHO SIGNS THIS APPLICATION

Business Name: Paradise Pools Contact Name: Paula Marques
Street Address: 10240 Capitol View Ave
City: Silver Spring State: MD Zip Code: 20910
Phone: (301) 768-7117 Email: paulacmarques@msn.com

CONTRACTOR INFORMATION REQUIRED

Business Name: Paradise Pools Inc License #: 92850-01
Licensee's Name: Vera Francisco
Street Address: 10620 Riggs Hill Road Suite H
City: Jessup State: MD Zip Code:
Phone: Email: 20794

ARCHITECT/ENGINEER INFORMATION INDIVIDUAL WHO SIGNED PLANS, IF APPLICABLE

Business Name: Name:
Street Address:
City: State: Zip Code:
Phone: Email:

BUILDING CHARACTERISTICS REQUIRED

Primary Structure: SF Dwelling, SF Townhouse, SF Duplex, Mobile Home, Multi-Family Dwelling (MF\*)
Utilities: Electric, Gas, Water Supply: Public, Private (Well), Sewage Disposal: Public, Private (Septic)
Heating System: Electric, Natural Gas, Propane, Other; Roadside Tree Project: No, Yes; #
Sprinkler System: NFPA 13, 13R, 13D, None; Fire Alarm System: Yes, No, Voice Evac

ADDITIONAL RESIDENTIAL INFORMATION (PLEASE SELECT/COMPLETE ALL THAT APPLY)

Model Name & Options:
# of Bedrooms (SF), # of efficiency units (MF\*), # of 1 BR (MF\*), # of 2 BR (MF\*), # of 3 BR (MF\*)
# Rooms, # Full Baths, # Half Baths, # Fireplaces
Garage/Carport Info: Attached, Detached, Integral, Carport, None
Basement/Foundation Info: Slab on Grade, Post & Pier, Unfinished, Finished, Full or Partial
1st Fl Width, 1st Fl Depth, 2nd Fl Width, 2nd Fl Depth, Bsmt Width, Bsmt Depth
Energy Method: Prescriptive, Performance, UA Alternative, ERI; Gross Area, Occupiable Area

AGREEMENT/ DISCALIMER REQUIRED

THE UNDERSIGNED HEREBY CERTIFIES AND AGREES AS FOLLOWS: (1) THAT HE/SHE IS AUTHORIZED TO MAKE THIS APPLICATION; (2) THAT THE INFORMATION IS CORRECT; (3) THAT HE/SHE WILL COMPLY WITH ALL REGULATIONS OF HOWARD COUNTY WHICH ARE APPLICABLE THERETO; (4) THAT HE/SHE WILL PERFORM NO WORK ON THE ABOVE REFERENCED PROPERTY NOT SPECIFICALLY DESCRIBED IN THIS APPLICATION; (5) THAT HE/SHE GRANTS COUNTY OFFICIALS THE RIGHT TO ENTER ONTO THIS PROPERTY FOR THE PURPOSE OF INSPECTING THE WORK PERMITTED AND POSTING NOTICES.

APPLICANT'S ORIGINAL SIGNATURE: Paula Marques DATE SIGNED: 6/1/2021

FOR OFFICE USE ONLY

CHECKS PAYABLE TO: DIRECTOR OF FINANCE OF HOWARD COUNTY

AGENCIES REQUIRED/APPROVALS: PR, DPZ, DED, Health, SHA, CID
SUBMITTAL FEES: \$275.00 PAYMENT: ACCEPTED BY: Dmpbix

no. cu (no pool app)



10620 Riggs Hill Rd, Laurel, MD 20794 | Phone: 301-725-0005 | Fax: 240-290-1277 | www.paradisepoolsmd.com | MHIC#92850-01

*Approved  
R21002151  
R/K 7/21/2021*

CUSTOMER INFORMATION	
Shak and Jill Nagiel	District 03 - Account No 601569
2 High Stepper Trail	Lot 11 - Sub 0002
Essexville, MD 21784	Map 0009 -- Grid 0006 -- Parcel 0066
410-277-4220	Neighborhood 3010102.14 --
louis@paradise.com	Deed Ref 19496/00302
Waker Meadows -- Howard County	Land 1.348 Acres -- Plat Ref 24974/79
POOL SHELL SPECIFICATIONS	
Form -- 700 sq ft -- 114 perimeter	2 skimmers --
Depth -- 3.5' - 5' - 8'	1 MDX R3 drain with 1 SDX side wall drain
Beam 14" with 3" deck ledge	3 wall returns
Steps w/ 90 sq ft tanning ledge as 2nd	2 Pool Light Niches
finishing Ledge Depth 12"	1 cleaner return
Loveseat	2 globrite niches
	All Fittings to be gray
Raised Beam	
Change in height from 6" to 24"	36" sheer descent in center of 24" section
sq ft total	
Edge for stone facing	Whitecap Ledgecut 33 Eldorado Stone Face
TILE - COPING - INTERIOR FINISH	
12' X 2" Charcoal Paver Coping	Pebblesheen Aqua Blue
Fiji Bay 2 x 2 - Bay Blue	Tile Grout Gray
EQUIPMENT	
Hydrolife Variable Speed Pump	
San and Clear 420 Cartridge Filter	2 Rope anchors
Watertemp 400,000 Propane Gas Heater	4 hydrostat caps
10 Salt Generator w/power cell	
General Springs Beginnings	
Legend pool sweep with booster pump	
Globrite lights in ledge - color	
Tellibrite lights in pool - color	
Light Show Controller	
APPURTENANCES	
Electric -- Paramount -- Direct Quote	700 sq ft stone ridge granite city blend paver deck
pane line to heater -- By Owner	Charcoal outside boarder and step treads
Ice -- By Owner	Equipotential bond grid
	317 sq ft nicolock granite city blend colonial wall
ADDITIONAL FEATURES	
Water to fill by tanker Included	
Excess dirt to be removed from the site	

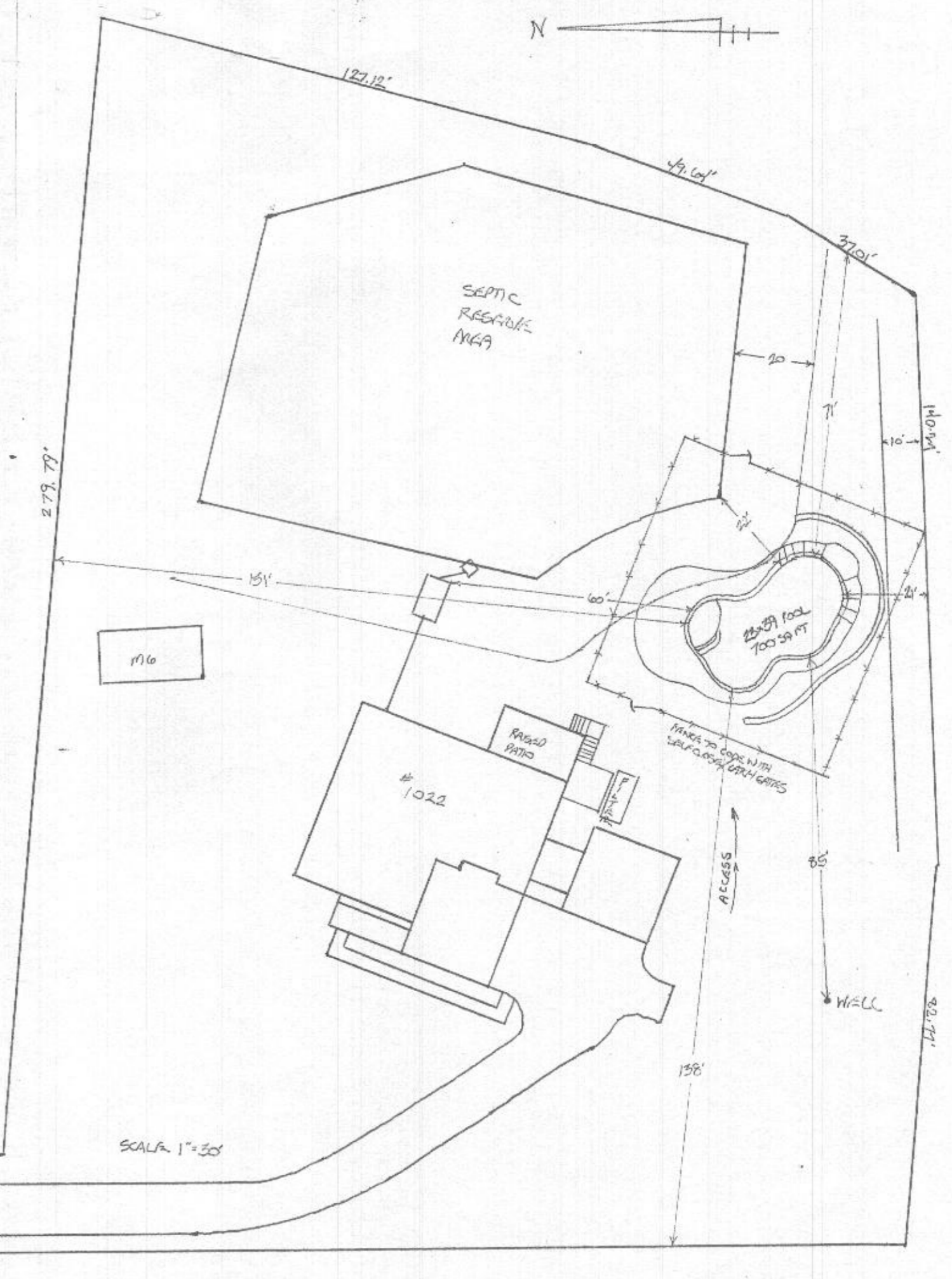

SETBACKS
FRONT: 30
SIDE: 10
Back 10

UTILITIES
Well /Septic



10620 Riggs Hill Rd, Laurel, MD 20794 | Phone: 301-725-0005 | Fax: 240-290-1277 | www.paradisepoolsmd.com | MHIC#92850-01

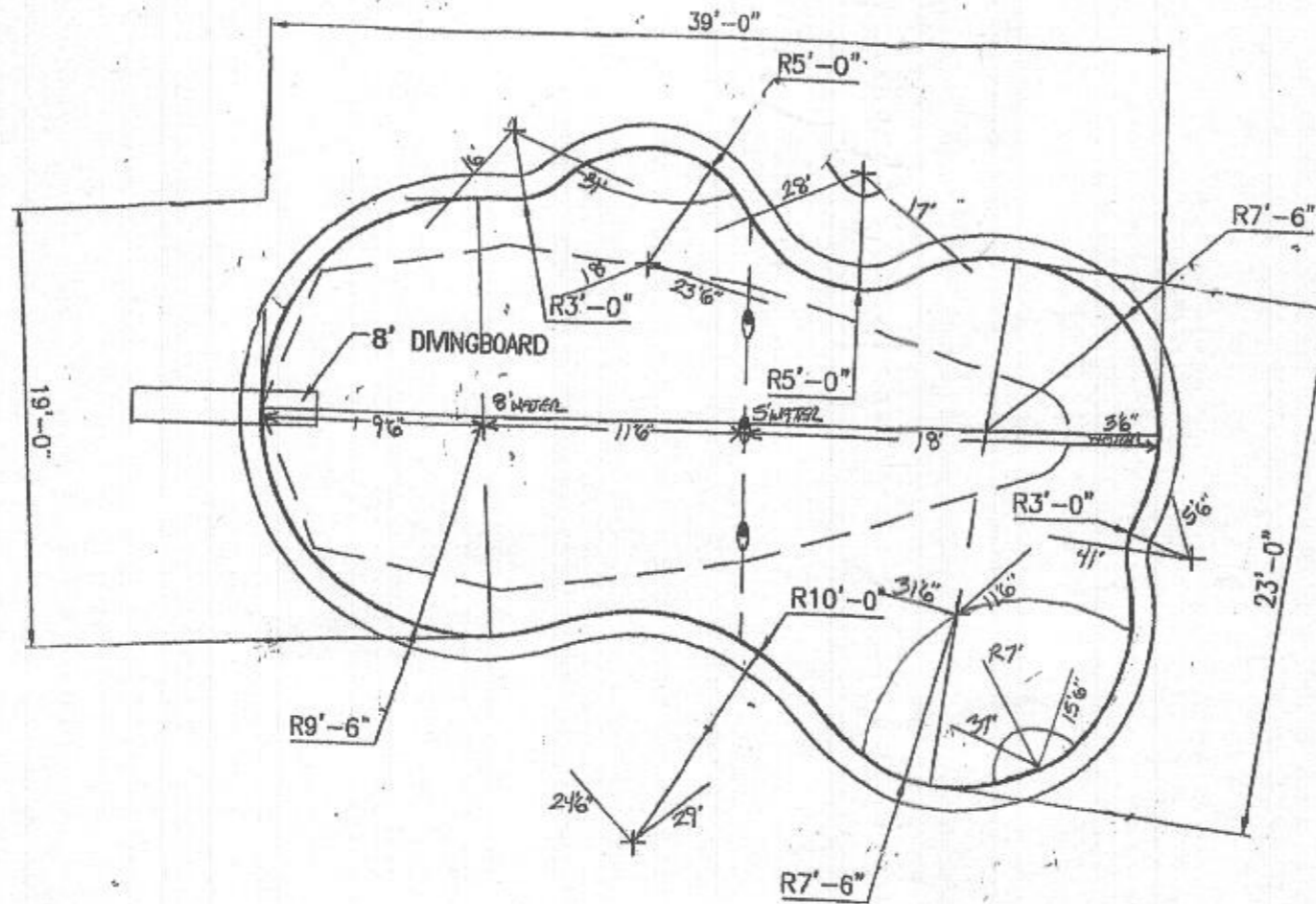

### PLAN VIEW LAYOUT

1/8"=1'-0"

**ARUBAN-700**  
 LENGTH: 39'-0"  
 WIDTH: 23'-0"  
 PERIMETER: 114'  
 DECK AREA (SQ. FT.): 413

PLAN DATE: 06/20/21
REVISION 1:
REVISION 2:
REVISION 3:

CUSTOMER INFORMATION	
Shahak and Jill Nagiel 1022 High Stepper Trail Sykesville, MD 21784 240-277-4220 shahak.nagiel@gmail.com	District 03 - Account No 601569 Lot 11 - Sub 0002 Map 0009 - Grid 0006 - Parcel 0066 Neighborhood 3010102.14 -- Deed Ref 19496/00302 Land 1.348 Acres - Plat Ref 24974/79
POOL SHELL SPECIFICATIONS	
Freeform -- 700 sq ft -- 114 perimeter	2 skimmers --
Depth -- 3.5' - 5' - 8'	1 MDX R3 drain with 1 SDX side wall drain
Gunitite Beam 14" with 3" deck ledge	3 wall returns
4 steps w/ 90 sq ft tanning ledge as 2nd	2 Pool Light Niches
Tanning Ledge Depth 12"	1 cleaner return
1 6' Loveseat	2 globrite niches
	All Fittings to be gray
Raised Beam	
Range in height from 6" to 24"	36" sheer descent in center of 24" section
32 sq ft total	
2" ledge for stone facing	Whitecap Ledgecut 33 Eldorado Stone Face
TILE - COPING - INTERIOR FINISH	
6" x 12" X 2" Charcoal Paver Coping	Pebblesheen Aqua Blue
Tile Fiji Bay 2 x 2 - Bay Blue	Tile Grout Gray
EQUIPMENT	
Intelliflo Variable Speed Pump	
Clean and Clear 420 Cartridge Filter	2 Rope anchors
Mastertemp 400,000 Propane Gas Heater	4 hydrostat caps
IC 40 Salt Generator w/power cell	
Mineral Springs Beginnings	
Ledgend pool sweep with booster pump	
2 Globrite lights in ledge - color	
2 Intellibrite lights in pool - color	
Light Show Controller	
APPURTENANCES	
Electric -- Paramount --Direct Quote	746 sf stone ridge granite city blend paver deck
Propane line to heater -- By Owner	Charcoal outside boarder and step treads
Fence -- By Owner	Equipotential bond grid
	317 sf nicolock granite city blend colonial wall
ADDITIONAL FEATURES	
Water to fill by tanker included	
Excess dirt to be removed from the site	

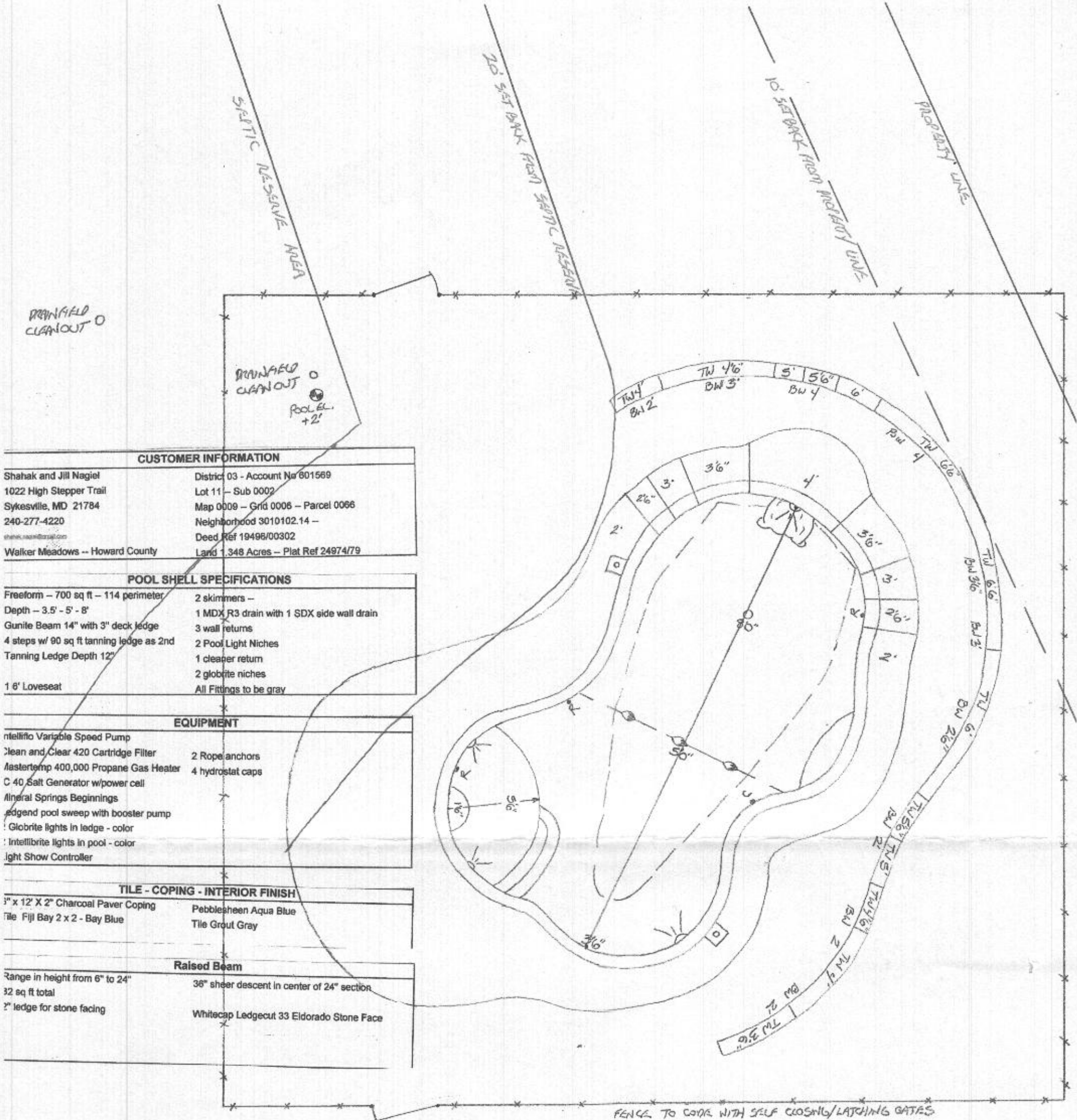

CUSTOMER INFORMATION	
Shahak and Jill Nagiel 1022 High Stepper Trail Sykesville, MD 21784 240-277-4220 shahak.nagiel@paradise.com	District 03 - Account No 801569 Lot 11 - Sub 0002 Map 0009 - Grid 0006 - Parcel 0066 Neighborhood 3010102.14 - Deed Ref 19496/00302 Land 1.348 Acres - Plat Ref 24974/79
POOL SHELL SPECIFICATIONS	
Freeform - 700 sq ft - 114 perimeter Depth - 3.5' - 5' - 8' Gunite Beam 14" with 3" deck ledge 4 steps w/ 90 sq ft tanning ledge as 2nd Tanning Ledge Depth 12" 1 6' Loveseat	2 skimmers - 1 MDX R3 drain with 1 SDX side wall drain 3 wall returns 2 Pool Light Niches 1 cleaver return 2 globrite niches All Fittings to be gray
EQUIPMENT	
Intelliflo Variable Speed Pump Clean and Clear 420 Cartridge Filter MasterTemp 400,000 Propane Gas Heater C 40 Salt Generator w/power cell Alkaline Springs Beginnings Edgepool sweep with booster pump Globrite lights in ledge - color Intellibrite lights in pool - color Light Show Controller	2 Rope anchors 4 hydrostat caps
TILE - COPING - INTERIOR FINISH	
3" x 12' X 2" Charcoal Paver Coping Tile Fiji Bay 2 x 2 - Bay Blue	Pebblesheen Aqua Blue Tile Grout Gray
Raised Beam	
Range in height from 6" to 24" 32 sq ft total 2" ledge for stone facing	36" sheer descent in center of 24" section Whitecap Ledgecut 33 Eldorado Stone Face

APPURTENANCES	
Electric - Paramount - Direct Quote	70 sf stone ridge granite city blend paver deck
Propane line to heater - By Owner	Charcoal outside boarder and step treads
Fence - By Owner	Equipotential bond grid
	317 sf nicolock granite city blend colonial wall
ADDITIONAL FEATURES	
Water to fill by tanker Included	
Excess dirt to be removed from the site	

