

PERMIT NUMBER: B 21002781

DATE ACCEPTED:

R. O. O. 55



RESIDENTIAL BUILDING PERMIT APPLICATION

HOWARD COUNTY DEPARTMENT OF INSPECTIONS, LICENSES, AND PERMITS
3430 COURT HOUSE DRIVE, ELLICOTT CITY, MD 21043 - PHONE: (410) 313-2455 OPTION #4
www.howardcountymd.gov

BUILDING SITE ADDRESS REQUIRED

Street Address: 14905 MERIWETHER DR GLENELG
City: State: MD Zip Code: 21737
Subdivision/Village/Complex Name: MERIWETHER FARM SDP/WP/BA #:
Lot: 23 Tax Map: 21 Parcel: 16 Grading Permit #:

DESCRIPTION OF WORK REQUIRED

Existing Use: SINGLE FAMILY DWELLING Proposed Use: SAME Estimated Cost: \$25,000.00
Trade Work to Be Completed (Separate Permits Required): Mechanical (HVACR) Electrical Plumbing None

REMOVE EXISTING GAS FIREPLACE INSERT MODIFY EXTERIOR DOGHOUSE VENT AND INSTALL NEW TRUE 42" DIRECT VENT GAS FIREPLACE UNIT. FRAM NEW 6' WIDE X 10' DEEP FIREPLACE UP TO CEILING W/ STONE VEENER AND HEARTH

PROPERTY OWNER INFORMATION REQUIRED

Owner(s) Name(s) (As it appears on tax records): YEHONATAN PALMOR Primary Residence: Yes No
Owner's Street Address: 14905 MERIWETHER DR
City: GLENELG State: MD Zip Code: 21737
Phone: (914) 263-4221 Email:

APPLICANT NAME REQUIRED - INDIVIDUAL WHO SIGNS THIS APPLICATION

Business Name: ALL ABOUT PERMITS LLC Contact Name: BARBARA SCHAEFFR
Street Address: 7905 SOLLEY RD
City: GLEN BURNIE State: MD Zip Code: 21060
Phone: (410) 733-0433 Email: ALLABOUTPERMITS@HOTMAIL.COM

CONTRACTOR INFORMATION REQUIRED

Business Name: OWINGS HOME SERVICES
Licensee's Name: MICHAEL OWINGS License #: 126522
Street Address: 5340 ENTERPRISE ST
City: SYKESVILLE State: MD Zip Code: 21784
Phone: (410) 549-3800 Email: ASHLEY@OWINGSHOMESERVICES.COM

ARCHITECT/ENGINEER INFORMATION INDIVIDUAL WHO SIGNED PLANS, IF APPLICABLE

Business Name: Name:
Street Address:
City: State: Zip Code:
Phone: Email:

BUILDING CHARACTERISTICS REQUIRED

Primary Structure: SF Dwelling SF Townhouse SF Duplex Mobile Home Multi-Family Dwelling (MF*) Condo: Yes No
Utilities: Electric Gas Water Supply: Public Private (Well) Sewage Disposal: Public Private (Septic)
Heating System: Electric Natural Gas Propane Other: Roadside Tree Project: No Yes: #
Sprinkler System: NFPA 13 NFPA 13R NFPA 13D None Fire Alarm System: Yes No Voice Evac

ADDITIONAL RESIDENTIAL INFORMATION (PLEASE SELECT/COMPLETE ALL THAT APPLY)

Model Name & Options:
of Bedrooms (SF): # of efficiency units (MF*): # of 1 BR (MF*): # of 2 BR (MF*): # of 3 BR (MF*):
Rooms: # Full Baths: # Half Baths: # Fireplaces: 1
Garage/Carport Info: Attached Garage Detached Garage Integral Garage Carport None
Basement/Foundation Info: Slab on Grade Post & Pier Unfinished Basement Finished Basement: Full or Partial
1st Fl Width: 1st Fl Depth: 2nd Fl Width: 2nd Fl Depth: Bsmt Width: Bsmt Depth:
Energy Method: Prescriptive Performance UA Alternative ERI Gross Area: sq ft Occupiable Area: sq ft

AGREEMENT/ DISCALIMER REQUIRED

THE UNDERSIGNED HEREBY CERTIFIES AND AGREES AS FOLLOWS: (1) THAT HE/SHE IS AUTHORIZED TO MAKE THIS APPLICATION; (2) THAT THE INFORMATION IS CORRECT; (3) THAT HE/SHE WILL COMPLY WITH ALL REGULATIONS OF HOWARD COUNTY WHICH ARE APPLICABLE THERETO; (4) THAT HE/SHE WILL PERFORM NO WORK ON THE ABOVE REFERENCED PROPERTY NOT SPECIFICALLY DESCRIBED IN THIS APPLICATION; (5) THAT HE/SHE GRANTS COUNTY OFFICIALS THE RIGHT TO ENTER ONTO THIS PROPERTY FOR THE PURPOSE OF INSPECTING THE WORK PERMITTED AND POSTING NOTICES.

APPLICANT'S ORIGINAL SIGNATURE DATE SIGNED 7/21/21

FOR OFFICE USE ONLY

CHECKS PAYABLE TO: DIRECTOR OF FINANCE OF HOWARD COUNTY

AGENCIES REQUIRED/APPROVALS:
PR DPZ DCID Health 8/5/21 SHA CID

SUBMITTAL FEES: PAYMENT: ACCEPTED BY: Drop Box

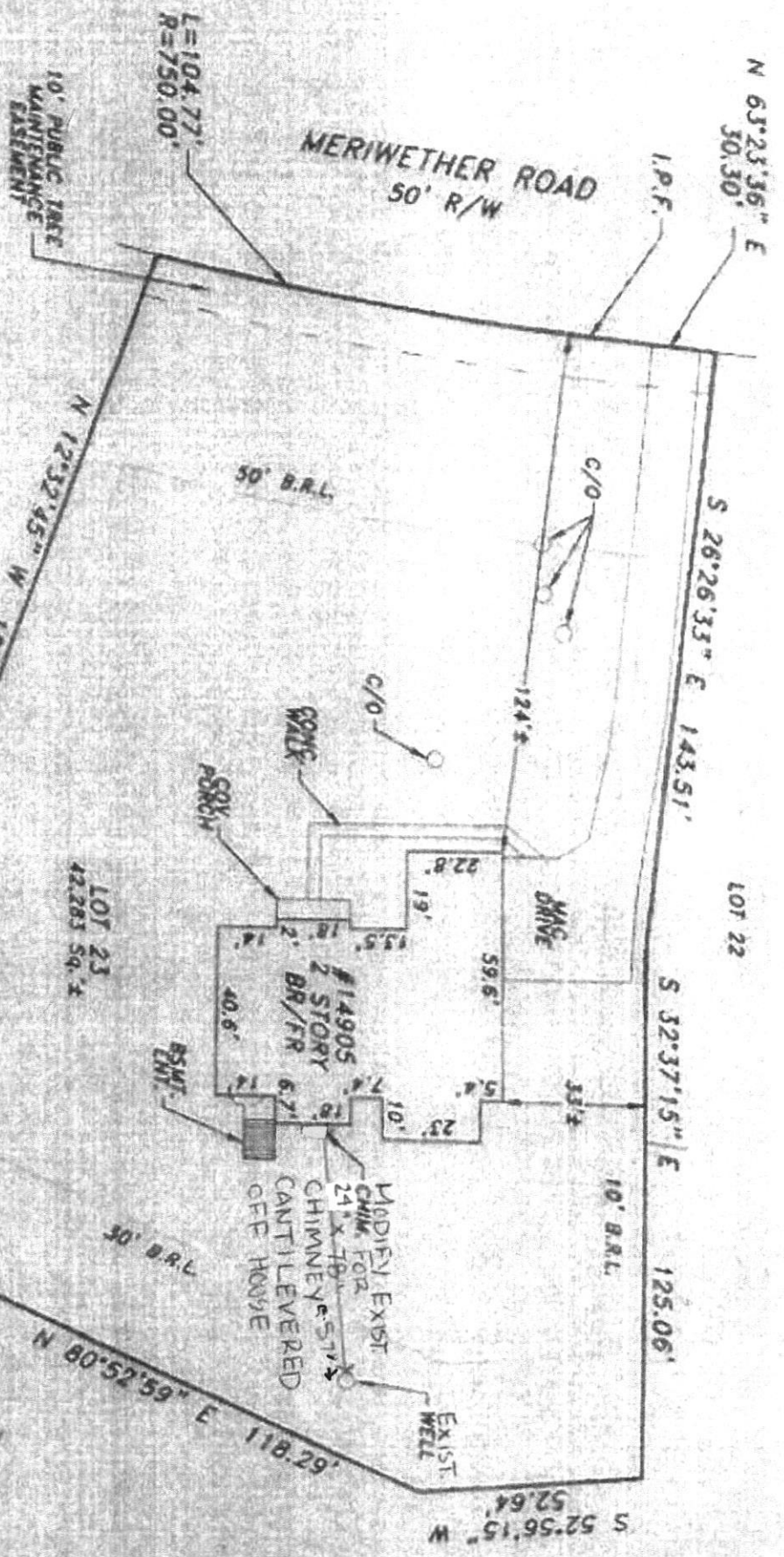

The purpose of this drawing is to locate, describe, and represent the positions of buildings and substantial improvements affecting the property shown herein, being known as:

Lot 23, as shown on a plat entitled, "Meriwether Farm, Section Two, Phase Two" recorded among the land records of Howard County, Maryland in Plat Number 21785

PREPARED FOR:

HomeSale
Settlement Services

This is page one of a two page document. The advice found on this affixed page is an integral part of this drawing, and is not valid without all pages.



LOCATION DRAWING
14905 MERIWETHER ROAD
4th ELECTION DISTRICT
HOWARD COUNTY, MARYLAND

NTT Associates, Inc.
16205 Old Frederick Rd.
Mt. Airy, Maryland 21771
Phone: (410) 442-2056
Fax: (410) 442-1315
www.nttsurveyors.com

Scale: 1" = 40'
Date: 3/9/2021
Field By: RMS/CB
Drawn By: RMS
File No.: NSS-48177
Page No.: 1 of 2