

PERMIT NUMBER: B 21002472

DATE ACCEPTED:



RESIDENTIAL BUILDING PERMIT APPLICATION

HOWARD COUNTY DEPARTMENT OF INSPECTIONS, LICENSES, AND PERMITS

3430 COURT HOUSE DRIVE, ELLICOTT CITY, MD 21043 - PHONE: (410) 313-2455 OPTION #4

www.howardcountymd.gov

BUILDING SITE ADDRESS REQUIRED

Street Address: 12201 Mayapple Dr. Unit:
City: Sykesville State: MD Zip Code: 21784
Subdivision/Village/Complex Name: Walker Meadows SDP/WP/BA #:
Lot: 22 Tax Map: 0009 Parcel: 0066 Grading Permit #:

DESCRIPTION OF WORK REQUIRED

Existing Use: SFD Proposed Use: SFD with Deck Estimated Cost: \$ 35,000
Trade Work to Be Completed (Separate Permits Required): Mechanical (HVACR) Electrical Plumbing None
Build a 48'x26' Deck with Steps to grade.

PROPERTY OWNER INFORMATION REQUIRED

Owner(s) Name(s) (As it appears on tax records): Barber, Albert Primary Residence: Yes No
Owner's Street Address: 12201 Mayapple Dr.
City: Sykesville State: MD Zip Code: 21784
Phone: Email:

APPLICANT NAME REQUIRED - INDIVIDUAL WHO SIGNS THIS APPLICATION

Business Name: HNH Carpentry Contact Name: Henry Hoke
Street Address:
City: State: Zip Code:
Phone: Email:

CONTRACTOR INFORMATION REQUIRED

Business Name: HNH Carpentry License #: 65612
Licensee's Name: Henry Hoke
Street Address: 10622 Strick Edge Dr.
City: Laurel State: MD Zip Code: 20723
Phone: 443-324-5217 Email:

ARCHITECT/ENGINEER INFORMATION INDIVIDUAL WHO SIGNED PLANS, IF APPLICABLE

Business Name: Name:
Street Address:
City: State: Zip Code:
Phone: Email:

BUILDING CHARACTERISTICS REQUIRED

Primary Structure: SF Dwelling SF Townhouse SF Duplex Mobile Home Multi-Family Dwelling (MF*) Condo: Yes No
Utilities: Electric Gas Water Supply: Public Private (Well) Sewage Disposal: Public Private (Septic)
Heating System: Electric Natural Gas Propane Other: Roadside Tree Project: No Yes: #
Sprinkler System: NFPA 13 NFPA 13R NFPA 13D None Fire Alarm System: Yes No Voice Evac

ADDITIONAL RESIDENTIAL INFORMATION (PLEASE SELECT/COMPLETE ALL THAT APPLY)

Model Name & Options:
of Bedrooms (SF): # of efficiency units (MF*): # of 1 BR (MF*): # of 2 BR (MF*): # of 3 BR (MF*):
Rooms: # Full Baths: # Half Baths: # Fireplaces:
Garage/Carport Info: Attached Garage Detached Garage Integral Garage Carport None
Basement/Foundation Info: Slab on Grade Post & Pier Unfinished Basement Finished Basement: Full or Partial
1st Fl Width: 1st Fl Depth: 2nd Fl Width: 2nd Fl Depth: Bsmt Width: Bsmt Depth:
Energy Method: Prescriptive Performance UA Alternative ERI Gross Area: sq ft Occupiable Area: sq ft

AGREEMENT/ DISCALIMER REQUIRED

THE UNDERSIGNED HEREBY CERTIFIES AND AGREES AS FOLLOWS: (1) THAT HE/SHE IS AUTHORIZED TO MAKE THIS APPLICATION; (2) THAT THE INFORMATION IS CORRECT; (3) THAT HE/SHE WILL COMPLY WITH ALL REGULATIONS OF HOWARD COUNTY WHICH ARE APPLICABLE THERETO; (4) THAT HE/SHE WILL PERFORM NO WORK ON THE ABOVE REFERENCED PROPERTY NOT SPECIFICALLY DESCRIBED IN THIS APPLICATION; (5) THAT HE/SHE GRANTS COUNTY OFFICIALS THE RIGHT TO ENTER ONTO THIS PROPERTY FOR THE PURPOSE OF INSPECTING THE WORK PERMITTED AND POSTING NOTICES.

APPLICANT'S ORIGINAL SIGNATURE: Henry Hoke DATE SIGNED: 6-28-2021

FOR OFFICE USE ONLY

CHECKS PAYABLE TO: DIRECTOR OF FINANCE OF HOWARD COUNTY

AGENCIES REQUIRED/APPROVALS: PR DPZ DED Health SHA CID
SUBMITTAL FEES: PAYMENT: ACCEPTED BY:

ADDRESS: 12201 MAYAPPLE DR
SYKESVILLE, MD 21784

MAYAPPLE DRIVE

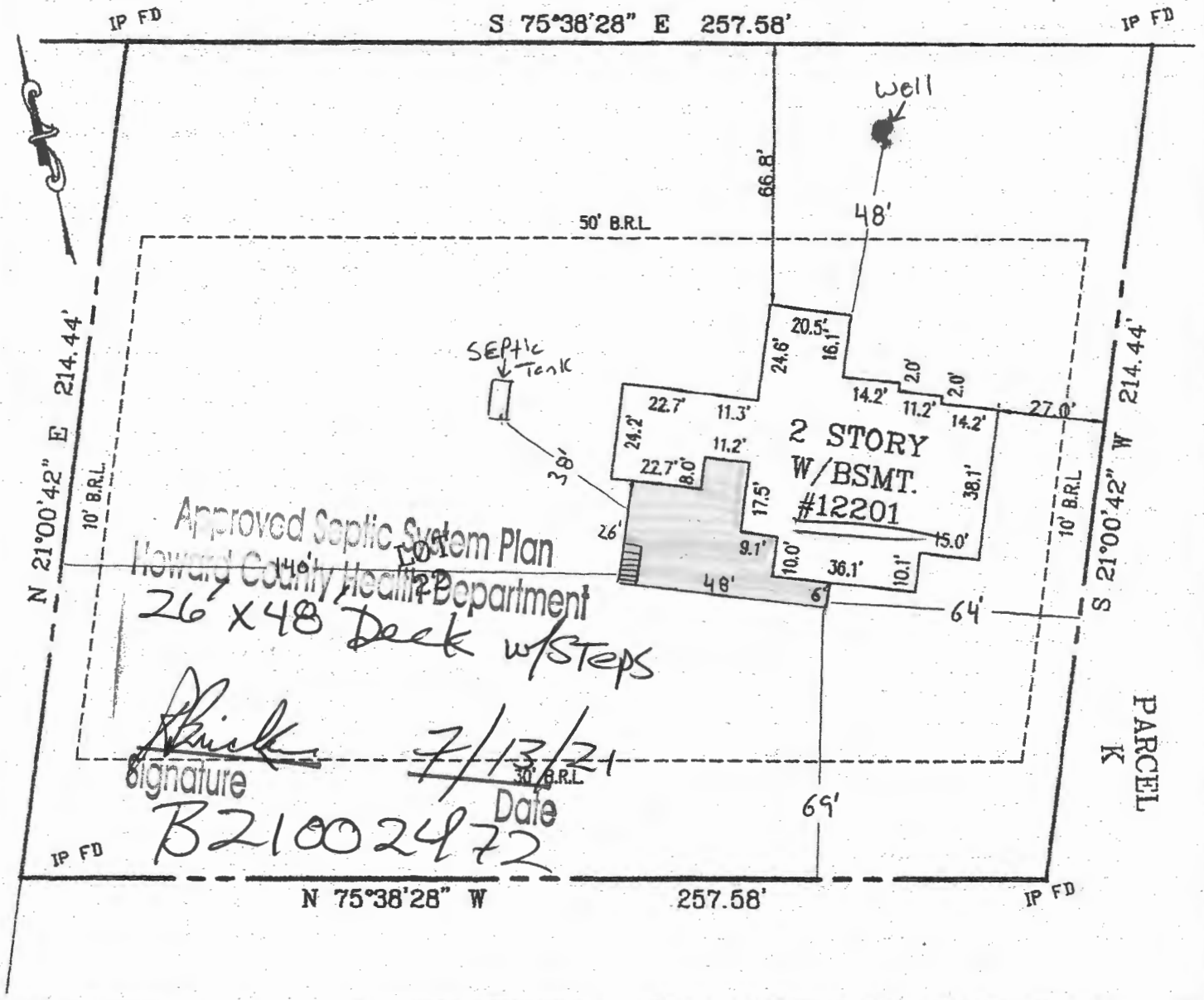

Surveyor's Certificate

I hereby certify to the best of my knowledge and belief that the information shown hereon is based on actual field measurements and that there are no visible encroachments across the property.

CURRIE AND ASSOCIATES CONSULTING ENGINEERS, SURVEYORS AND PLANNERS

231 TOLEDO TERRACE, SUITE 105, HYATTSVILLE MD 20782
TEL: (301) 559-0100 FAX: (301) 559-1700
EMAIL: TCCURRIE@AOL.COM



BOUNDARY SURVEY
LOT 22
WALKER MEADOWS NORTH
PLAT No. 24974-79
HOWARD COUNTY, MARYLAND

SCALE: 1" = 40'

DATE: 06/1/2021

[Signature]
ANTHONY G. CURRIE
SURVEYOR

[Signature]
DATE