

RECEIVED

PERMIT NUMBER: B 21002543

DATE ACCEPTED: JUL 09 2021

**RESIDENTIAL BUILDING PERMIT APPLICATION**  
 HOWARD COUNTY DEPARTMENT OF INSPECTIONS, LICENSES, AND PERMITS  
 3430 COURT HOUSE DRIVE, ELLICOTT CITY, MD 21043 - PHONE: (410) 313-2455 OPTION #4  
 www.howardcountymd.gov

**BUILDING SITE ADDRESS REQUIRED**

Street Address: 2881 Evergreen Ct Unit: \_\_\_\_\_  
 City: Ellicott City State: MD Zip Code: 21042  
 Subdivision/Village/Complex Name: \_\_\_\_\_ SDP/WP/BA #: \_\_\_\_\_  
 Lot: \_\_\_\_\_ Tax Map: \_\_\_\_\_ Parcel: \_\_\_\_\_ Grading Permit #: \_\_\_\_\_

**DESCRIPTION OF WORK REQUIRED**

Existing Use: \_\_\_\_\_ Proposed Use: \_\_\_\_\_ Estimated Cost: \$ \_\_\_\_\_  
 Trade Work to Be Completed (Separate Permits Required):  Mechanical (HVACR)  Electrical  Plumbing  None  
 New deck (16x20'). Convert existing 2 windows opening (64x49") to a new patio door (60x80'). There is no stair to access to yard.

**PROPERTY OWNER INFORMATION REQUIRED**

Owner(s) Name(s) (As it appears on tax records): William M. Tang Primary Residence:  Yes  No  
 Owner's Street Address: 2881 Evergreen Ct  
 City: Ellicott City State: MD Zip Code: 21042  
 Phone: 443-220-1817 Email: william.m.tang@gmail.com

**APPLICANT NAME REQUIRED - INDIVIDUAL WHO SIGNS THIS APPLICATION**

Business Name: \_\_\_\_\_ Contact Name: \_\_\_\_\_  
 Street Address: \_\_\_\_\_  
 City: \_\_\_\_\_ State: \_\_\_\_\_ Zip Code: \_\_\_\_\_  
 Phone: \_\_\_\_\_ Email: \_\_\_\_\_

**CONTRACTOR INFORMATION REQUIRED**

Business Name: \_\_\_\_\_  
 Licensee's Name: \_\_\_\_\_ License #: \_\_\_\_\_  
 Street Address: \_\_\_\_\_  
 City: \_\_\_\_\_ State: \_\_\_\_\_ Zip Code: \_\_\_\_\_  
 Phone: \_\_\_\_\_ Email: \_\_\_\_\_

**ARCHITECT/ENGINEER INFORMATION INDIVIDUAL WHO SIGNED PLANS, IF APPLICABLE**

Business Name: \_\_\_\_\_ Name: \_\_\_\_\_  
 Street Address: \_\_\_\_\_  
 City: \_\_\_\_\_ State: \_\_\_\_\_ Zip Code: \_\_\_\_\_  
 Phone: \_\_\_\_\_ Email: \_\_\_\_\_

**BUILDING CHARACTERISTICS REQUIRED**

Primary Structure:  SF Dwelling  SF Townhouse  SF Duplex  Mobile Home  Multi-Family Dwelling (MF\*) Condo:  Yes  No  
 Utilities:  Electric  Gas Water Supply:  Public  Private (Well) Sewage Disposal:  Public  Private (Septic)  
 Heating System:  Electric  Natural Gas  Propane  Other: \_\_\_\_\_ Roadside Tree Project:  No  Yes: # \_\_\_\_\_  
 Sprinkler System:  NFPA 13  NFPA 13R  NFPA 13D  None Fire Alarm System:  Yes  No  Voice Evac

**ADDITIONAL RESIDENTIAL INFORMATION (PLEASE SELECT/COMPLETE ALL THAT APPLY)**

Model Name & Options:  
 # of Bedrooms (SF): 4 # of efficiency units (MF\*): \_\_\_\_\_ # of 1 BR (MF\*): \_\_\_\_\_ # of 2 BR (MF\*): \_\_\_\_\_ # of 3 BR (MF\*): \_\_\_\_\_  
 # Rooms: \_\_\_\_\_ # Full Baths: 2 # Half Baths: 1 # Fireplaces: 1  
 Garage/Carport Info:  Attached Garage  Detached Garage  Integral Garage  Carport  None  
 Basement/Foundation Info:  Slab on Grade  Post & Pier  Unfinished Basement  Finished Basement:  Full or  Partial  
 1<sup>st</sup> Fl Width: \_\_\_\_\_ 1<sup>st</sup> Fl Depth: \_\_\_\_\_ 2<sup>nd</sup> Fl Width: \_\_\_\_\_ 2<sup>nd</sup> Fl Depth: \_\_\_\_\_ Bsmt Width: \_\_\_\_\_ Bsmt Depth: \_\_\_\_\_  
 Energy Method:  Prescriptive  Performance  UA Alternative  ERI Gross Area: \_\_\_\_\_ sq ft Occupiable Area: \_\_\_\_\_ sq ft

**AGREEMENT/DISCLAIMER REQUIRED**

THE UNDERSIGNED HEREBY CERTIFIES AND AGREES AS FOLLOWS: (1) THAT HE/SHE IS AUTHORIZED TO MAKE THIS APPLICATION; (2) THAT THE INFORMATION IS CORRECT; (3) THAT HE/SHE WILL COMPLY WITH ALL REGULATIONS OF HOWARD COUNTY WHICH ARE APPLICABLE THERETO; (4) THAT HE/SHE WILL PERFORM NO WORK ON THE ABOVE REFERENCED PROPERTY NOT SPECIFICALLY DESCRIBED IN THIS APPLICATION; (5) THAT HE/SHE GRANTS COUNTY OFFICIALS THE RIGHT TO ENTER ONTO THIS PROPERTY FOR THE PURPOSE OF INSPECTING THE WORK PERMITTED AND POSTING NOTICES.

APPLICANT'S ORIGINAL SIGNATURE: *William M. Tang* DATE SIGNED: 6/9/2021

**FOR OFFICE USE ONLY** CHECKS PAYABLE TO: DIRECTOR OF FINANCE OF HOWARD COUNTY

AGENCIES REQUIRED/APPROVALS:  
 PR  DPZ  DED  Health  SHA  CID

SUBMITTAL FEES: \$8000 PAYMENT: Incorrect amount ck #1002 ACCEPTED BY: Drop Box

7/15/21 - OK Per Debar to enter as a Deck  
 5300  
 1002

NOTES:

- 1) B.R.L. Information, if shown, was obtained from existing record plat or local agencies and is not guaranteed by NTT, Inc.
- 2) Building line and/or Flood Zone Information is subject to the interpretation of the originator.
- 3) NTT, Inc. does not certify to unshown or unrecorded encroachments or overlaps.
- 4) Property markers NOT found, or guaranteed by this location.
- 5) Setback distance accuracy: 1' ±

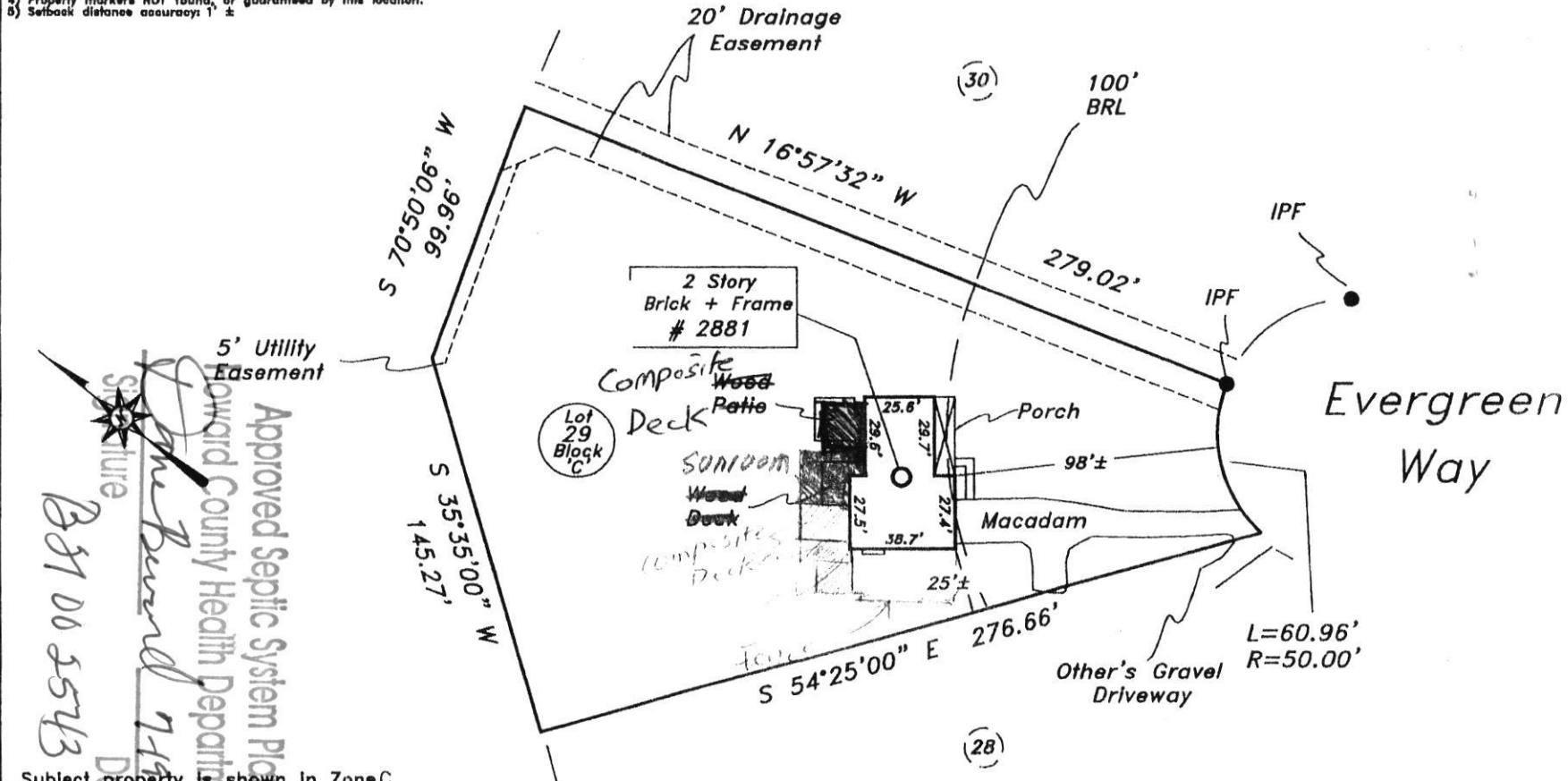

Approved Septic System Plan  
 Howard County Health Department  
 Signature: [Signature]  
 Date: 9/14/03  
 B31005543

Subject property is shown in Zone C on the FIRM Map of Howard County, Maryland on Community Panel # 240044 0016B Effective 12-4-86

Driveway appears to exceed property line as shown.  
 Dwelling appears to exceed BRL as shown.

This is to certify that I have surveyed the property shown hereon, being known as Lot 29, Block C, Section No. 4, Green Henge and recorded among the land records of Howard County, Maryland in Pl Bk 13 folio 19 for the purpose of locating the improvements thereon.



J. Carl Hudgins  
 Property Line Surveyor #96

LOCATION DRAWING  
 2881 Evergreen Way  
 Howard County, Maryland  
 Election District No. 03

NTT Associates, Inc.  
 16205 Old Frederick Road  
 Mt. Airy, Maryland 21771  
 Ph. (410)442-2031  
 Fax No. (410)442-1315

Scale:	1" = 60'
Date:	9-25-08
Field By:	Don
Drawn By:	Don
Drawing #	9557HEC

- \* This plat is of benefit to the consumer only insofar as it is required by a lender or a title insurance company or its agent in connection with contemplated transfer, financing, or refinancing purposes.
- \* This plat is not to be relied upon for the establishment of location of fences, garages, buildings, or other existing or future structures.
- \* This plat does not provide for the accurate identification of property boundary lines, but such identification may not be required for the transfer of title or for securing financing or refinancing.