

PERMIT NUMBER: B 21003022

DATE ACCEPTED:

RECEIVED

SEP 22 2021



RESIDENTIAL BUILDING PERMIT APPLICATION PERMITS DIVISION

HOWARD COUNTY DEPARTMENT OF INSPECTIONS, LICENSES, AND PERMITS
3430 COURT HOUSE DRIVE, ELLICOTT CITY, MD 21043 - PHONE: (410) 313-2455 OPTION #4
www.howardcountymd.gov

BUILDING SITE ADDRESS REQUIRED

Street Address: 1715 ARCHERS GLEN Unit:
City: SYKESVILLE State: MD Zip Code: 21784
Subdivision/Village/Complex Name: ARCHERS GLEN RSB LOT 2 SDP/WP/BA #:
Lot: PAR B Tax Map: 9 Parcel: 301 Grading Permit #:

DESCRIPTION OF WORK REQUIRED

Existing Use: SF RESIDENTIAL Proposed Use: SF RESIDENTIAL Estimated Cost: \$ 100,000.00
Trade Work to Be Completed (Separate Permits Required): Mechanical (HVACR) Electrical Plumbing None

NEW INGROUND CONCRETE SWIMMING POOL +/- 22' X 42' IRREGULAR SHAPED, 810 SF, 3.5' - 8' DEEP; FENCE TO CODE

PROPERTY OWNER INFORMATION REQUIRED

Owner(s) Name(s) (As it appears on tax records): REBECCA & HARLEY HALSEY Primary Residence: Yes No
Owner's Street Address: 1715 ARCHERS GLEN
City: SYKESVILLE State: MD Zip Code: 21784
Phone: (443) 538-8278 Email: REBECCA.RAE.HALSEY@GMAIL.COM

APPLICANT NAME REQUIRED - INDIVIDUAL WHO SIGNS THIS APPLICATION

Business Name: RHINE LANDSCAPING Contact Name: DAN MURPHY
Street Address: PO BOX 1825
City: SYKESVILLE State: MD Zip Code: 21784
Phone: (410) 442-2445 Email: DAN@RHINELANDSCAPING.COM

CONTRACTOR INFORMATION REQUIRED

Business Name: RHINE LANDSCAPING
Licensee's Name: JOHN L RHINE III License #: MHIC # 121739
Street Address: PO BOX 1825
City: SYKESVILLE State: MD Zip Code: 21784
Phone: (410) 442-2445 Email: INFO@RHINELANDSCAPING.COM

ARCHITECT/ENGINEER INFORMATION INDIVIDUAL WHO SIGNED PLANS, IF APPLICABLE

Business Name: Name:
Street Address:
City: State: Zip Code:
Phone: Email:

BUILDING CHARACTERISTICS REQUIRED

Primary Structure: SF Dwelling SF Townhouse SF Duplex Mobile Home Multi-Family Dwelling (MF*) Condo: Yes No
Utilities: Electric Gas Water Supply: Public Private (Well) Sewage Disposal: Public Private (Septic)
Heating System: Electric Natural Gas Propane Other: Roadside Tree Project: No Yes: #
Sprinkler System: NFPA 13 NFPA 13R NFPA 13D None Fire Alarm System: Yes No Voice Evac

ADDITIONAL RESIDENTIAL INFORMATION (PLEASE SELECT/COMPLETE ALL THAT APPLY)

Model Name & Options:
of Bedrooms (SF): # of efficiency units (MF*): # of 1 BR (MF*): # of 2 BR (MF*): # of 3 BR (MF*):
Rooms: # Full Baths: # Half Baths: # Fireplaces:
Garage/Carport Info: Attached Garage Detached Garage Integral Garage Carport None
Basement/Foundation Info: Slab on Grade Post & Pier Unfinished Basement Finished Basement: Full or Partial
1st Fl Width: 1st Fl Depth: 2nd Fl Width: 2nd Fl Depth: Bsmt Width: Bsmt Depth:
Energy Method: Prescriptive Performance UA Alternative ERI Gross Area: sq ft Occupiable Area: sq ft

AGREEMENT / DISCALIMER REQUIRED

THE UNDERSIGNED HEREBY CERTIFIES AND AGREES AS FOLLOWS: (1) THAT HE/SHE IS AUTHORIZED TO MAKE THIS APPLICATION; (2) THAT THE INFORMATION IS CORRECT; (3) THAT HE/SHE WILL COMPLY WITH ALL REGULATIONS OF HOWARD COUNTY WHICH ARE APPLICABLE THERETO; (4) THAT HE/SHE WILL PERFORM NO WORK ON THE ABOVE REFERENCED PROPERTY NOT SPECIFICALLY DESCRIBED IN THIS APPLICATION; (5) THAT HE/SHE GRANTS COUNTY OFFICIALS THE RIGHT TO ENTER ONTO THIS PROPERTY FOR THE PURPOSE OF INSPECTING THE WORK PERMITTED AND POSTING NOTICES.

APPLICANT'S ORIGINAL SIGNATURE DATE SIGNED 9-10-21

FOR OFFICE USE ONLY CHECKS PAYABLE TO: DIRECTOR OF FINANCE OF HOWARD COUNTY

AGENCIES REQUIRED/APPROVALS:
PR DPZ DED Health Bernard SHA CID

SUBMITTAL FEES: PAYMENT: ACCEPTED BY:

ARCHERS GLEN

ARCHERSGLEN

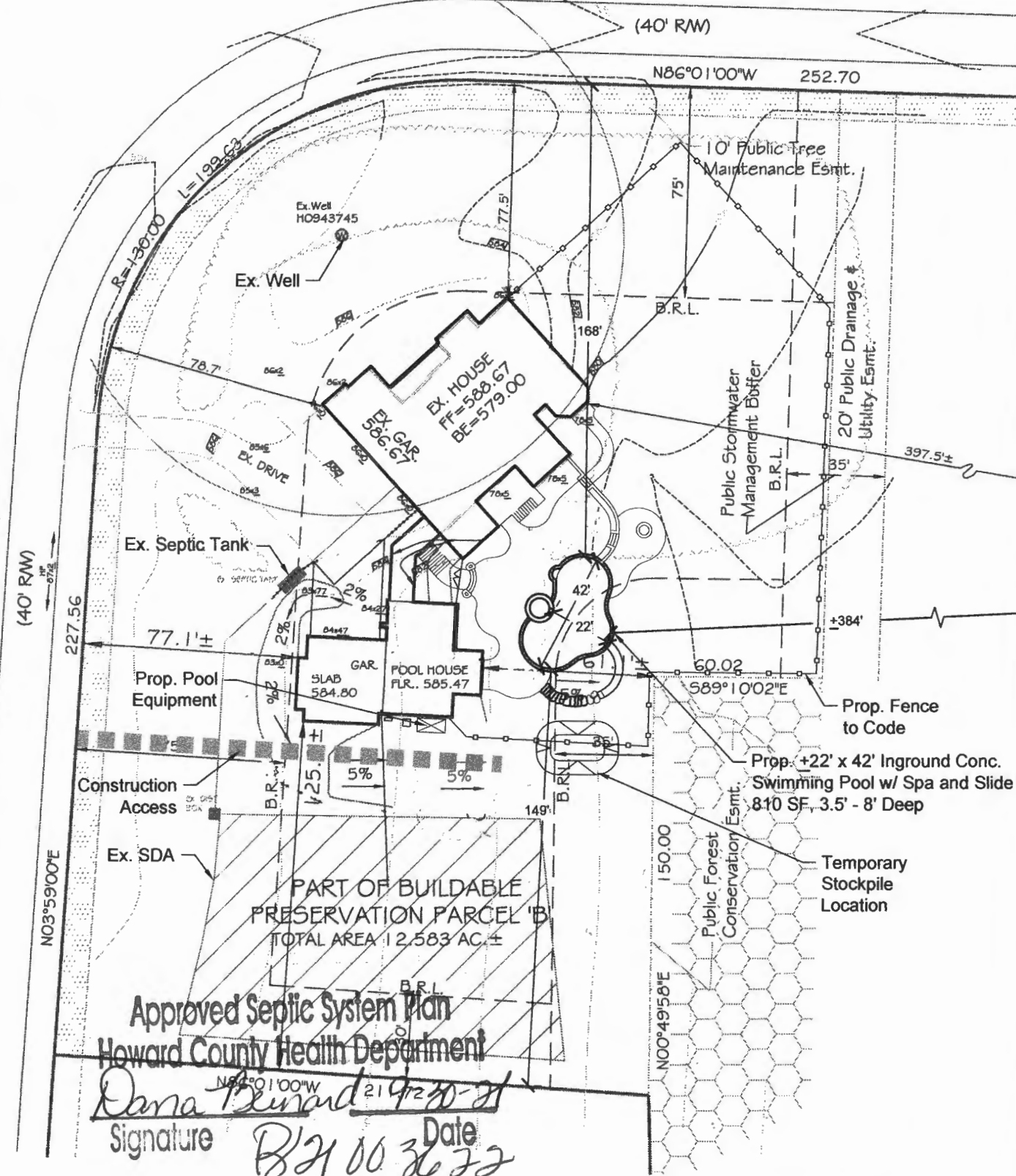

Approved Septic System Plan
 Howard County Health Department
Dana Leonard
 Signature _____ Date 09/20/21
 B21 00 36 72

PROPERTY INFORMATION:
 ADDRESS: 1715 ARCHERS GLEN
 SYKESVILLE, MD 21784
 PLAT: 16455
 TAX MAP: 9 GRID: 22 PARCEL: 301
 DESCRIPTION: BUILDABLE PRES. PARCEL 'B'

SITE PLAN
 SCALE: 1" = 50' - 0"
 SEPTEMBER 10, 2021

RHINE
 LANDSCAPING • CONSTRUCTION • POOLS
 MHIC # 121739
 PO Box 1825, Sykesville, MD 410-442-2445
 www.rhinelandscaping.com • www.rhinepools.com