

Record Detail * (This section is required.)

| | | |
|--------------------------------|----------------------|--------------------|
| Permit Type | Permit Number | Opened Date |
| Building/Residential/Misc/Deck | B21002543 | 07/09/2021 |

Description of Work
 SFD/ CONSTRUCT A DECK 16 X 20, NO STEPS. CONVERT 2 EXISTING WINDOW OPENINGS (64" X 49") TO A NEW PATIO DOOR (60" X 80")// *09.17.21 REVISED PLOT PLAN SHOWIN WELL/SEPTIC PER HEALTH DEPARTMENT*

[check spelling](#)

Address * (This section is required.)

Search Reset Clear Get Parcel & Owner

| | | |
|------------------|--------------------|---------------------|
| Street # | Street Name | Street Type |
| 2881 | EVERGREEN | CT |
| Unit Type | Unit # | X Coordinate |
| --Select-- | | -76.93253 |
| | | Y Coordinate |
| | | 39.29164 |
| City | State | Zip Code |
| ELLCOTT CITY | MD | 21042 |
| | | Primary |
| | | Yes |

Parcel * (This section is required.)

Search Reset Clear Get Address & Owner

| GIS ID * | Parcel | Parcel Area | Land Value | Improved Value | Exemption Value | Plan Area |
|----------|--------|-------------|------------|----------------|-----------------|-----------|
| 897982 | 257 | 41774 | 184900 | 377300 | 192400 | RURAL |

Legal Description
 IMPSLOT 29 BL C S 4[]2881 EVERGREEN WAY[]GREEN HENGE

[check spelling](#)

| | | | | | | | |
|--|------------------------|---|---------------------|------------------------|------------------------|--------------|-----------------|
| Block | Lot | Census Tract | Council Dist | Inspection Dist | Supervisor Dist | Map # | DAP Zone |
| | 29 | 603000 | 5 | | | | |
| Plan Area | State Tax Id | Subdivision Name | | | | | |
| | 1403292878 | | | | | | |
| Section | Area | Tax Map | | | | | |
| | | 16 | | | | | |
| Grid | Zoning District | ADC Map | | | | | |
| 16-13 | RR-DEO | 4814-A4 | | | | | |
| SDP No. | Final Plan No. | WP File No. | | | | | |
| | | | | | | | |
| Record Plat No. | WS Contract No. | FDP No. | Primary | | | | |
| | | | Yes | | | | |
| Owner Occupied | Year Built | Historic District | | | | | |
| <input type="radio"/> Yes <input type="radio"/> No | 1968 | <input type="radio"/> Yes <input checked="" type="radio"/> No | | | | | |
| Historic District Registry No. | Stat Area | Flood Plain | | | | | |
| | 3-06A | <input type="radio"/> Yes <input checked="" type="radio"/> No | | | | | |
| Building No | | | | | | | |

Owner * (This section is required.)

Search Reset Clear

Name *
 TANG WILLIAM M

Address Line 1
 2881 EVERGREEN CT

Address Line 2

Address Line 3

| | | |
|--------------------|--------------------------|----------------------|
| Mail City | Mail State | Mail Zip Code |
| ELLCOTT CITY | MD | 21042 |
| Phone | Primary | |
| 443-220-1817 | Yes | |
| E-mail | WILLIAM.M.TANG@GMAIL.COM | |
| Cell Number | Fax Number | |

Professionals (This section is not required.)

Search Reset Clear

License # * Business Name
0 HOMEOWNER

License Type * First Name Middle Name Last Name
Home Owner ✓ WILLIAM TANG
Primary Address Line 1
Yes ✓ 2881 EVERGREEN COURT
Address Line 2

City State ZIP Code
ELLICOTT CITY MD

Phone 1 Phone 2 Fax
443-220-1817

E-mail
WILLIAM.M.TANG@GMAIL.COM

Applicant (This section is not required.)

Search As Owner As Lic. Prof As Contact

Type * First Name MI Last Name

Applicant ✓ WILLIAM TANG
Relationship Full Name
Applicant ✓ TANG WILLIAM M
Primary Organization Name
Yes ✓

Street Address
2881 EVERGREEN CT
Address Line 2

City State Zip Code
ELLICOTT CITY MD 21042

Phone Cell Fax
443-220-1817

E-mail *
WILLIAM.M.TANG@GMAIL.COM

Addtl Info

Est Construction Cost * Housing Units * Number of Buildings * Public Owned
0 0 0 No

Construction Type
--Select--

MISC PERMIT INFO

MISCELLANEOUS PERMIT INFORMATION

Capital Project-No Fee * Capital Project Number Fee Exempt * Roadside Tree Project Permit * Roadside Tree Project Permit #
 Yes No Yes No Yes No

Existing Use * Water Sewage Expiration Date
SFD Private Private 3/22/2022

PAYMENT INFORMATION

Check 1 Payee 1 Check 2 Payee 2 SAP Doc No SAP Entered

Submit Cancel

**COMPLETE THIS FORM WHEN DROPPING OFF ANY
CORRESPONDENCE AND/OR PLANS TO THE HOWARD COUNTY
DEPARTMENT OF INSPECTIONS, LICENSES AND PERMITS COUNTER:**

Date: 9/17/2021

To: ~~William Tang~~ Robert Bricker, Bureau of Envir. Health Dept
(Person's Name and Division)

From: William Tang (443) 220-1817
(Your Name, Company Name and Telephone Number)

Subject: Project name Deck
Project site address 2881 Evergreen Ct, Ellicott city MD 21042
Permit # B21002543 SDP # _____
Other information pertinent to this project _____

Please check the attachments below that you are submitting with this transmittal:

- Letter of response to address plan review comment letter
- Revised plans and/or revised details: When submitting for a complete re-review, **duplicate sets shall be submitted.**
- Letter Summarizing Changes
- Energy conservation calculations
- Copies of _____ (be specific). Revised to show well and septic tank location
 Health Department Request DPZ/ DED Request Applicant's Request
- Two sets of single family dwelling model plans to be placed on permanent file: Model name and/or # _____
- Other _____

Contact Person Information: (Required)

WILLIAM TANG
Please Print Name

Telephone No: 443-220-1817

E-Mail Address: william.m.tang@gmail.com

PLEASE ASSURE ALL DOCUMENTS AND/OR REVISIONS ARE APPROPRIATELY SIGNED AND SEALED, IF NECESSARY, BY A LICENSED ARCHITECT OR ENGINEER. PLEASE BE ADVISED THAT INSUFFICIENT INFORMATION MAY RESULT IN THE DELAY OF REVIEW BY THE PLANS EXAMINER. THE DEPARTMENT OF INSPECTIONS, LICENSES AND PERMITS WILL CONTACT YOU IF THERE IS A PROBLEM. IN ADDITION, ONCE THE BUILDING PERMIT IS APPROVED BY THE PLAN REVIEW DIVISION AND ALL OTHER REQUIRED SIGNATORY AGENCIES, AND THE BUILDING PERMIT IS READY FOR ISSUANCE, THE PERMIT DIVISION WILL NOTIFY THE APPROPRIATE CONTACT PERSON FOR PERMIT PICK UP. ALL PERMIT STATUS INQUIRIES SHALL BE DIRECTED TO THE PERMIT DIVISION AT 410-313-2455. CODE RELATED QUESTIONS AND PLAN REVIEW INQUIRIES SHALL BE DIRECTED TO THE PLAN REVIEW DIVISION AT 410-313-2436. PLEASE ALLOW A MINIMUM OF FIVE (5) WORKING DAYS FOR ANY PLAN SUBMITTALS TO BE REVIEWED. THANK YOU.

Received by 

Scanned 9/17/21
AA

Approved Septic System Plan
Howard County Health Department

16' x 20' Deck, no steps
replace 2 windows with
60" x 80" patio door
F. Brink 9/22/21
Signature Date
2881 Evergreen Way

- NOTES:
- 1) B.R.L. information, if shown, was obtained from existing record plat or local agencies and is not guaranteed by NTT, Inc.
 - 2) Building line and/or Flood Zone information is subject to the interpretation of the originator.
 - 3) NTT, Inc. does not certify to unshown or unrecorded encroachments or overlaps.
 - 4) Property markers NOT found, or guaranteed by this location.
 - 5) Setback distance accuracy: 1' ±

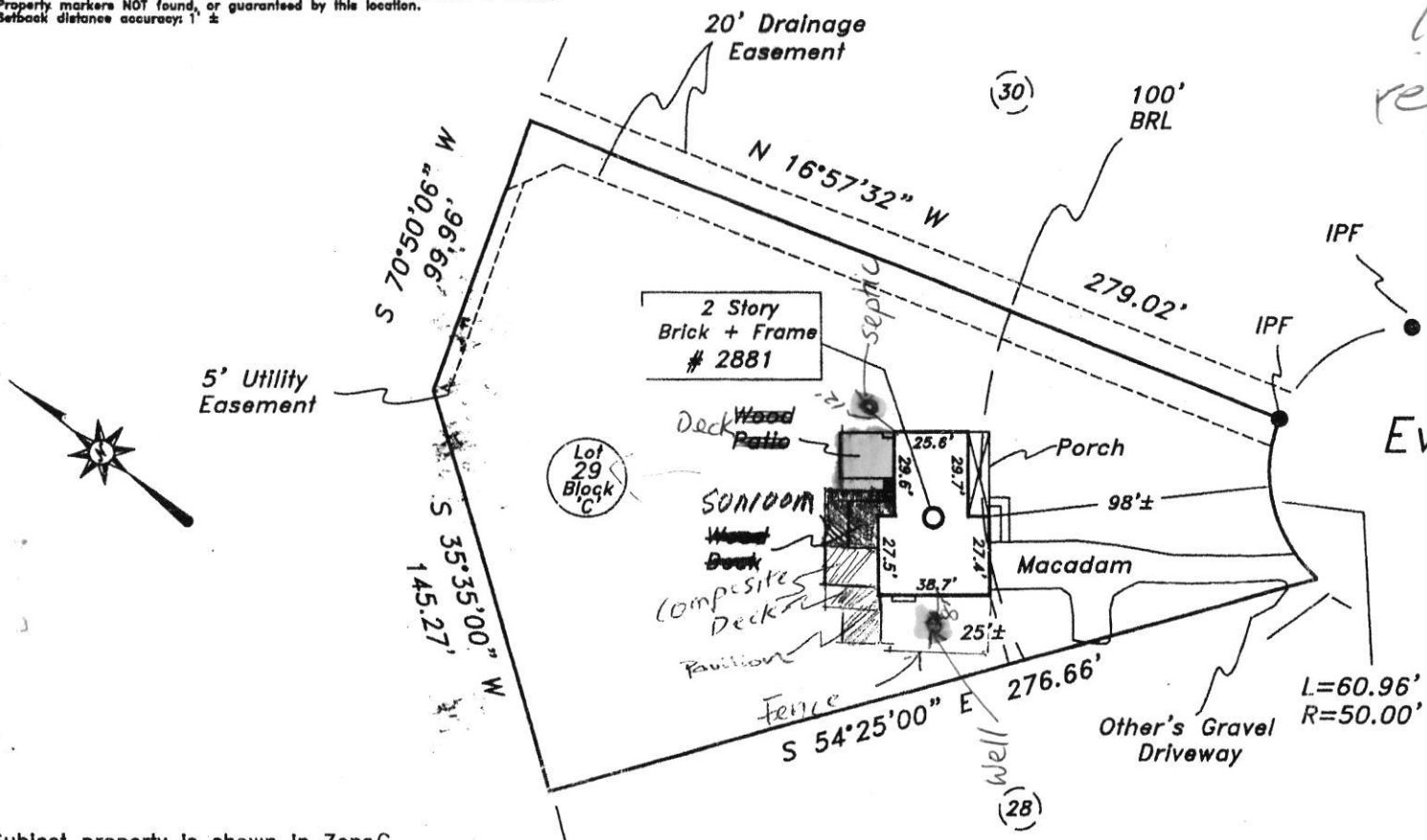

Evergreen Way

Subject property is shown in Zone C on the FIRM Map of Howard County, Maryland on Community Panel # 240044 0016B. Effective 12-4-86

Driveway appears to exceed property line as shown.
Dwelling appears to exceed BRL as shown.

REVISED
Date: 9/17/21
B21082543
Comments: Plot plan
Sharing well/septic

This is to certify that I have surveyed the property shown hereon, being known as Lot 29, Block C, Section No. 4, Green Henge and recorded among the land records of Howard County, Maryland in PI Bk 13 folio 19 for the purpose of locating the improvements thereon.

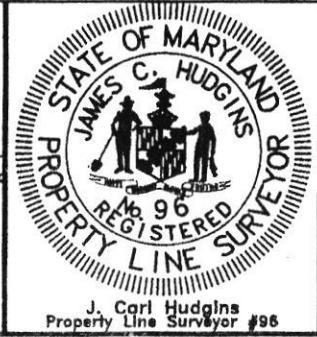

LOCATION DRAWING
2881 Evergreen Way
Howard County, Maryland
Election District No. 03

- * This plat is of benefit to the consumer only insofar as it is required by a lender or a title insurance company or its agent in connection with contemplated transfer, financing, or refinancing purposes.
- * This plat is not to be relied upon for the establishment of location of fences, garages, buildings, or other existing or future structures.
- * This plat does not provide for the accurate identification of property boundary lines, but such identification may not be required for the transfer of title or for securing financing or refinancing.

NTT Associates, Inc.
16205 Old Frederick Road
Mt. Airy, Maryland 21771
Ph. (410)442-2031
Fax No. (410)442-1315

| | |
|-----------|----------|
| Scale: | 1" = 60' |
| Date: | 9-25-08 |
| Field By: | Don |
| Drawn By: | Don |
| Drawing # | 9557HEC |

REVISED SITE PLAN

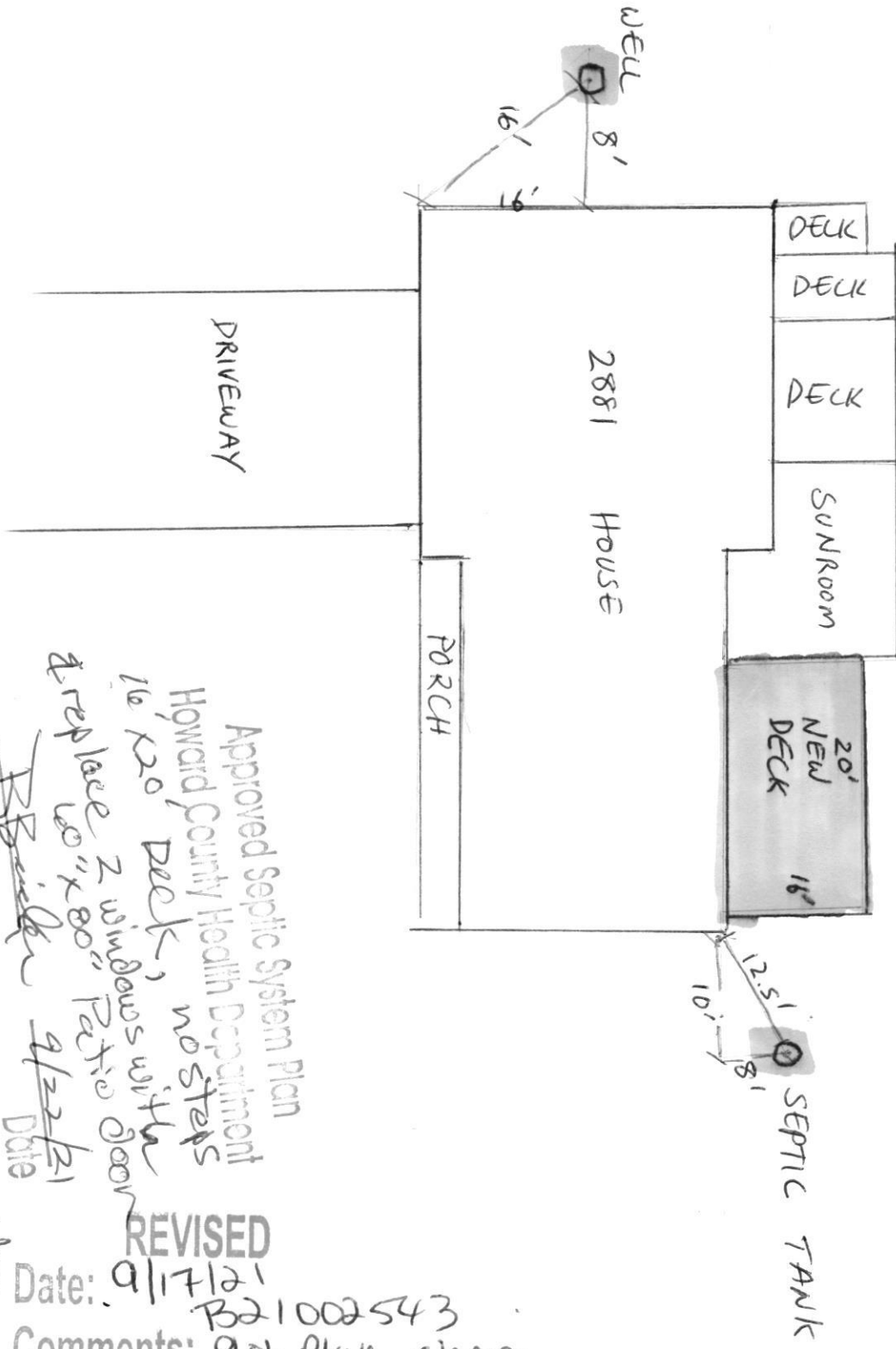

Approved Septic System Plan
 Howard County Health Department
 16' x 20' Deck, no steps
 & replace 2 windows with
 10" x 80" Patio Door
 Signature: *[Signature]*
 Date: 9/22/21
 Evergreen Way
 2881
 B21002543

REVISED
 Date: 9/17/21
 B21002543
 Comments: Plot Plan showing
 well/septic