

PERMIT NUMBER: B 21002495

DATE ACCEPTED:

RECEIVED

RESIDENTIAL BUILDING PERMIT APPLICATION

JUL 02 2021

HOWARD COUNTY DEPARTMENT OF INSPECTIONS, LICENSES, AND PERMITS

3430 COURT HOUSE DRIVE, ELLICOTT CITY, MD 21043 - PHONE: (410) 313-2455 OPTION #4

www.howardcountymd.gov

BUILDING SITE ADDRESS REQUIRED

Street Address: 8427 Old Frederick Road
City: Ellicott City
State: MD
Subdivision/Village/Complex Name:
Lot: Tax Map: Parcel: Grading Permit #:
SDP/WP/BA #:
Unit:
Zip Code: 21043

DESCRIPTION OF WORK REQUIRED

Existing Use: entrance Proposed Use: entrance Estimated Cost: \$
Trade Work to Be Completed (Separate Permits Required): Mechanical (HVACR) Electrical Plumbing None
replacing existing steps with 4x3 landing and three steps at entrance of side building. Wood frame and trek decking

PROPERTY OWNER INFORMATION REQUIRED

Owner(s) Name(s) (As it appears on tax records): James McArthur Primary Residence: Yes No
Owner's Street Address: 8427 Old Frederick Road
City: Ellicott City State: MD Zip Code: 21043
Phone: (410) 627-6566 Email: linmac5@aol.com

APPLICANT NAME REQUIRED - INDIVIDUAL WHO SIGNS THIS APPLICATION

Business Name: Home owner Contact Name: James McArthur
Street Address: 8427 Old Frederick Road
City: Ellicott City State: MD Zip Code: 21043
Phone: (410) 627-6566 Email: linmac5@aol.com

CONTRACTOR INFORMATION REQUIRED

Business Name: None
Licensee's Name: License #:
Street Address:
City: State: Zip Code:
Phone: Email:

ARCHITECT/ENGINEER INFORMATION INDIVIDUAL WHO SIGNED PLANS, IF APPLICABLE

Business Name: None Name:
Street Address:
City: State: Zip Code:
Phone: Email:

BUILDING CHARACTERISTICS REQUIRED

Primary Structure: SF Dwelling SF Townhouse SF Duplex Mobile Home Multi-Family Dwelling (MF*) Condo: Yes No
Utilities: Electric Gas Water Supply: Public Private (Well) Sewage Disposal: Public Private (Septic)
Heating System: Electric Natural Gas Propane Other: Roadside Tree Project: No Yes: #
Sprinkler System: NFPA 13 NFPA 13R NFPA 13D None Fire Alarm System: Yes No Voice Evac

ADDITIONAL RESIDENTIAL INFORMATION (PLEASE SELECT/COMPLETE ALL THAT APPLY)

Model Name & Options:
of Bedrooms (SF): # of efficiency units (MF*): # of 1 BR (MF*): # of 2 BR (MF*): # of 3 BR (MF*):
Rooms: # Full Baths: # Half Baths: # Fireplaces:
Garage/Carport Info: Attached Garage Detached Garage Integral Garage Carport None
Basement/Foundation Info: Slab on Grade Post & Pier Unfinished Basement Finished Basement: Full or Partial
1st Fl Width: 1st Fl Depth: 2nd Fl Width: 2nd Fl Depth: Bsmt Width: Bsmt Depth:
Energy Method: Prescriptive Performance UA Alternative ERI Gross Area: sq ft Occupiable Area: sq ft

AGREEMENT/ DISCALIMER REQUIRED

THE UNDERSIGNED HEREBY CERTIFIES AND AGREES AS FOLLOWS: (1) THAT HE/SHE IS AUTHORIZED TO MAKE THIS APPLICATION; (2) THAT THE INFORMATION IS CORRECT; (3) THAT HE/SHE WILL COMPLY WITH ALL REGULATIONS OF HOWARD COUNTY WHICH ARE APPLICABLE THERETO; (4) THAT HE/SHE WILL PERFORM NO WORK ON THE ABOVE REFERENCED PROPERTY NOT SPECIFICALLY DESCRIBED IN THIS APPLICATION; (5) THAT HE/SHE GRANTS COUNTY OFFICIALS THE RIGHT TO ENTER ONTO THIS PROPERTY FOR THE PURPOSE OF INSPECTING THE WORK PERMITTED AND POSTING NOTICES.

Signature: James McArthur DATE SIGNED: 7/2/21

FOR OFFICE USE ONLY

CHECKS PAYABLE TO: DIRECTOR OF FINANCE OF HOWARD COUNTY

AGENCIES REQUIRED/APPROVALS:
PR DPZ DED Health H. Oswald 7/20/21 SHA CID

SUBMITTAL FEES: PAYMENT: ACCEPTED BY:

OLD FREDERICK ROAD

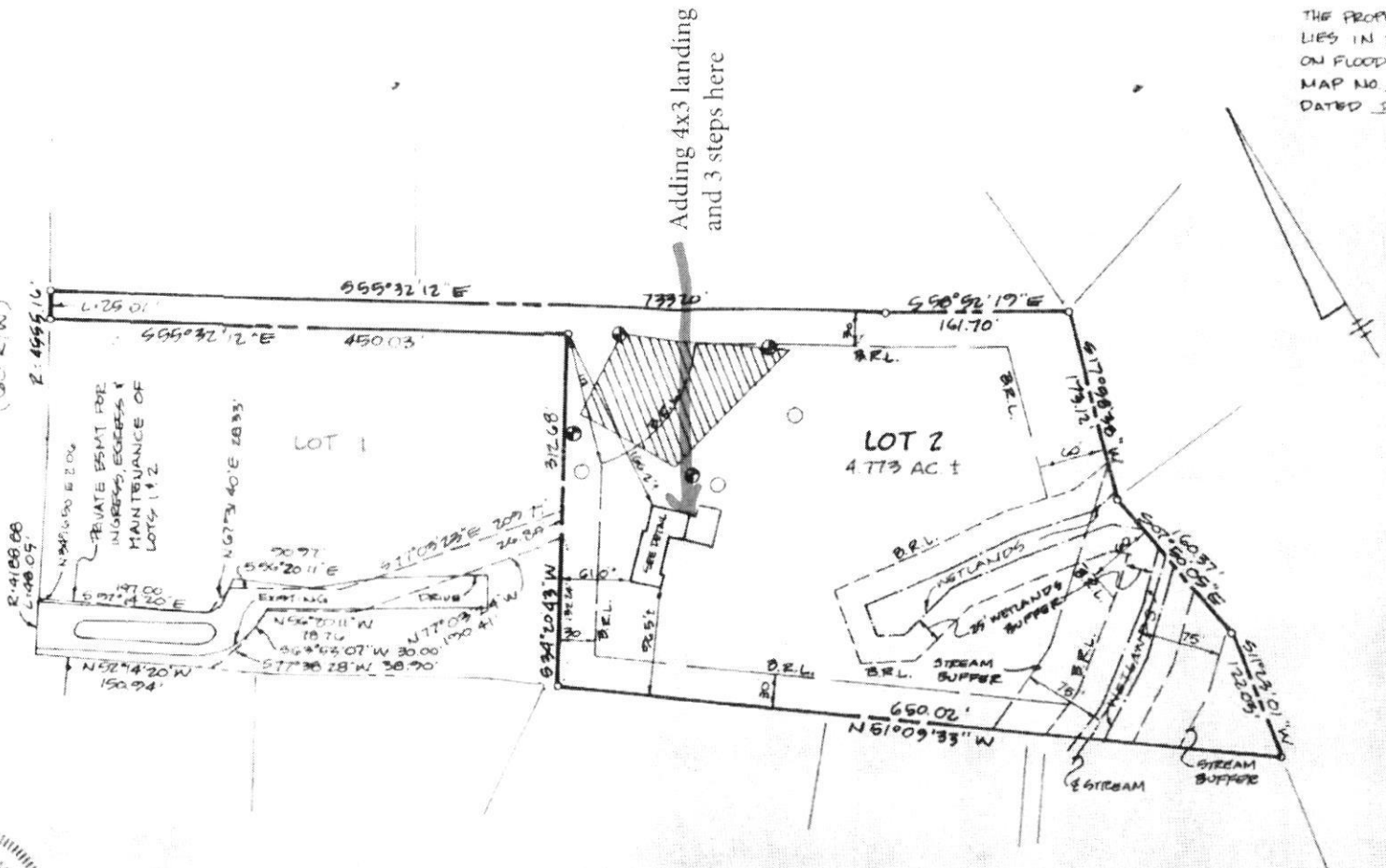

THE PROPERTY SHOWN HERE LIES IN ZONE C AS SHOWN ON FLOOD INSURANCE RATE MAP NO. 240044 0018B DATED DECEMBER 4, 1974



I HEREBY CERTIFY THAT I HAVE LOCATED THE IMPROVEMENTS AS SHOWN. THIS PLAT DOES NOT REPRESENT A BOUNDARY SURVEY & CANNOT BE USED TO ESTABLISH PROPERTY LINES OR CORNERS.

G. Scott Shanaberger
 G. SCOTT SHANABERGER
 PROF. L.S. # 10849
 4/15/1973
 DATE

SHANABERGER & LANE
 26 TOWN & COUNTRY BLVD.
 SUITE 104
 COTT CITY, MD. 21043
 410-461-9963

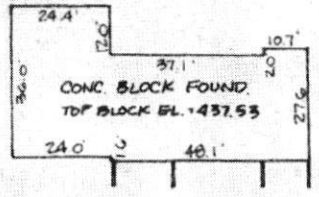

DETAIL
 SCALE: 1" = 30'

FOUNDATION CERTIFICATE
 LOT 2
SAUTER PROF
 PLAT # 10741
 2ND ELECTION DIST. HOWLAND
 SCALE: 1" = 100' APR