

Record Detail \* (This section is required.)

<b>Permit Type</b>	<b>Permit Number</b>	<b>Opened Date</b>
Building/Residential/Misc/Deck	B21003763	10/04/2021
<b>Description of Work</b>		
FD/14x8 deck with stairs to grade		

[check spelling](#)

Address \* (This section is required.)

Search Reset Clear Get Parcel & Owner

<b>Street #</b>	<b>Street Name</b>	<b>Street Type</b>
12229	MAYAPPLE	DR
<b>Unit Type</b>	<b>Unit #</b>	<b>X Coordinate</b>
--Select--		-76.93687
		<b>Y Coordinate</b>
		39.34056
<b>City</b>	<b>State</b>	<b>Zip Code</b>
MARRIOTTSVILLE	MD	21104
	<b>Primary</b>	
	Yes	

OK  
10/15/21

Parcel \* (This section is required.)

Search Reset Clear Get Address & Owner

<b>GIS ID *</b>	<b>Parcel</b>	<b>Parcel Area</b>	<b>Land Value</b>	<b>Improved Value</b>	<b>Exemption Value</b>	<b>Plan Area</b>
11059559	66	0	0	0	0	RURAL
<b>Legal Description</b>						

[check spelling](#)

<b>Block</b>	<b>Lot</b>	<b>Census Tract</b>	<b>Council Dist</b>	<b>Inspection Dist</b>	<b>Supervisor Dist</b>	<b>Map #</b>	<b>DAP Zone</b>
	29	603000	5				
<b>Plan Area</b>	<b>State Tax Id</b>	<b>Subdivision Name</b>					
		Walker Meadows					
<b>Section</b>	<b>Area</b>	<b>Tax Map</b>					
		9					
<b>Grid</b>	<b>Zoning District</b>	<b>ADC Map</b>					
9-12	RR-DEO	4694-A6					
<b>SDP No.</b>	<b>Final Plan No.</b>	<b>WP File No.</b>					
	ECP-15-078						
<b>Record Plat No.</b>	<b>WS Contract No.</b>	<b>FDP No.</b>	<b>Primary</b>				
24974-2497			Yes				
<b>Owner Occupied</b>	<b>Year Built</b>	<b>Historic District</b>					
<input type="radio"/> Yes <input type="radio"/> No		<input type="radio"/> Yes <input checked="" type="radio"/> No					
<b>Historic District Registry No.</b>	<b>Stat Area</b>	<b>Flood Plain</b>					
	3-01	<input type="radio"/> Yes <input checked="" type="radio"/> No					
<b>Building No</b>							

Owner \* (This section is required.)

Search Reset Clear

**Name \***

Venkatt Guhesan

**Address Line 1**

12229 mayapple dr

**Address Line 2**

**Address Line 3**

<b>Mail City</b>	<b>Mail State</b>	<b>Mail Zip Code</b>
mariottsville	MD	21104
<b>Phone</b>	<b>Primary</b>	
443-538-2718	Yes	
<b>E-mail</b>		
<b>Cell Number</b>	<b>Fax Number</b>	

**Professionals** (This section is not required.)

Search    Reset    Clear

License # \*    Business Name  
08010095285    TIMELESS CONSTRUCTION

License Type \*    First Name    Middle Name    Last Name  
MHIC Ind    DAVID       BENFER

Primary    Address Line 1  
Yes    5364 HESPERUS DRIVE

Address Line 2

City    State    ZIP Code  
COLUMBIA    MD    21044-0000

Phone 1    Phone 2    Fax  
3016743604       4432838022

E-mail  
DCBENFER@GMAIL.COM

**Applicant** (This section is not required.)

Search    As Owner    As Lic. Prof    As Contact

Type \*    First Name    MI    Last Name  
Applicant    DAVID    CHRIS    BENFER

Relationship    Full Name  
Applicant    DAVID CHRISTOPHER BENFER

Primary    Organization Name  
Yes    TIMELESS CONSTRUCTION

Street Address  
5364 HESPERUS DRIVE

Address Line 2

City    State    Zip Code  
COLUMBIA    MD    21044(-1846)

Phone    Cell    Fax  
301-674-3604         

E-mail \*  
DCBENFER@GMAIL.COM

**Addtl Info**

Est Construction Cost \*    Housing Units \*    Number of Buildings \*    Public Owned  
6500    0    0    No

Construction Type  
--Select--

**MISC PERMIT INFO**

MISCELLANEOUS PERMIT INFORMATION

Capital Project-No Fee \*    Capital Project Number    Fee Exempt \*    Roadside Tree Project Permit \*    Roadside Tree Project Permit #  
 Yes  No        Yes  No     Yes  No      

Existing Use \*    Water    Sewage    Expiration Date  
SFD    Private    Private    4/3/2022

PAYMENT INFORMATION

Check 1    Payee 1    Check 2    Payee 2    SAP Doc No    SAP Entered

Submit    Cancel

Approved Septic System Plan  
 Howard County Health Department  
 14' x 8' septic w/ stairs  
 as illustrated

*Boinder*  
 Signature

10/5/21  
 Date

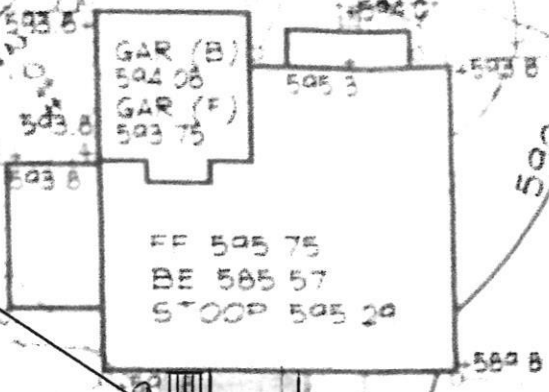

STa  
 VEB  
 per As-Built

SCALE:  
 1" = 30'

NO GRADING IN SEWAGE DISPOSAL  
 LOD SHOWN IS FOR THE INSTAL  
 OF THE INITIAL SEPTIC SYSTEM  
 A PUMP WILL BE REQUIRED  
 TO SEWER THE BASEMENT  
 STORMWATER MANAGEMENT ON  
 WILL BE PROVIDED THROUGH T  
 NON-ROOFTOP DISCONNECT AND

