

PERMIT NUMBER: B 21002609

DATE ACCEPTED:

RESIDENTIAL BUILDING PERMIT APPLICATION
 HOWARD COUNTY DEPARTMENT OF INSPECTIONS, LICENSES, AND PERMITS
 3430 COURT HOUSE DRIVE, ELLICOTT CITY, MD 21043 - PHONE: (410) 313-2455 OPTION #4
 www.howardcountymd.gov

BUILDING SITE ADDRESS REQUIRED

Street Address: 1380 Florence Rd Unit:
 City: MT Airy State: MD Zip Code: 21771
 Subdivision/Village/Complex Name: SDP/WP/BA #:
 Lot: 2 Tax Map: Parcel: Grading Permit #:

DESCRIPTION OF WORK REQUIRED

Existing Use: Proposed Use: Estimated Cost: \$ 6400
 Trade Work to Be Completed (Separate Permits Required): Mechanical (HVAC) Electrical Plumbing None
 Cut + remove brick + block wall to install new header. Install frame in wall for window. Install steel lintel for brick above window + install brick window sill 5'10" x 41"

PROPERTY OWNER INFORMATION REQUIRED

Owner(s) Name(s) (As it appears on tax records): Tom Gartner Primary Residence: Yes No
 Owner's Street Address: 1380 Florence Rd
 City: MT Airy State: MD Zip Code: 21771
 Phone: 301-831-5769 Email:

APPLICANT NAME REQUIRED - INDIVIDUAL WHO SIGNS THIS APPLICATION

Business Name: Mast Construction LLC Contact Name: Darleen Sheedy
 Street Address: 1045 Long Corner Rd
 City: MT Airy State: MD Zip Code: 21771
 Phone: 240 732 3305 Email: d.sheedy@mastconstructionllc.com

CONTRACTOR INFORMATION REQUIRED

Business Name: Mast Construction, LLC
 Licensee's Name: Doug Mast License #: 92245
 Street Address: 1045 Long Corner Rd
 City: MT Airy State: MD Zip Code: 21771
 Phone: 240-405-0763 Email: d.mast@mastconstructionllc.com

ARCHITECT/ENGINEER INFORMATION INDIVIDUAL WHO SIGNED PLANS, IF APPLICABLE

Business Name: Name:
 Street Address:
 City: State: Zip Code:
 Phone: Email:

BUILDING CHARACTERISTICS REQUIRED

Primary Structure: SF Dwelling SF Townhouse SF Duplex Mobile Home Multi-Family Dwelling (MF*) Condo: Yes No
 Utilities: Electric Gas Water Supply: Public Private (Well) Sewage Disposal: Public Private (Septic)
 Heating System: Electric Natural Gas Propane Other: Roadside Tree Project: No Yes: #
 Sprinkler System: NFPA 13 NFPA 13R NFPA 13D None Fire Alarm System: Yes No Voice Evac

ADDITIONAL RESIDENTIAL INFORMATION (PLEASE SELECT/COMPLETE ALL THAT APPLY)

Model Name & Options:
 # of Bedrooms (SF): 2 # of efficiency units (MF*): # of 1 BR (MF*): # of 2 BR (MF*): # of 3 BR (MF*):
 # Rooms: 4 # Full Baths: 1 # Half Baths: # Fireplaces:
 Garage/Carport Info: Attached Garage Detached Garage Integral Garage Carport None
 Basement/Foundation Info: Slab on Grade Post & Pier Unfinished Basement Finished Basement: Full or Partial
 1st Fl Width: 1st Fl Depth: 2nd Fl Width: 2nd Fl Depth: Bsmt Width: Bsmt Depth:
 Energy Method: Prescriptive Performance UA Alternative ERI Gross Area: sq ft Occupiable Area: sq ft

AGREEMENT/ DISCALIMER REQUIRED

THE UNDERSIGNED HEREBY CERTIFIES AND AGREES AS FOLLOWS: (1) THAT HE/SHE IS AUTHORIZED TO MAKE THIS APPLICATION; (2) THAT THE INFORMATION IS CORRECT; (3) THAT HE/SHE WILL COMPLY WITH ALL REGULATIONS OF HOWARD COUNTY WHICH ARE APPLICABLE THERETO; (4) THAT HE/SHE WILL PERFORM NO WORK ON THE ABOVE REFERENCED PROPERTY NOT SPECIFICALLY DESCRIBED IN THIS APPLICATION; (5) THAT HE/SHE GRANTS COUNTY OFFICIALS THE RIGHT TO ENTER ONTO THIS PROPERTY FOR THE PURPOSE OF INSPECTING THE WORK PERMITTED AND POSTING NOTICES.

Darleen Sheedy 7/20/21
 APPLICANT'S ORIGINAL SIGNATURE DATE SIGNED

FOR OFFICE USE ONLY CHECKS PAYABLE TO: DIRECTOR OF FINANCE OF HOWARD COUNTY

AGENCIES REQUIRED/APPROVALS:
 DPR DPZ DED Health SHA CID
 SUBMITTAL FEES: \$80.00 PAYMENT: online ACCEPTED BY: MP

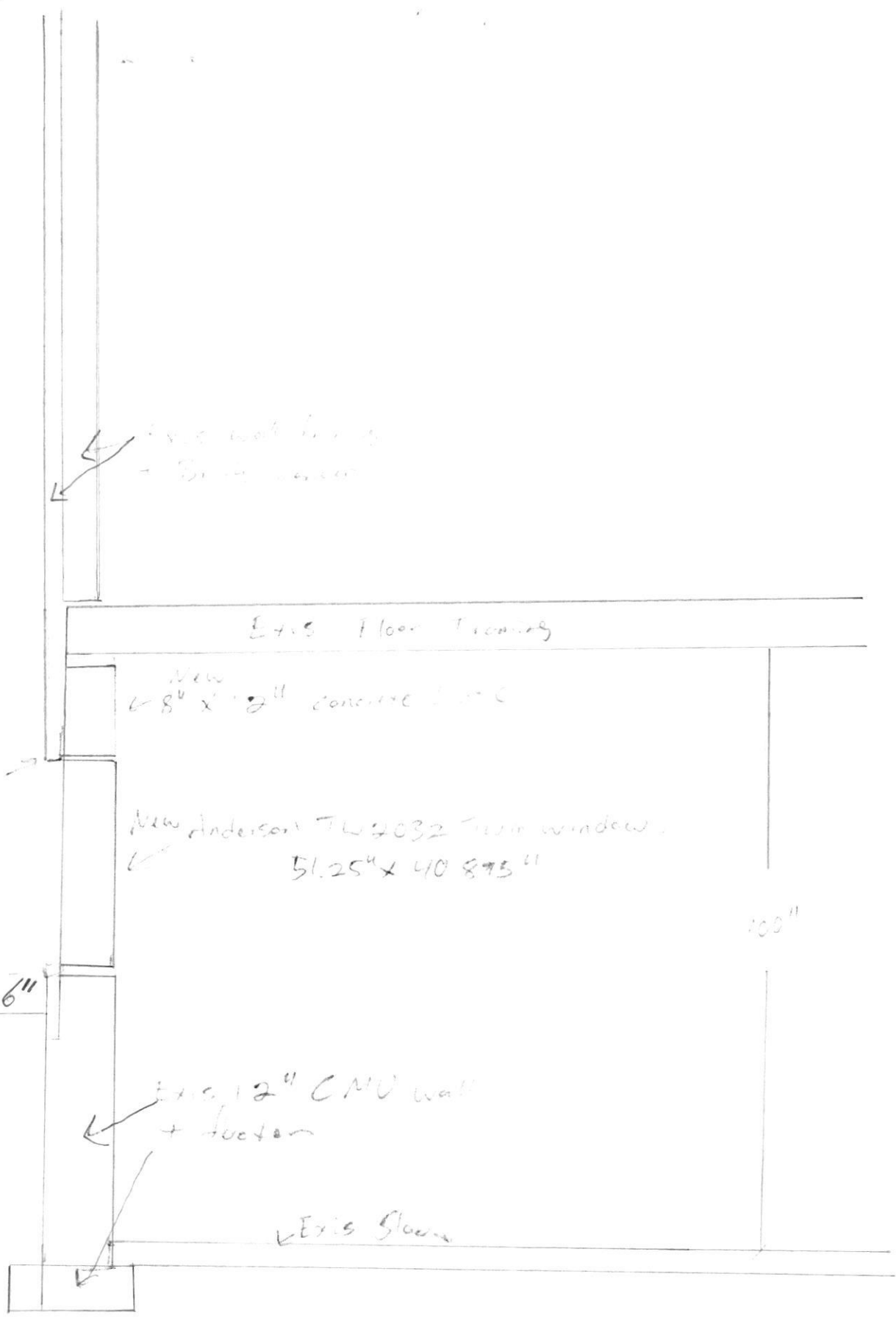

Exis wall footing
- Exis concrete

Exis Floor Trimming

New
8" x 12" concrete L.C.

New
Steel
Lintel

New Anderson TL2032 Twin window
51.25" x 40.875"

100"

Grade

6"

Exis 12" CMU wall
+ footer

Exis Slab

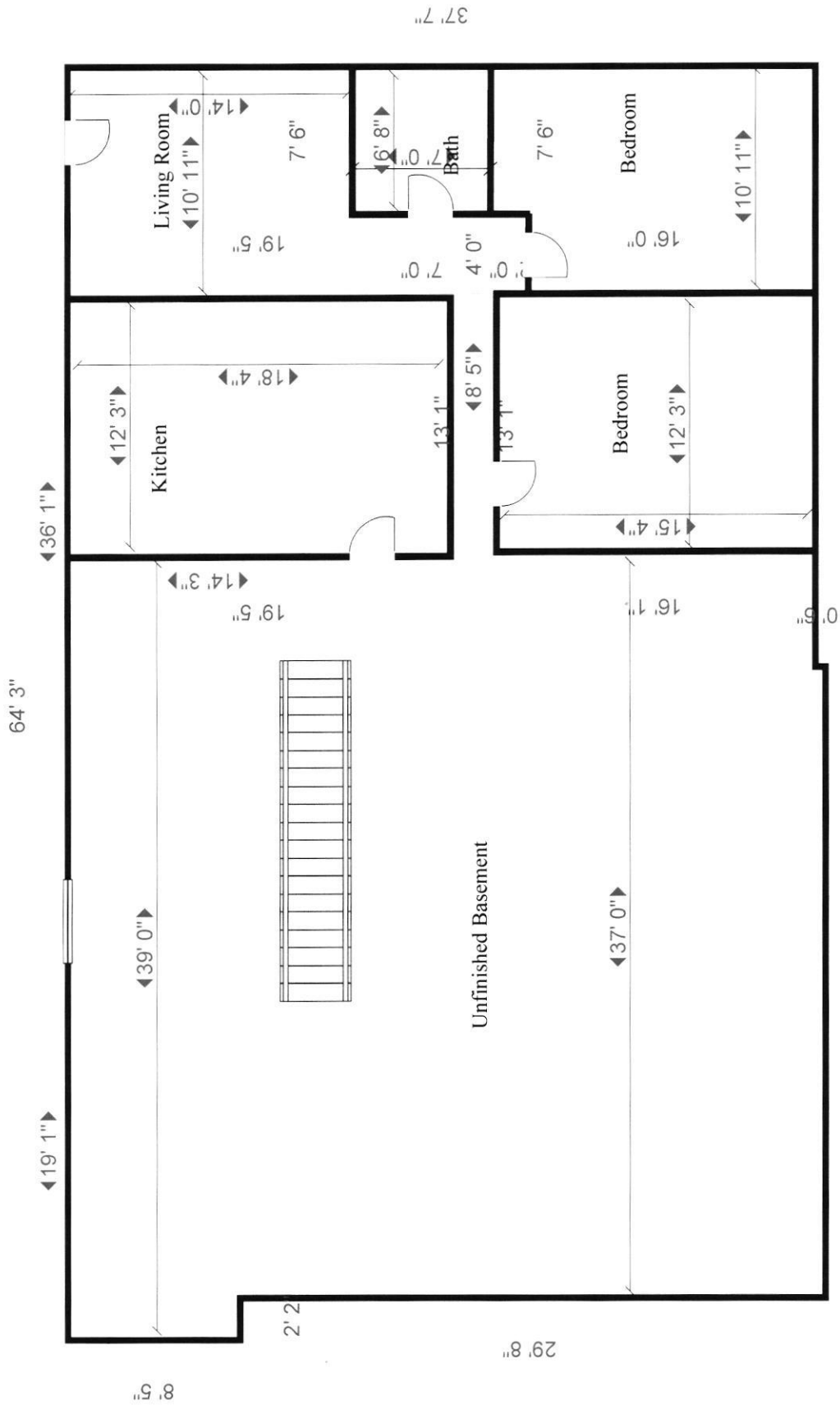

Tom Gartner
 1380 Florence Rd
 Mt Airy, MD 21771

1/8" = 1'

