

Menu Refine Search GIS Help Data Filter: Filter TMP's My Filters --Select--

Showing 1 of 1

<input type="checkbox"/> Permit #	Status	Record Type Alias	Street #	Street Name	Type	Unit Type	Unit #	City
<input type="checkbox"/> B21004106	Review In Process	Residential Pool or Spa Permit	11073	GAITHER FARM	RD			ELLICOTT

Page 1 of 1 < >

Approved Septic System Plan
 Howard County Health Department
P. Bernard 10-27-21
 Signature Date
 B21004106

GAITHER FARM ROAD

R=60.00
A=25.79



P.L.A. VC 66.11

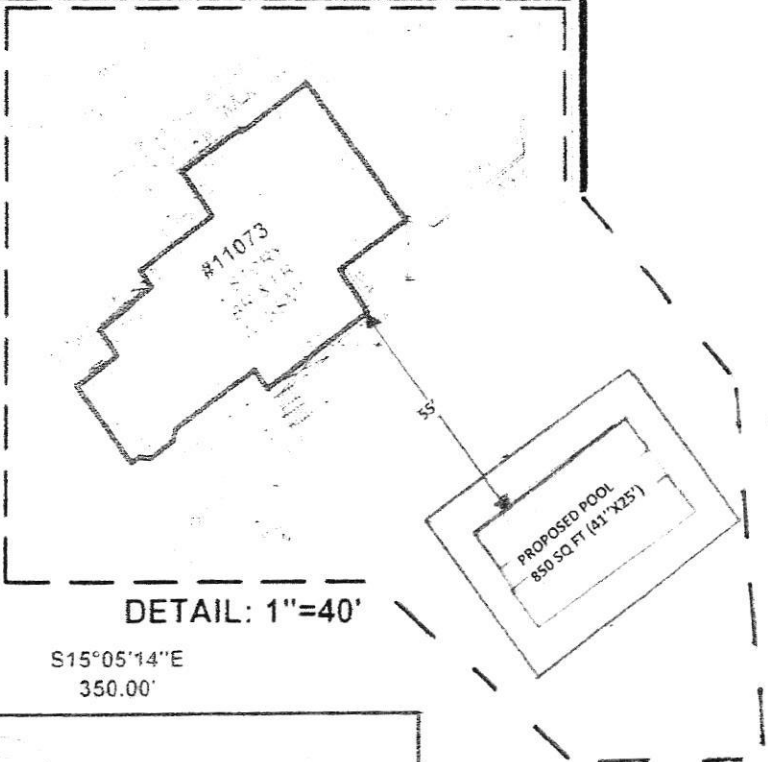

DETAIL: 1"=40'

S15°05'14"E
350.00'

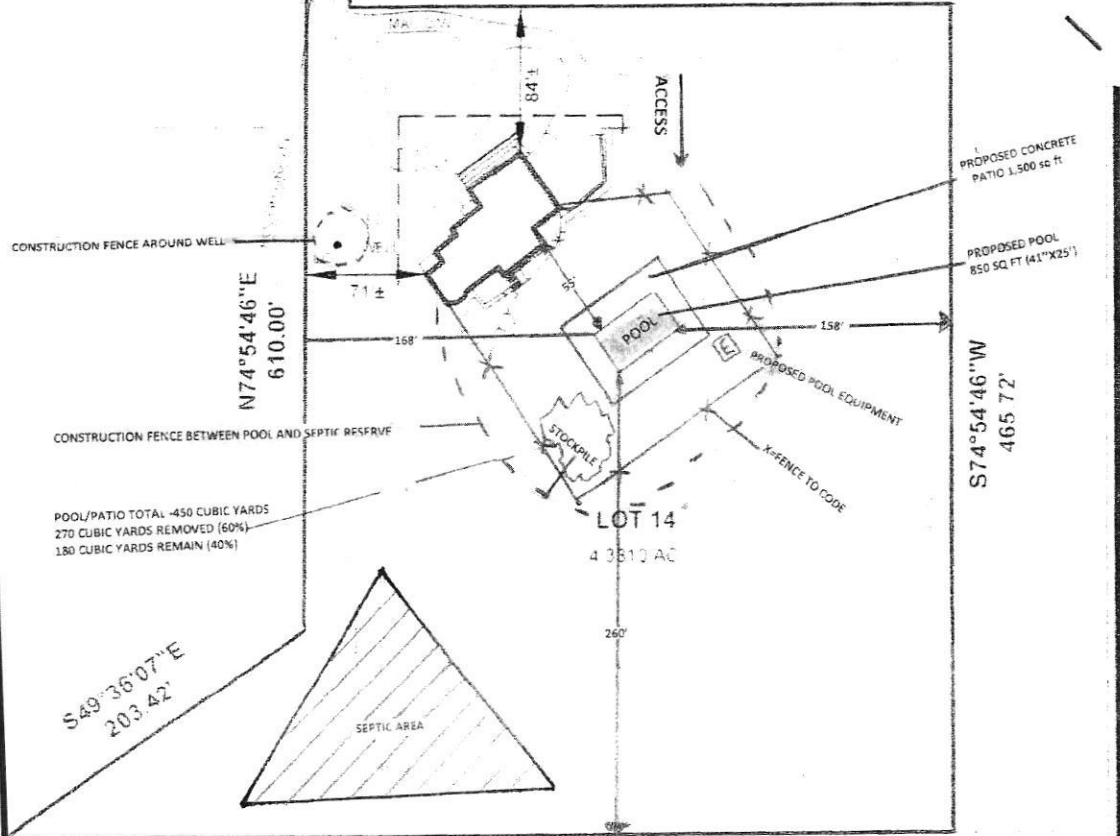

CONSTRUCTION FENCE AROUND WELL

N74°54'46"E
610.00'

CONSTRUCTION FENCE BETWEEN POOL AND SEPTIC RESERVE

POOL/PATIO TOTAL 450 CUBIC YARDS
270 CUBIC YARDS REMOVED (60%)
180 CUBIC YARDS REMAIN (40%)

S49°36'07"E
203.42'

S74°54'46"W
265.00'

PROPOSED CONCRETE PATIO 1,500 sq ft

PROPOSED POOL 850 SQ FT (41'x25')

S74°54'46"W
465.72'

LOT 14
4.3810 AC

N15°05'14"W
542.62'

SCALE 1"=100'

ACCURACY 1/8" APPARENT
E.S. 75

1±

IN DRAWING OF
3 GAITHER FARM ROAD
LOT 14
SHEET 5 OF 5
GAITHER FARM

LEGEND	
(Symbol)	FENCE
(Symbol)	BASEMENT ENTRANCE
(Symbol)	BAY WINDOWS
(Symbol)	PAVING
(Symbol)	MULTI-LEVEL TERRACE
(Symbol)	BASEMENT
(Symbol)	PAVING
(Symbol)	PAVING
(Symbol)	PAVING

A Land Surveying Company

DULEY
and

Associates Inc.

