

5 Bed rooms

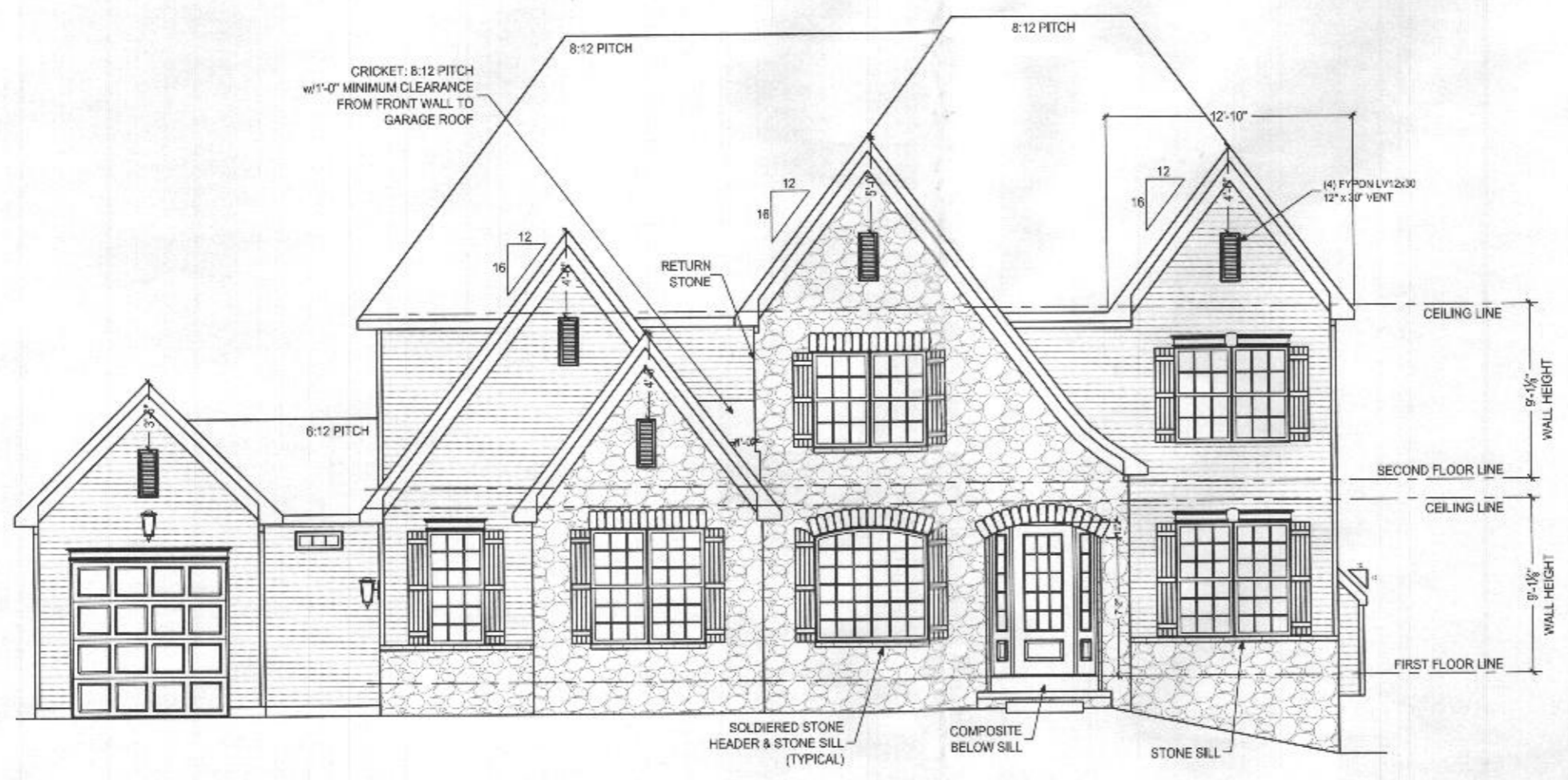

FRONT ELEVATION
SCALE: 1/8" = 1'-4"

The wall and ceiling drawings and colors of this plan are the property of Keystone Custom Homes, Inc. and is protected under copyright law. Reproduction or use without express written consent is strictly prohibited. All copyright notices are provided in United States Copyright Law Title 17, United States Code in the form of a Copyright Notice for the Buyer. Consistent with the International Residential Code and applicable laws, this plan is applicable to International and other residential requirements, and provides for specific structural, mechanical, electrical and plumbing details.

KEYSTONE
CUSTOM HOMES

227 GRANITE RUN DRIVE, SUITE 100, LANCASTER, PA 17601
PHONE: (717) 494-9660 • FAX: (717) 735-2004 • KeystoneCustomHomes.com

SHEET DESCRIPTION: FRONT ELEVATION
MODEL: EAs018 SOKALSKI / FLORES

ISSUED: OCT 20 2020
SCALE: AS NOTED
DRAWN BY: M.HERSHEY

SHEET NO. **A1.0**
PLAN ID: ads 10

© COPYRIGHT 2015

This is a technical drawing, drawing, and content of this file is the property of Keystone Custom Homes, Inc. and is protected under copyright law. Reproduction in any form without express written consent is strictly prohibited. All copyright notices are protected by United States Copyright Law Title 17, United States Code (see the Copyright Act) for the reproduction of literary, dramatic, musical, artistic, and scientific works. Federal and International Copyright protection laws apply to original and derivative works, including architectural plans, architectural drawings, and designs, and is applicable to the reproduction and distribution of these works, and provides for specific statutory remedies both civil and criminal.



227 GRANITE RUN DRIVE, SUITE 100, LANCASTER, PA 17601
 PHONE: (717) 464-9000 • FAX: (717) 735-2034 • KeystoneCustomHomes.com

SQUASH BLOCKS REQUIRED IN FLOOR FRAMING UNDER ALL POINT LOADS

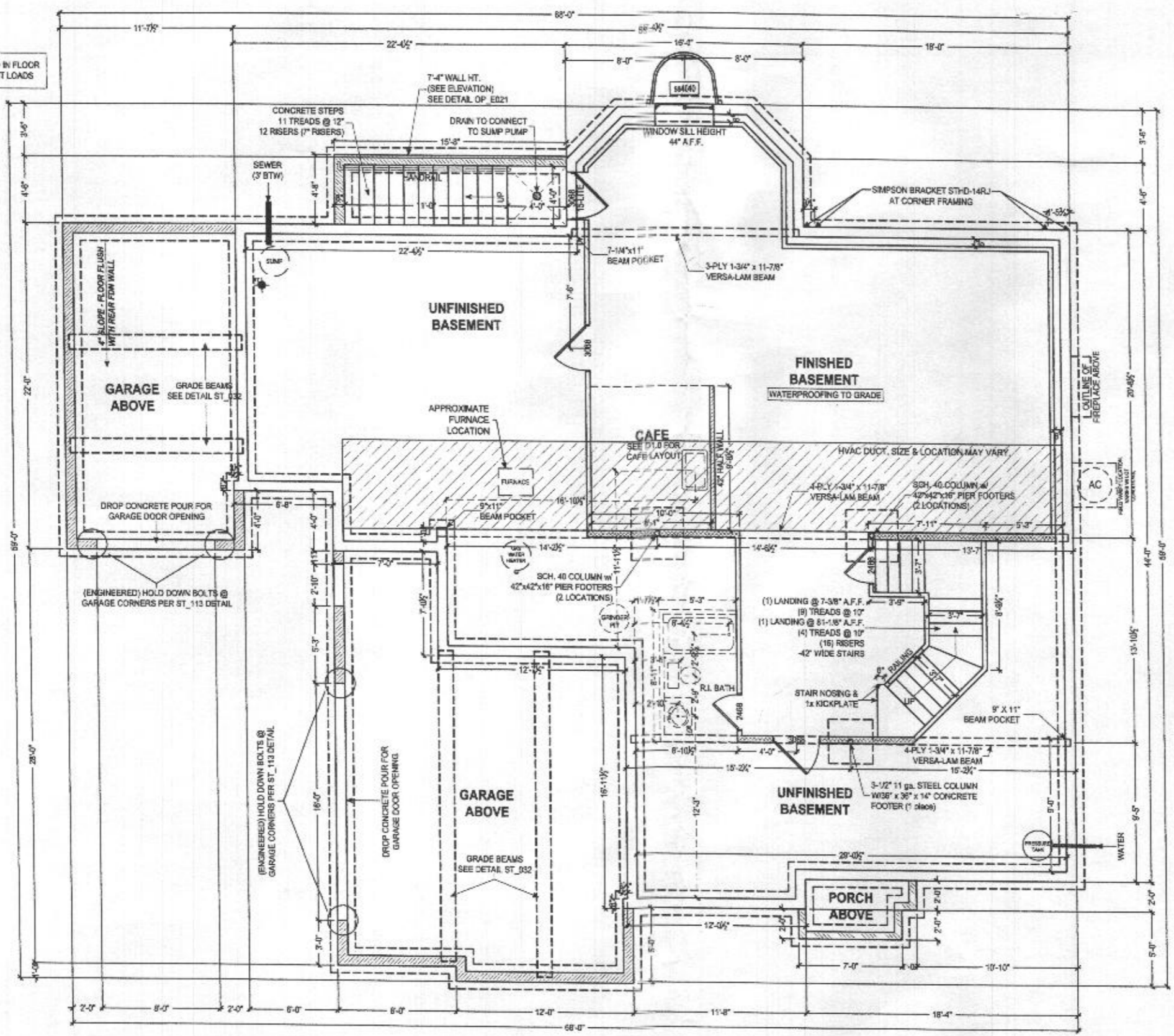

= 6" THICK POURED CONCRETE WALLS
 CHECK P.O. FOR WALL HEIGHT OF FRONT PORCH WALLS

= 8" THICK POURED CONCRETE WALLS
 9'-0" HIGH MAIN HOUSE WALLS STANDARD

= 8" THICK POURED CONCRETE WALLS
 CHECK P.O. FOR WALL HEIGHT OF CRAWL SPACE AND GARAGE WALLS

FOUNDATION PLAN
 SCALE: 1/8" = 1'-0"

NOTE TO HOMEOWNER(S):
 LOCATIONS SHOWN FOR HVAC, PLUMBING, AND OTHER MECHANICAL ITEMS WILL BE USED IF POSSIBLE. ACTUAL PLACEMENT OF FURNACE, WATER HEATER, SUMP PIT, ETC. MAY VARY DUE TO INDIVIDUAL SITE REQUIREMENTS.

SHEET DESCRIPTION:
FOUNDATION PLAN

MODEL:
EAs018
SOKALSKI / FLORES

ISSUED:
OCT 20 2020

SCALE:
AS NOTED

DRAWN BY:
M.HERSHEY

SHEET NO.
P1.1

PLAN ID:
ads 10

© COPYRIGHT 2015

1 - BR

RESIDENTIAL SPRINKLER SYSTEM TO BE INSTALLED IN ACCORDANCE WITH THE 2018 IRC. THIRD PARTY AGENCY TO PROVIDE DRAWINGS AND INSTALL SYSTEM. CONCEALED SPRINKLER HEADS

SQUASH BLOCKS REQUIRED IN FLOOR FRAMING UNDER ALL POINT LOADS

R-11 BATT INSULATION BETWEEN ENTIRE 1st & 2nd FLOOR

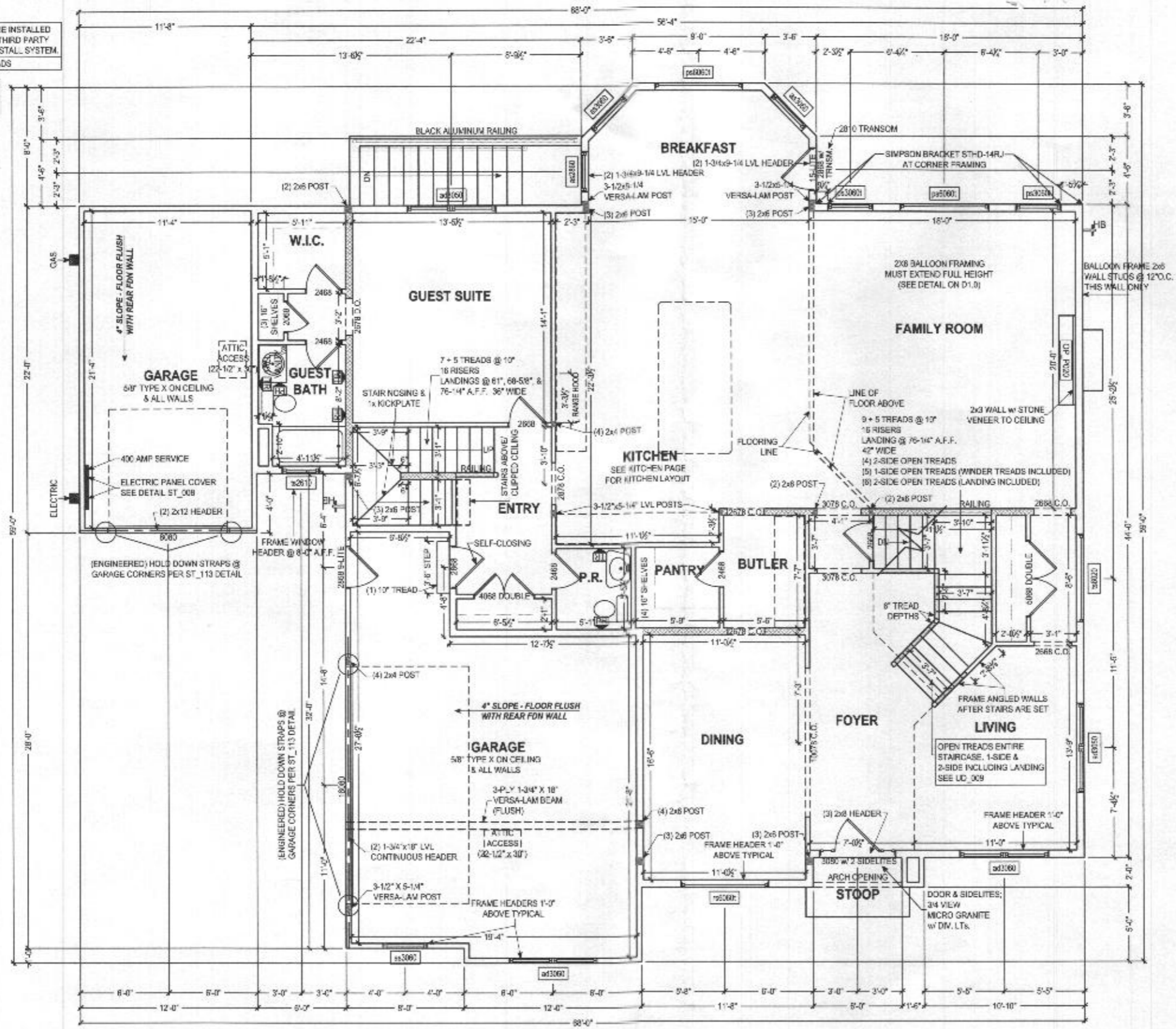

FIRST FLOOR PLAN
SCALE: 1/8" = 1'-0"

ALL EXTERIOR WALLS ARE 100% CONT. STRUCTURAL SHEATHING (METHOD #3, PER ST_112)

GYPSUM BOARD, TWO SIDES (METHOD #5, PER ST_111)	2 x 6 INTERIOR WALL	INTERIOR HALF WALL	FRAMING POST

The civil design, drawings, and content of this plan are the property of Keystone Custom Homes, Inc. and a protected work of intellectual property. No reproduction or distribution of this plan is permitted without the express written consent of Keystone Custom Homes, Inc. This plan is provided for the use of the client only and is not to be used for any other purpose. Keystone Custom Homes, Inc. is not responsible for any errors or omissions in this plan. The client is responsible for verifying the accuracy of all information provided to Keystone Custom Homes, Inc. and for obtaining all necessary permits and approvals from the appropriate authorities. Keystone Custom Homes, Inc. is not responsible for any damage or injury resulting from the use of this plan.

KEYSTONE CUSTOM HOMES

227 GRANITE RUN DRIVE, SUITE 100, LANCASTER, PA 17601
 PHONE: (717) 464-0080 • FAX: (717) 735-2034 • KeystoneCustomHomes.com

SHEET DESCRIPTION:
FIRST FLOOR PLAN

MODEL:
EAS018
SOKALSKI / FLORES

ISSUED:
OCT 20 2020

SCALE:
AS NOTED

DRAWN BY:
M.HERSHEY

SHEET NO.
P1.0

PLAN ID:
ads10

© COPYRIGHT 2015

1 - BR

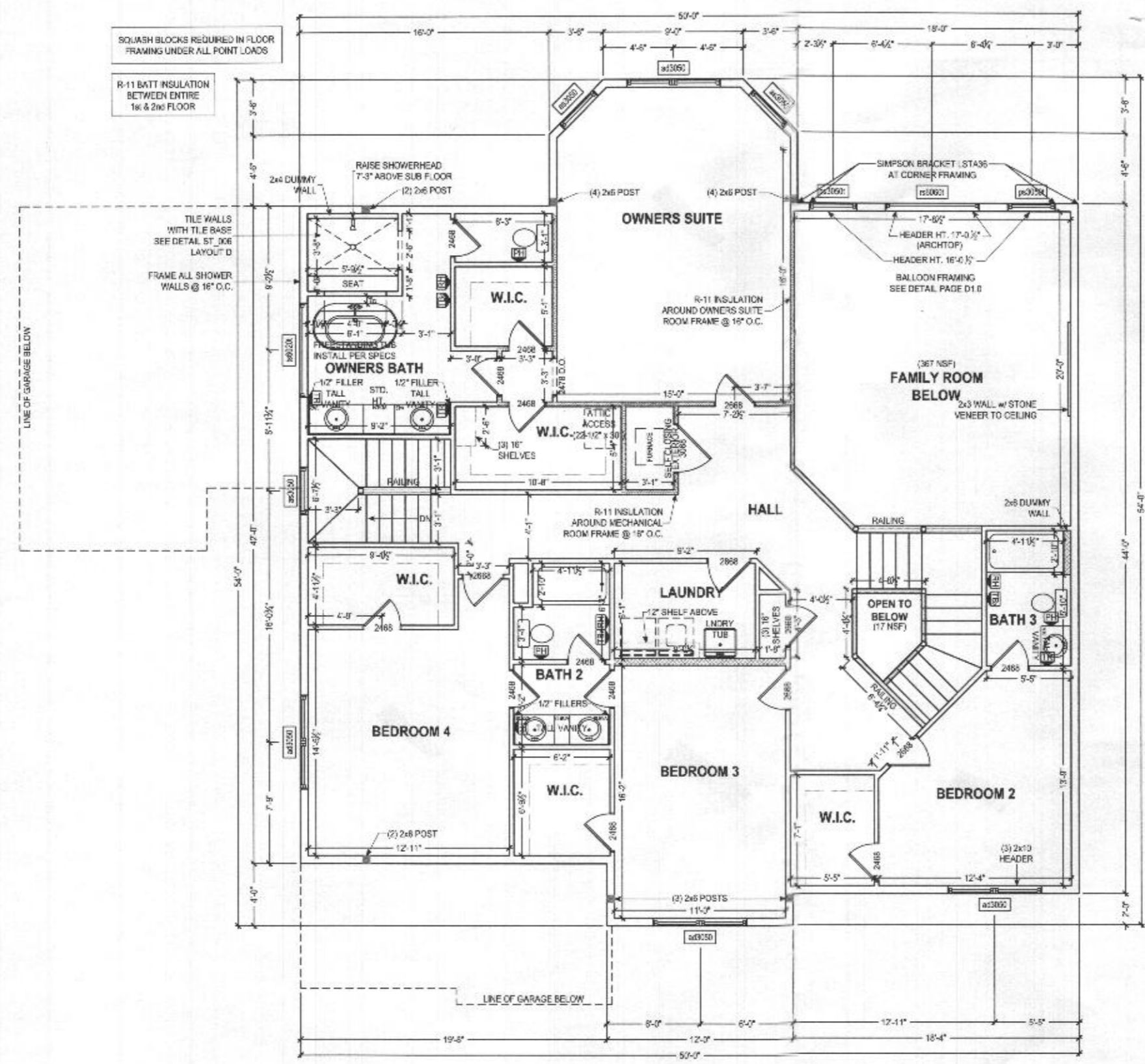

SECOND FLOOR PLAN
SCALE: 1/8" = 1'-0"

ALL EXTERIOR WALLS ARE 100% CONT. STRUCTURAL SHEATHING (METHOD #3, PER ST_112)

GYPSUM BOARD, TWO SIDES (METHOD #5, PER ST_111)	2 x 6 INTERIOR WALL	INTERIOR HALF WALL	FRAMING POST

The architectural design, drawings, and related information are the property of Keystone Custom Homes, Inc. and are provided under a license. No part of this document may be reproduced, stored in a retrieval system, or transmitted in any form or by any means, electronic, mechanical, photocopying, recording, or by any information storage and retrieval system, without the prior written permission of Keystone Custom Homes, Inc. All drawings are provided as a guide only. The contractor is responsible for verifying all dimensions and conditions on site. Keystone Custom Homes, Inc. is not responsible for any errors or omissions in this document. The contractor shall be responsible for obtaining all necessary permits and approvals. The contractor shall be responsible for the construction of the project in accordance with the approved plans and specifications. The contractor shall be responsible for the safety of the construction site and the workers. The contractor shall be responsible for the completion of the project within the agreed upon schedule and budget. The contractor shall be responsible for the maintenance of the project until the final inspection. The contractor shall be responsible for the cleanup of the project site. The contractor shall be responsible for the payment of all bills and invoices. The contractor shall be responsible for the coordination of all trades. The contractor shall be responsible for the communication with the client. The contractor shall be responsible for the overall management of the project. The contractor shall be responsible for the quality of the work. The contractor shall be responsible for the safety of the workers. The contractor shall be responsible for the protection of the site. The contractor shall be responsible for the disposal of waste. The contractor shall be responsible for the maintenance of the site. The contractor shall be responsible for the cleanup of the site. The contractor shall be responsible for the final inspection. The contractor shall be responsible for the completion of the project.

KEYSTONE
CUSTOM HOMES

227 GRANITE RUN DRIVE, SUITE 100, LANCASTER, PA 17601
PHONE: (717) 464-0063 • FAX: (717) 735-3034 • KeystoneCustomHomes.com

SECOND FLOOR PLAN
EAS018
SOKALSKI / FLORES

SHEET DESCRIPTION:
MODEL:

ISSUED:
OCT 20 2020
SCALE:
AS NOTED
DRAWN BY:
M.HERSHEY

SHEET NO.
P1.1
PLAN ID:
ads10

© COPYRIGHT 2015