

NOTES:
 1. DIMENSIONS ARE AS SHOWN UNLESS NOTED OTHERWISE.
 2. ALL LOADS IN BEARING WALLS ARE 2.0 K/FT UNLESS NOTED OTHERWISE.
 3. WOOD COLLUMS SPACED 16" O.C. TO BE BUILT UP BY 2" SQUARE POSTS SET ON 4" SQUARE BEAMS.
 4. ALL EXTERIOR WALLS TO BE 24" MIN. UNLESS OTHERWISE NOTED.
 5. NOTE: SUBSTITUTION OF ENGINEERED FLOORING DEPENDS ON THE LIMIT OF DEFLECTION & LULUR SPACING PER LOCAL CODES & IS ACCEPTABLE.

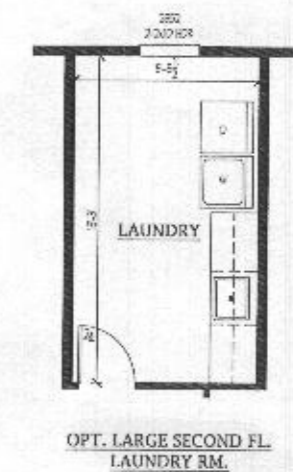
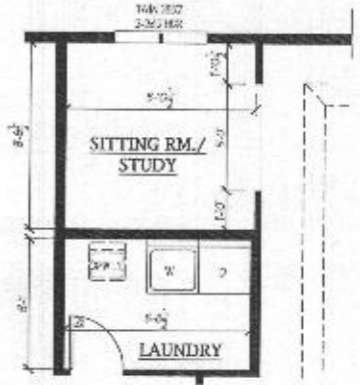
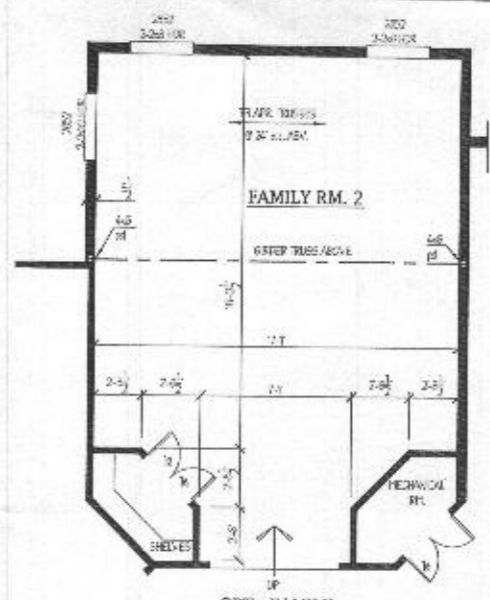

REVISED 9/20

Plymouth Road Architects
 640 Plymouth Road, Catonsville, MD 21229 410-788-0281

| DATE | REVISION |
|------|----------|
| | |
| | |
| | |
| | |
| | |

Date: 10/15
 Scale: 1/4" = 1'-0"
 Drawn: TIM

Drawing: STD. SECOND FLOOR PLAN
 Project: WILLIAMSBURG GROUP
 WELLINGTON
 ESTATE HOME

1067 WEH
 Project No.

4

| DATE | REVISION |
|------|----------|
| | |
| | |
| | |
| | |
| | |
| | |
| | |
| | |
| | |

Date: 10/15
 Scale: 1/4" = 1'-0"
 Drawn: T.M.

Drawing: PARTIAL PLANS ELEV. 3
 Project: WILLIAMSBURG GROUP
 WELLINGTON
 ESTATE HOME

1067 WEH
 Project No.

5d

REVISED 2/21

NOTES:
 RAUGH DIMENSIONS ARE AS SHOWN UNLESS NOTED OTHERWISE.
 ALL FINISHES IN BRICK WALLS ARE 1-1/2" UNLESS NOTED OTHERWISE.
 WOOD COLLARS SPECIFIED MAY BE BUILT UP OF 2 MEMBERS, FASTENED TOGETHER AS REMARKS.
 ALL EXTERIOR WALLS TO BE 20" MIN. UNLESS OTHERWISE NOTED.
 NOTE: SUBSTITUTION OF ENGINEERED LAMINATE DESIGN BY OTHERS IN BRICK OR CONCRETE & JOINTS SPECIFIED FOR FLOOR FINISHING IS ACCEPTABLE.

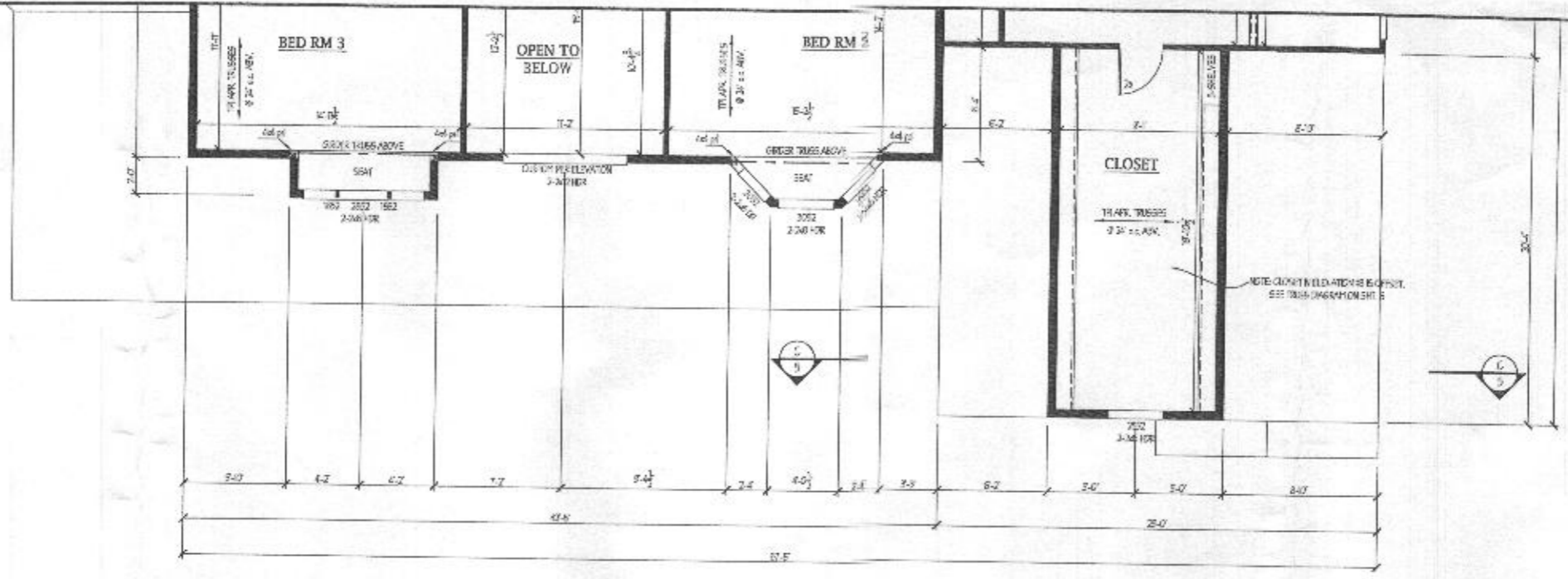

PARTIAL SECOND FLOOR PLAN
 ELEVATION #3

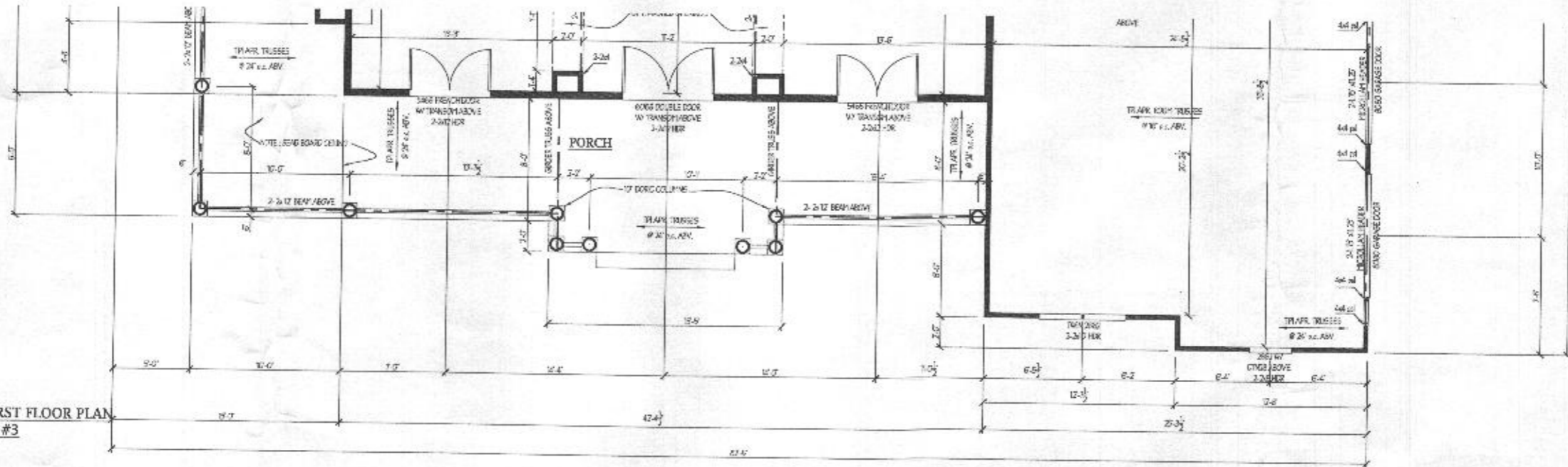

PARTIAL FIRST FLOOR PLAN
 ELEVATION #3

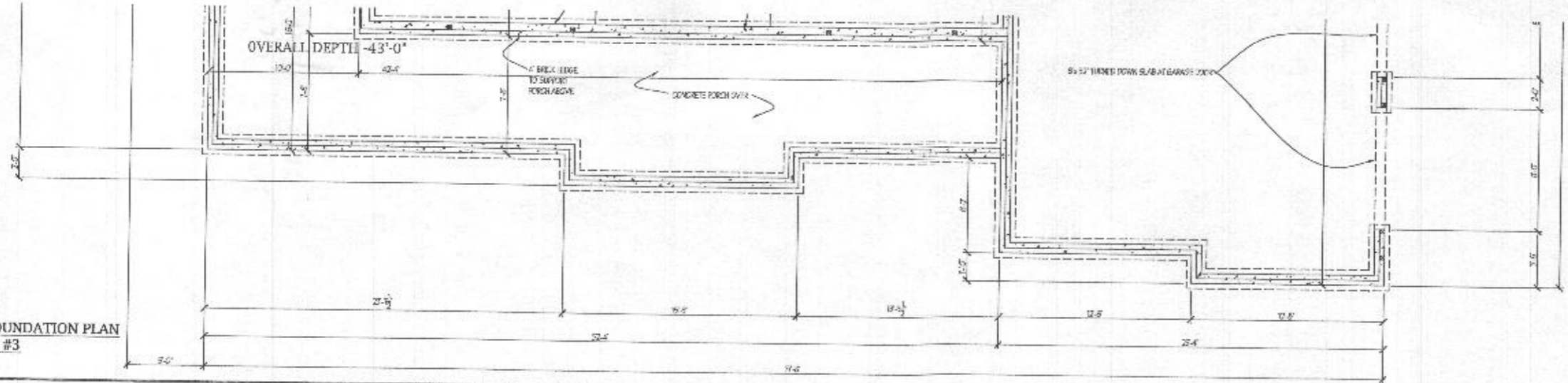

PARTIAL FOUNDATION PLAN
 ELEVATION #3

