

LETTERED DETAILS ARE TYPICAL FOR THIS HOME & SHALL BE IMPLEMENTED IN ALL APPLICABLE AREAS. THESE DETAILS ARE NOT 'CUT' ON THE PLANS.

NUMBERED DETAILS ARE PLAN SPECIFIC AND ARE ONLY REQUIRED WHERE SPECIFICALLY INDICATED ('CUT') ON THE PLANS.

LATERAL/WALL BRACING & WALL SHEATHING SPECIFICATIONS

THIS MODEL HAS BEEN DESIGNED TO RESIST LATERAL FORCES RESULTING FROM:
115 MPH WIND IN 2018 IBC MAP
 (115 MPH WIND SPEED IN ASCE 7-10 WIND MAP, PER IBC R601.2(1))
 EXP. B, RISK CAT. 2 + SEISMIC CAT. A/B

THE DESIGN HAS COMPLETED PER 2018 IBC (SECTION 1604) & ASCE 7-10, AS PERMITTED BY R601.3 OF THE 2018 IBC, OR THE SIMPLIFIED PRESCRIPTIVE PROCEDURE IN ACCORDANCE WITH THE 2018 IBC IF THE PARAMETERS OF SECTION R602.2 COMPLY. ACCORDINGLY, THIS MODEL, AS DOCUMENTED AND DETAILED HEREBY, IS ADEQUATE TO RESIST THE CODE REQUIRED LATERAL FORCES.

EXT. WALL SHEATHING SPECIFICATION

- 1/2" OSB OR 5/8" PLYWOOD
- FASTEN SHEATHING W/ 2" x 0.131" NAILS @ 8" O.C. AT EDGES & 12" O.C. IN PANEL FIELD. (TYP. UNLESS OTHERWISE NOTED)
- HORIZONTAL BLOCKING OF EXT. WALL SHEAR WALL PANEL EDGES IS NOT REQUIRED BY THIS DESIGN EXCEPT FOR THOSE AREAS SPECIFICALLY NOTED
- ALL EXT. WALLS SHALL BE CONTINUOUSLY SHEATHED AND ARE CONSIDERED SHEAR WALLS.
- ALL STAPLE CONNECTION SPEC. 1 3/4" W GA STAPLES @ 6" O.C. AT EDGES & 8" O.C. IN FIELD.

BLOCKED PANEL EDGES

- AT DESIGNATED AREAS - FASTEN SHEATHING W/ 2" x 0.131" NAILS @ 8" O.C. AT ALL PANEL EDGES AND 12" O.C. IN THE PANEL FIELD. (TYP. UNLESS OTHERWISE NOTED)
- ALL SHEATHING PANELS SHALL BE ORIENTED AND INSTALLED FULL HEIGHT OF SHEAR WALL OR 2X HORIZONTAL BLOCKING SHALL BE PROVIDED TO SUPPORT ALL UNSUPPORTED PANEL EDGES & EDGE FASTENING.

3" O.C. EDGE NAILING

- AT DESIGNATED AREAS - FASTEN PANEL EDGES OF WOOD STRUCTURAL WALL SHEATHING TO FRAMING W/ 2" x 0.131" NAILS @ 3" O.C. NO STAPLE ALTERNATIVE AVAILABLE AT THIS TIME. ALL SHEATHING PANELS SHALL BE ORIENTED AND INSTALLED FULL HEIGHT OF SHEAR WALL OR 2X HORIZONTAL BLOCKING SHALL BE PROVIDED TO SUPPORT ALL UNSUPPORTED PANEL EDGES AND 3" O.C. EDGE FASTENING.

NOTES

- SEE CONNECTION SPECIFICATIONS CHART FOR STANDARD SHEAR TRANSFER DETAILS. IF ADDITIONAL CAPACITY IS REQUIRED BY DESIGN, IT WILL BE SPECIFICALLY NOTED ON PLAN.
- DESIGN ASSUMES 16" O.C. MAX. STUD SPACING, UNLESS OTHERWISE NOTED.
- ALL STRUCTURAL PANELS ARE TO BE DIRECTLY APPLIED TO STUD FRAMING.
- PRE-FABRICATED PANELIZED WALLS: FASTEN TO EITHER END STUDS OF WALL PANELS SHEATHED W/ OSB OR PLYWOOD W/ 3" x 0.131" NAILS @ 4" O.C. (THRU ONE SIDE ONLY)

--- INDICATES EXTENT OF INT. OSB SHEARWALL, BLOCKED PANEL EDGES, AND/OR 3" O.C. EDGE NAILING

215/21

MULHERN+KULP
 RESIDENTIAL STRUCTURAL ENGINEERING
 300 Riverside Ave, Building 4 - Jarris - PA 15202
 P: 412.642.3001 F: 412.642.3002

Project number: 093-18047

Project: SDI
 Drawn by: MDH
 Issue date: 09-04-18

Scale: 1/8" = 1'-0"

LATERAL NOTES & DETAILS

BHBC MANAGEMENT

ARCHITECTURE, INC. COLLABORATIVE, INC.

OXFORDSHIRE MARYLAND

RECEIVED
 MAR 08 2021
 LICENSES & PERMITS DIVISION

LB-2

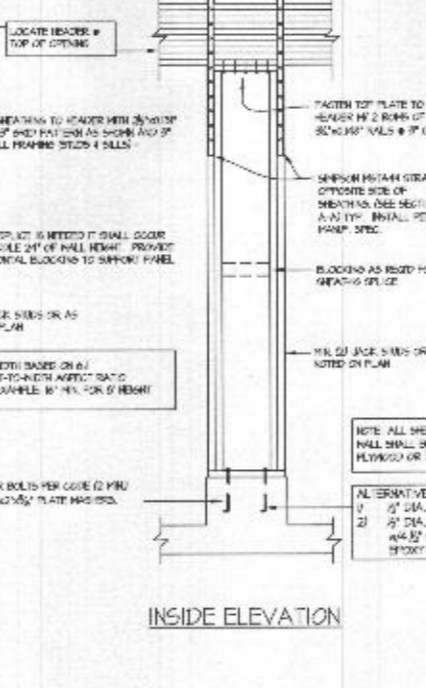
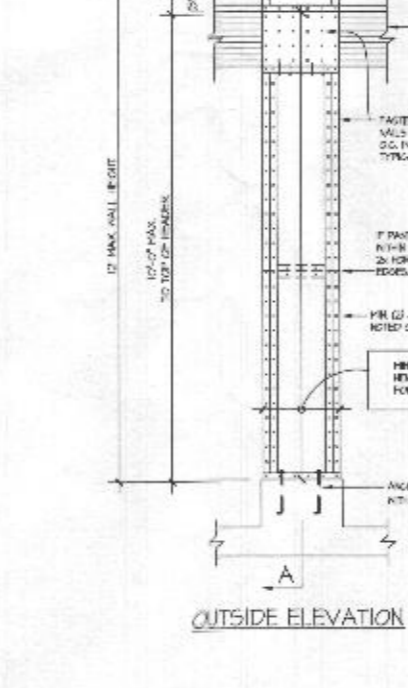
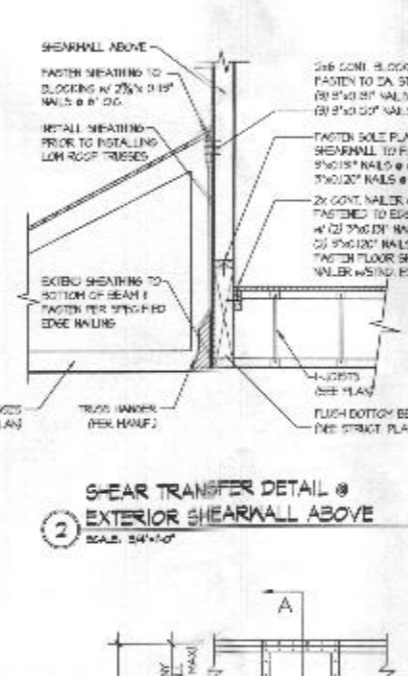
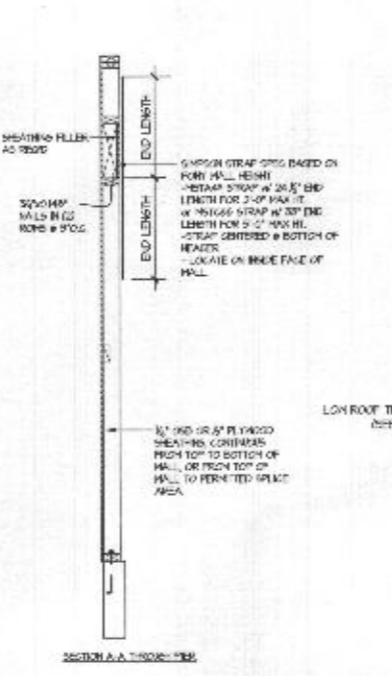
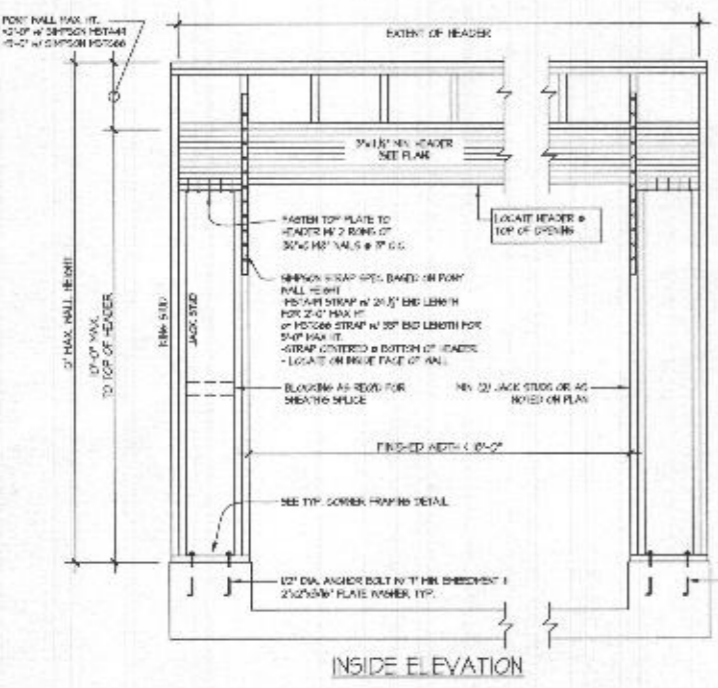
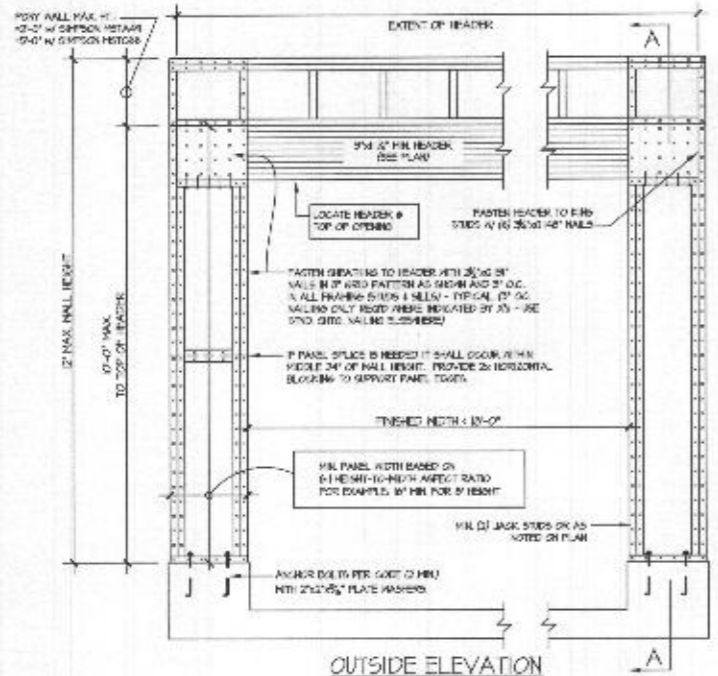

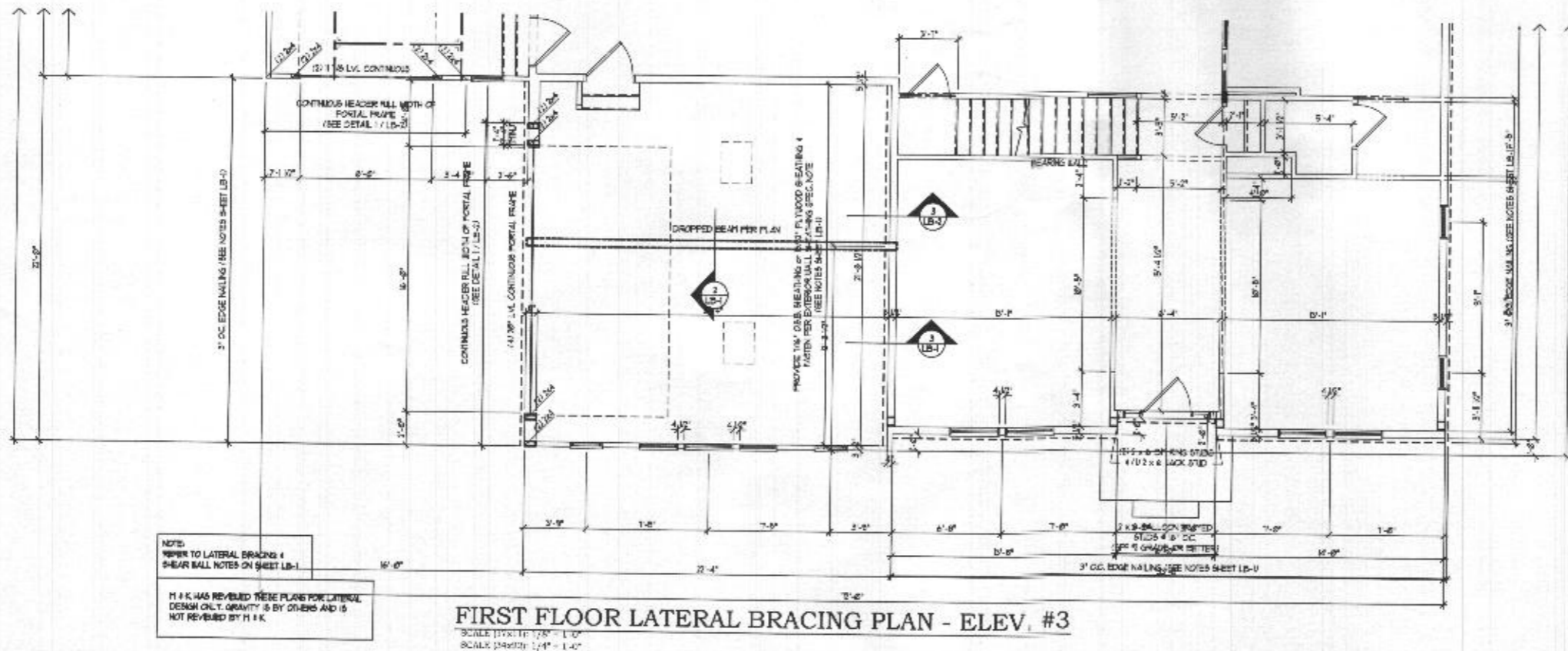
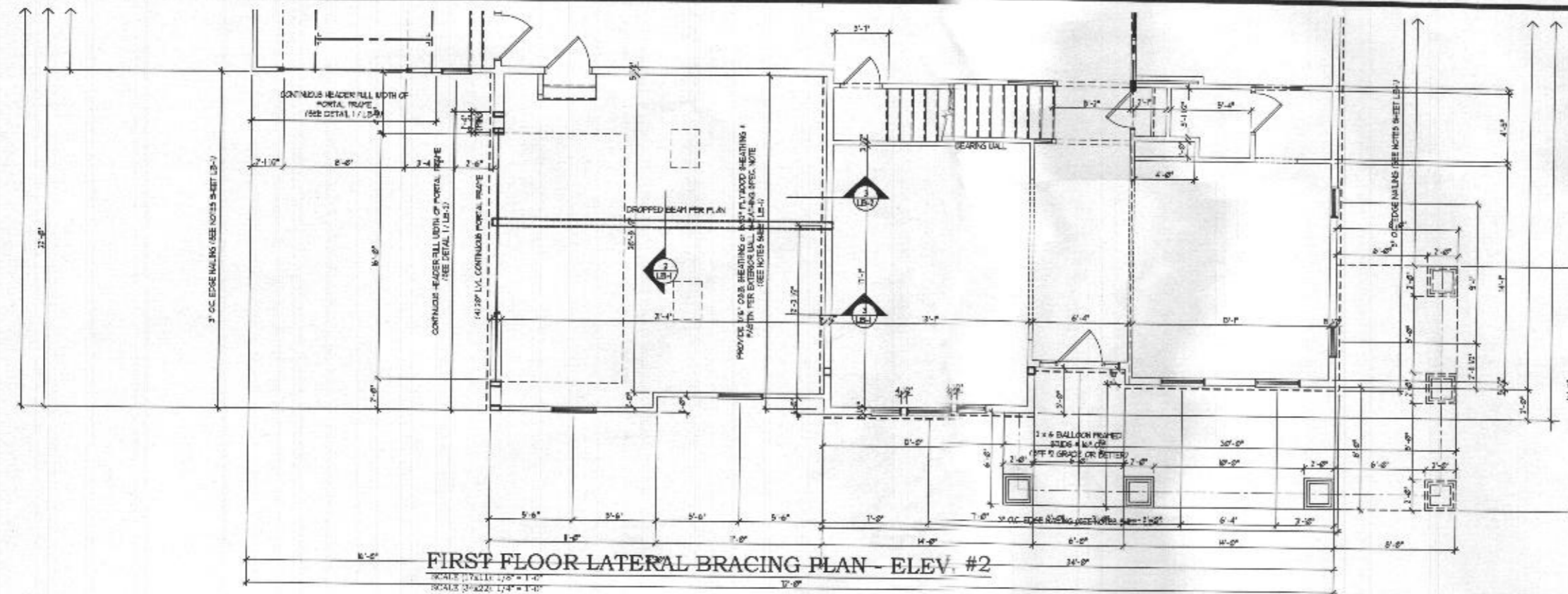

NOTE:
REFER TO LATERAL BRACING 4 SHEAR WALL NOTES ON SHEET LB-1

H I K HAS REVIEWED THESE PLANS FOR LATERAL DESIGN ONLY. GRAVITY IS BY OTHERS AND IS NOT REVIEWED BY H I K.



Architecture Collaborative, Inc.
 8334 Main Street
 Ellicott City, MD 21048
 www.archcoll.com
 Tel.: (410) 466-7500 Fax: (410) 466-0903

comment: LATERAL BRACING - A.I.V. FIRST FLOOR ELEV. #2
 title: BHBC OXFORDSHIRE
 date: 08/28/18
 drawn: SF
 title: BHBC OXFORDSHIRE

DATE: _____
 REVIEWER: _____
 DATE: _____

Professional Certification
 I hereby certify that I am a duly licensed professional architect under the laws of the State of Maryland.
 Signature: _____
 Date: 04-08-2021

Professional Seal: LB-3a

Professional Seal: LB-3a

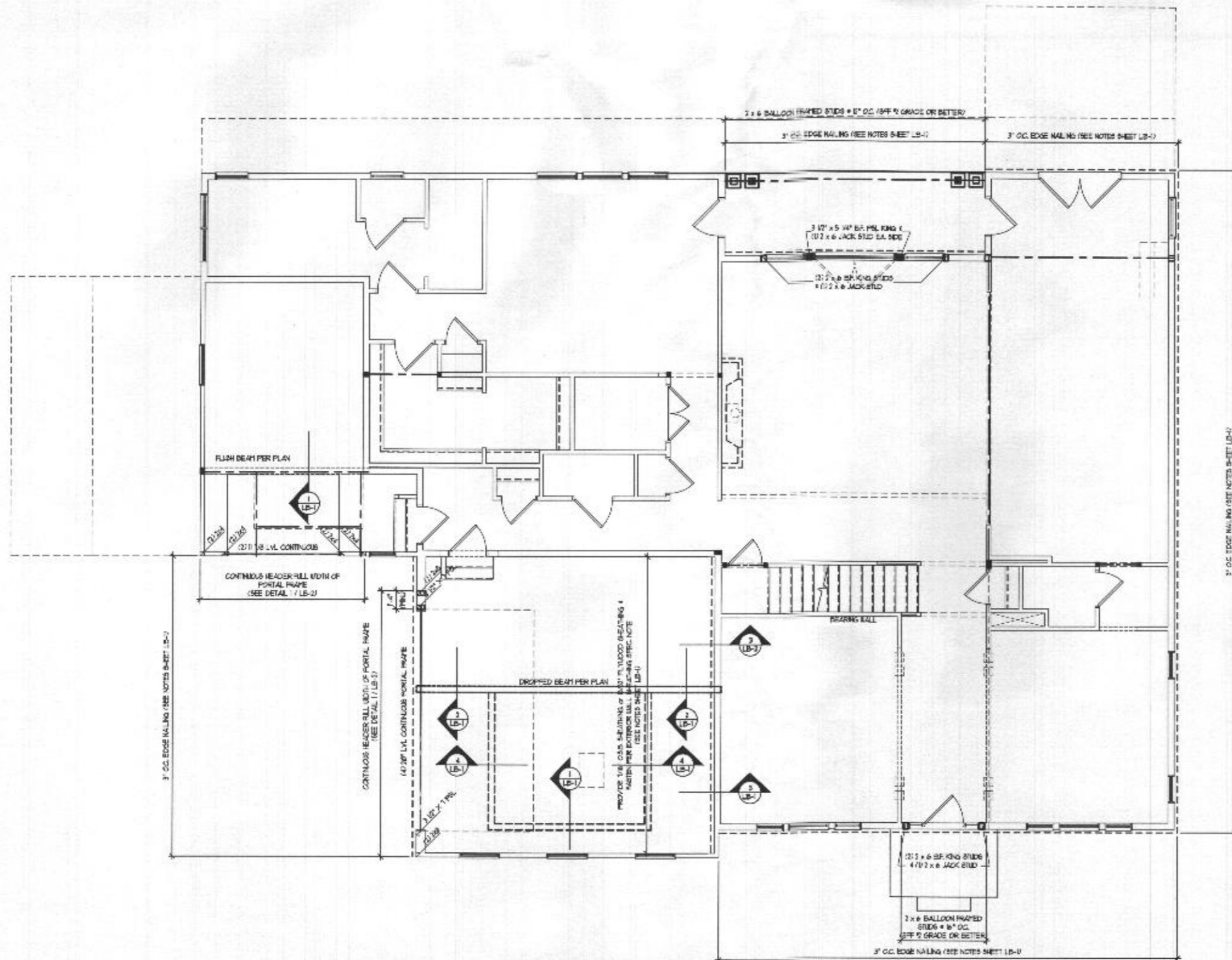

**FIRST FLOOR LATERAL BRACING PLAN - ELEV. #1
w/ ALTERNATE SECOND FLOOR PLAN**

SCALE: (1/4\"/>

NOTE:
REFER TO LATERAL BRACING &
SHEAR WALL NOTES ON SHEET LB-1

H & K HAS REVIEWED THESE PLANS FOR LATERAL
DESIGN ONLY. GRAVITY & BY OTHERS AND IS
NOT REVIEWED BY H & K



David R. Robbins expressly reserves his copyright and other proprietary rights in these planned drawings. These plans and drawings are not to be reproduced in any form or manner without written consent.

Architecture Collaborative, Inc.
8334 Main Street
Ellicott City, MD 21043
www.archcoll.com
Tel: (410) 465-7500 Fax: (410) 465-0903

contract: LATERAL BRACING - 1ST FLR WITH ALT 2ND FLR.
project: 17-01-B (34422) title: LB-3B date: 06/26/18
U.N.O. 172217 LB-3B drawn: SN
BHBBC
OXFORDSHIRE

| | |
|------|----------|
| date | revision |
| | |
| | |
| | |

SHEET 2
LB-3B

Professional Certification
I hereby certify that these documents
were prepared by me or under my
supervision and that I am a duly
licensed professional architect in the
State of Maryland.
license number 10-00-0000
expiration date 10-00-0000

RECEIVED
MAR 08 2021
LICENSES & PERMITS
DIVISION

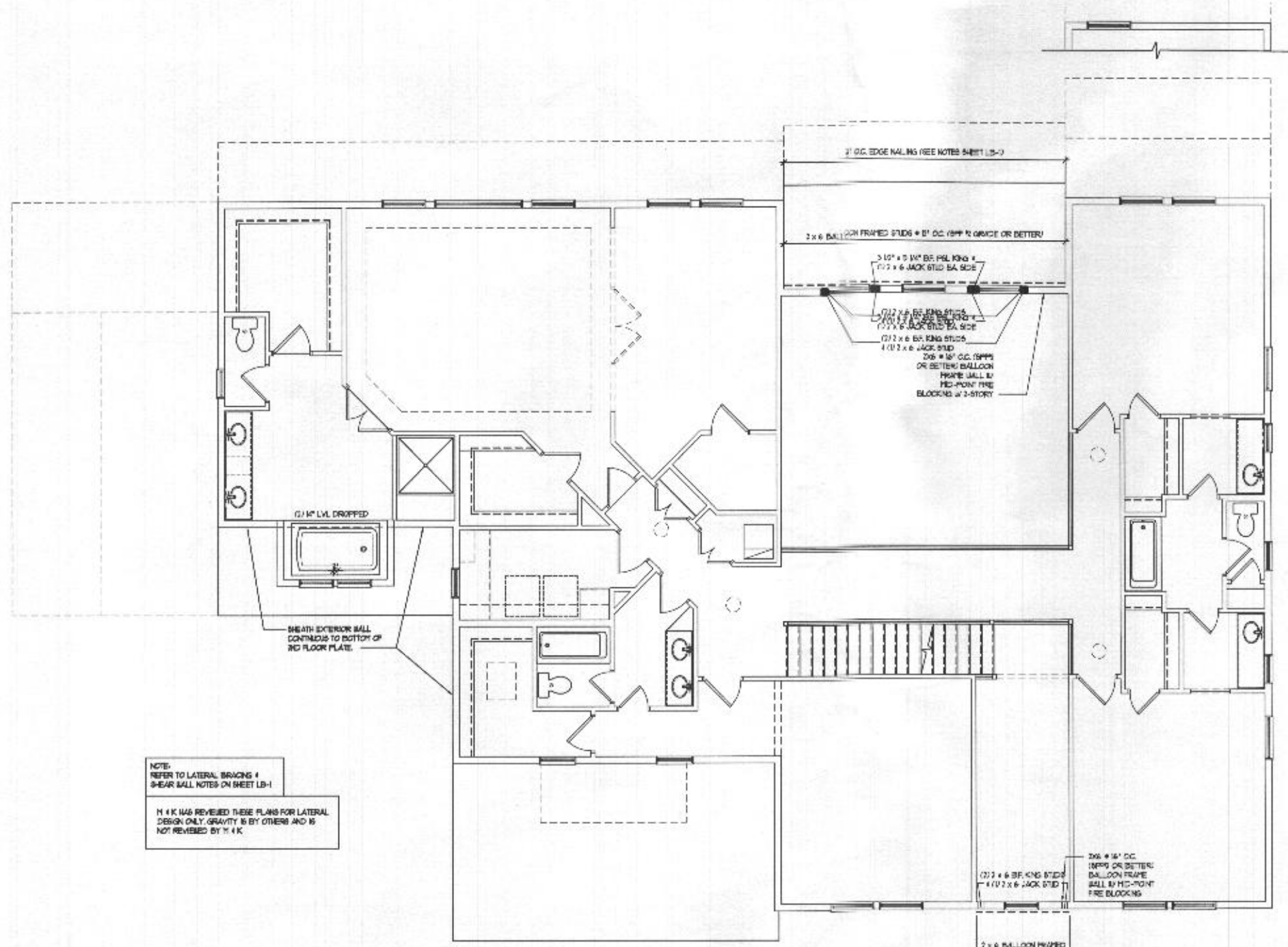

NOTE:
REFER TO LATERAL BRACING &
SHEAR WALL NOTES ON SHEET LB-1

H & K HAS REVIEWED THESE PLANS FOR LATERAL
DESIGN ONLY. GRAVITY IS BY OTHERS AND IS
NOT REVIEWED BY H & K

SECOND FLOOR LATERAL BRACING PLAN - ELEV. #1
SCALE (TYPICAL): 1/8" = 1'-0"
SCALE (DIMENSIONS): 1/4" = 1'-0"



Architecture Collaborative, Inc.
8394 Main Street
Ellicott City, MD 21043
www.archcoll.com
Tel.: (410) 466-7500 Fax: (410) 466-0903

PROJECT: LATERAL BRACING - SECOND FLOOR PLAN
SCALE: 1/8" = 1'-0" (TYPICAL) DATE: 06/20/18
DRAWN: SF
CHECKED: JLB-4
DATE: 06/20/18
BY: BHBC
OXFORDSHIRE

| revision | date |
|----------|------|
| | |
| | |
| | |

PROFESSIONAL CERTIFICATION
I hereby certify that these documents
were prepared or approved by me or
under my direct supervision and that I am
a duly licensed professional architect under the laws
of the State of Maryland.
Stamp number: 5921
expiration date: 04-08-2022

RECEIVED
MAR 08 2021
LICENSES & PERMITS
DIVISION

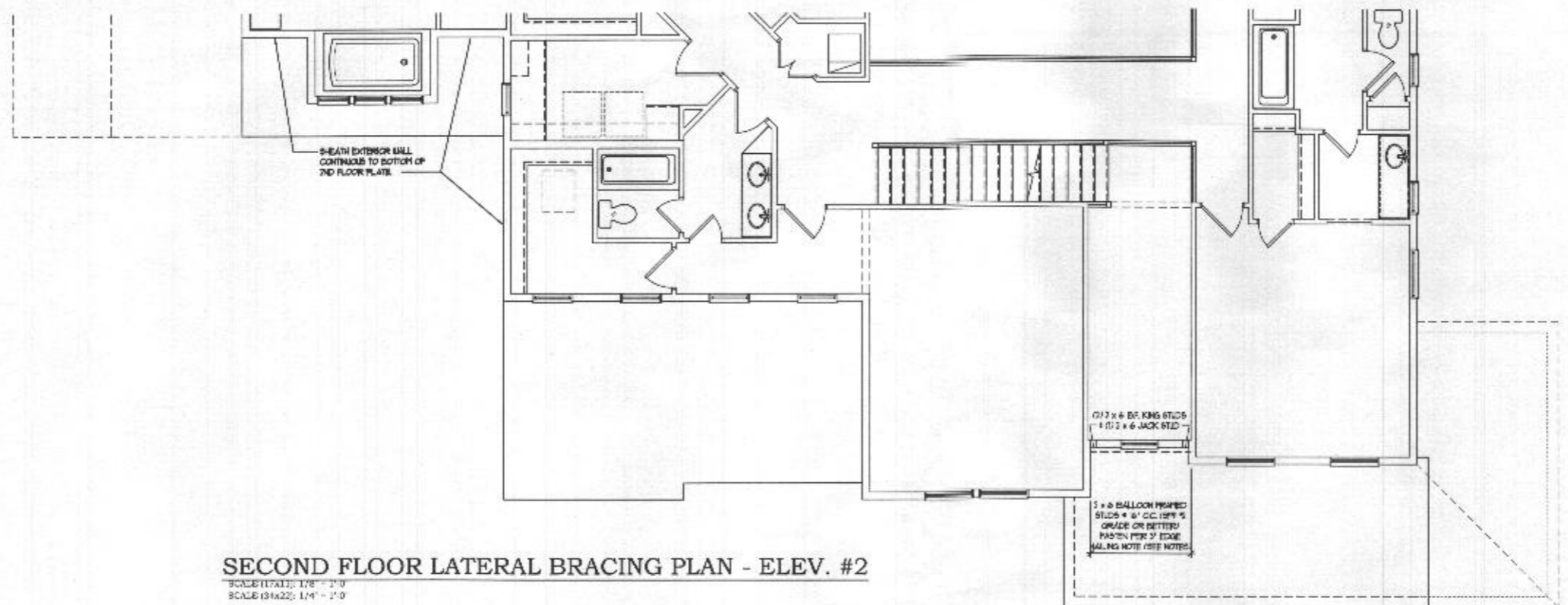

SECOND FLOOR LATERAL BRACING PLAN - ELEV. #2
 SCALE (TALL): 1/8" = 1'-0"
 SCALE (WALL): 1/4" = 1'-0"

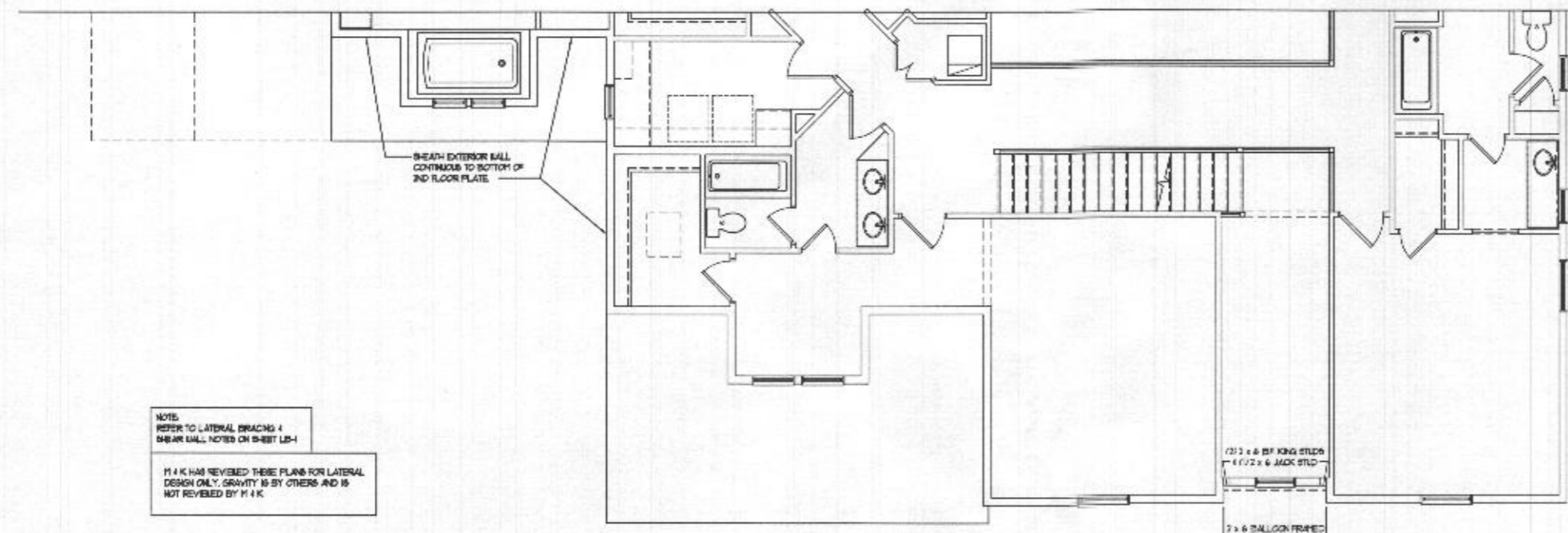

SECOND FLOOR LATERAL BRACING PLAN - ELEV. #3
 SCALE (TALL): 1/8" = 1'-0"
 SCALE (WALL): 1/4" = 1'-0"

NOTE:
 REFER TO LATERAL BRACING 4
 SHEAR WALL NOTES ON SHEET LB-1

M & K HAS REVIEWED THESE PLANS FOR LATERAL
 DESIGN ONLY. GRAVITY IS BY OTHERS AND IS
 NOT REVIEWED BY M & K

2x4 & 2x6 BR. KING STUDS
 1 @ 2 x 6 JACK STUD

2 x 4 BALLOON FRAMED
 STUDS 4 @ 12" O.C. (SEE 9)
 GRADE OR BETTER
 FASTER PER 3" EDGE
 NAILING NOTE (SEE NOTES)

2x4 & 2x6 BR. KING STUDS
 1 @ 2 x 6 JACK STUD

2 x 4 BALLOON FRAMED
 STUDS 4 @ 12" O.C. (SEE 9)
 GRADE OR BETTER
 FASTER PER 3" EDGE
 NAILING NOTE (SEE NOTES)

© David R. Robbins expressly reserves his copyright and other property rights in these plans and drawings. These plans and drawings are not to be reproduced in any form or manner without written consent.

Architecture Collaborative, Inc.
 8334 Main Street Ellicott City, MD 21043
 www.archcoll.com
 Tel.: (410) 465-7600 Fax: (410) 465-0903

LATERAL BRACING - SECOND FLR ALT. ELEV.
 scale: 1/8" = 1'-0" (84x22) file: LB-4a date: 06/20/18
 U.N.O. 1'-8" (17x21) LB-4a draw: SF
BHBC
 OXFORDSHIRE



| revision | date |
|----------|------|
| | |
| | |
| | |

SHEET #
LB-4a

Professional Certification
 I hereby certify that these drawings
 were prepared or prepared by me, or
 professional architect under the law
 of the State of Maryland.
 license number: 06-01-2022
 expiration date: 04-01-2022

RECEIVED
 MAR 08 2021
 LICENSES & PERMITS
 DIVISION