



**FRONT ELEVATION #2**  
 SCALE (17x11): 1/8" = 1'-0"  
 SCALE (36x24): 1/4" = 1'-0"

© David R. Robbins expressly reserves his copyright and other property rights in these plans and drawings. These plans and drawings are not to be reproduced in any form or manner without written consent.

**Architecture Collaborative, Inc.**  
 8334 Main Street  
 Ellicott City, MD 21043  
 www.archcol.com  
 Tel.: (410) 465-7500 Fax: (410) 465-0903

content: **FRONT ELEVATION - 2**  
 scale: 1" = 4' (34x22) file: date: 06/28/18  
 U.N.C. 1" = 8' (17x11) 3.2 drawn: SF  
 title: **BHBC OXFORDSHIRE - AZARI RESIDENCE**

date	revision	by
01-08-18	COLUMN SHIFT	

SHEET #  
**3.2**

Professional Certification  
 I hereby certify that these documents were prepared or approved by me, and I am a duly licensed professional architect under the laws of the State of Maryland.  
 license number: 6921  
 expiration date: 04-03-2022



Architecture Collaborative, Inc. 4/7/2021 3:33 PM

4/7/2021 3:33:47 PM, Architecture Collaborative, Inc.

**RECEIVED**  
 APR 12 2021  
 LICENSES & PERMITS  
 DIVISION

File Name: Z:\CLIENT\BHBC MANAGEMENT\CUSTOM\BQAR\_3050\SHEETS\3.2.DWG

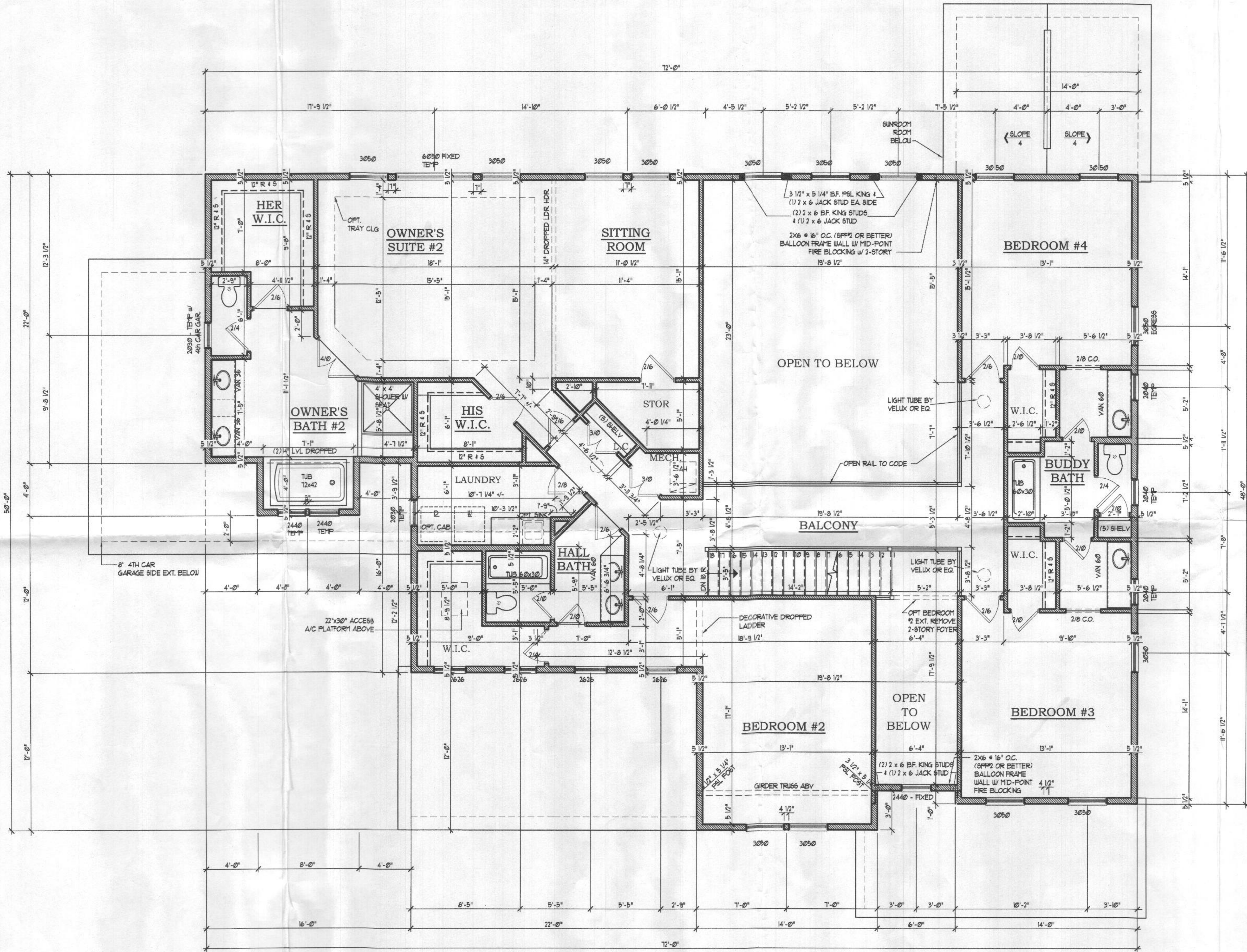

**SECOND FLOOR PLAN**  
 SCALE (17x11): 1/8" = 1'-0"  
 SCALE (36x24): 1/4" = 1'-0" 2332 SQ.FT.

- NOTES:**
1. ALL EXTERIOR WALLS ARE TO BE 2X6 STUDS FRAMED @ 16" O.C., UNLESS NOTED OTHERWISE
  2. ALL INTERIOR WALLS ARE TO BE 2X4 STUDS FRAMED @ 16" O.C., UNLESS NOTED OTHERWISE
  3. SOLID BLOCK ALL BEAMS & HEADERS (GREATER THAN 4") w/ (2) 2X4 JACK STUDS UNLESS NOTED OTHERWISE
  4. (2) 2 X 10 HEADERS (TYP) AT OPENINGS LESS THAN 12' UNLESS NOTED OTHERWISE
  5. 3 1/2" X 9 1/4" LVL HEADERS AT 12' OPENINGS UNLESS NOTED OTHERWISE



Professional Certification  
 I hereby certify that this document was prepared or approved by me and that I am a duly licensed architect of the State of Maryland.

David R. Robbins  
 License number: 6821  
 Expiration date: 04-03-2022

Professional seal: APR 08 2021

Architecture Collaborative, Inc.  
 8334 Main Street  
 Ellicott City, MD 21043  
 www.archcol.com  
 Tel.: (410) 465-7500 Fax: (410) 465-0903

SECOND FLOOR PLAN  
 content: SECOND FLOOR PLAN  
 scale: 1" = 4' (34x22) file: SF  
 U.N.O. 1" = 8' (17x11) 6.1  
 date: 06/28/18  
 drawn: SF  
 title: OXFORDSHIRE - 'AZARI RESIDENCE'

by: BBBC  
 title: OXFORDSHIRE - 'AZARI RESIDENCE'

revision table:

date	revision

SHEET # 6.1



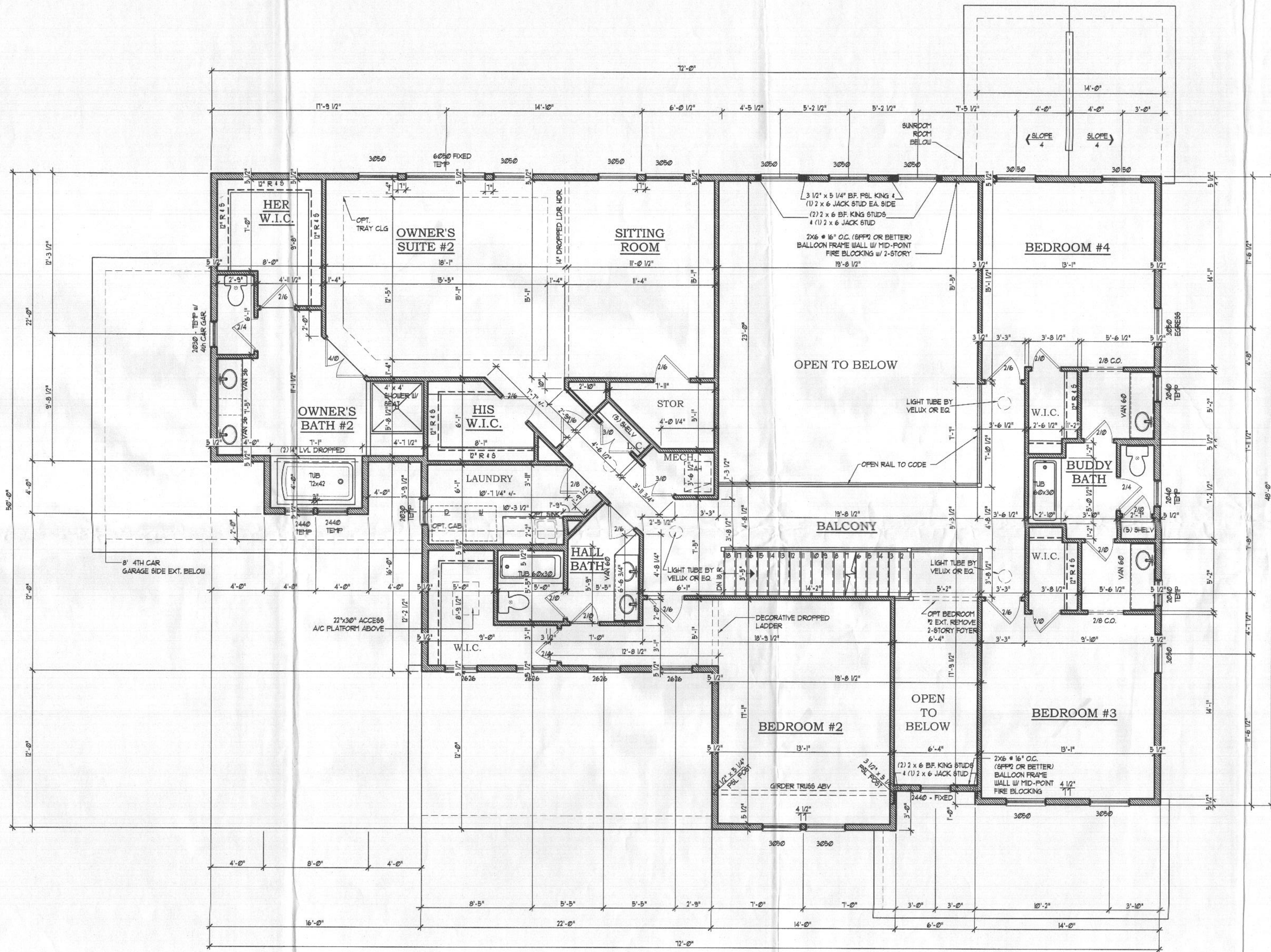

**SECOND FLOOR PLAN**  
 SCALE (17x11): 1/8" = 1'-0"  
 SCALE (36x24): 1/4" = 1'-0"  
 2332 SQ.FT.

- NOTES:**
1. ALL EXTERIOR WALLS ARE TO BE 2X6 STUDS FRAMED @ 16" O.C. UNLESS NOTED OTHERWISE.
  2. ALL INTERIOR WALLS ARE TO BE 2X4 STUDS FRAMED @ 16" O.C. UNLESS NOTED OTHERWISE.
  3. SOLID BLOCK ALL BEAMS & HEADERS (GREATER THAN 4") w/ (2) 2X4 JACK STUDS UNLESS NOTED OTHERWISE.
  4. (2) 2 x 10 HEADERS (TYP) AT OPENINGS LESS THAN 12" UNLESS NOTED OTHERWISE.
  5. 3 1/2" x 9 1/4" LVL HEADERS AT 12" OPENINGS UNLESS NOTED OTHERWISE.



© David R. Robbins expressly reserves his copyright and other property rights in these plans and drawings. These plans and drawings are not to be reproduced in any form or manner without written consent.

**Architecture Collaborative, Inc.**  
 8334 Main Street  
 Ellicott City, MD 21043  
 www.archcol.com  
 Tel.: (410) 465-7500 Fax: (410) 465-0903

**SECOND FLOOR PLAN**  
 content: SF  
 scale: 1" = 8' (34x22) file: 06/28/18  
 U.N.O. 1" = 8' (77x11) 6.1  
 drawn: SF date: 06/28/18

**BHBC**  
 title: OXFORDSHIRE - AZARI RESIDENCE

Professional Certification  
 I hereby certify that these documents were prepared or approved by me, and I am a duly licensed professional architect under the laws of the State of Maryland.  
 license number: 5921  
 expiration date: 04-03-2022

date: \_\_\_\_\_ revision: \_\_\_\_\_

SHEET # **6.1**

File Name: Z:\CLIENT\BHBC MANAGEMENT\CUSTOM\BC02\_3858\SHEETS\6.1.DWG

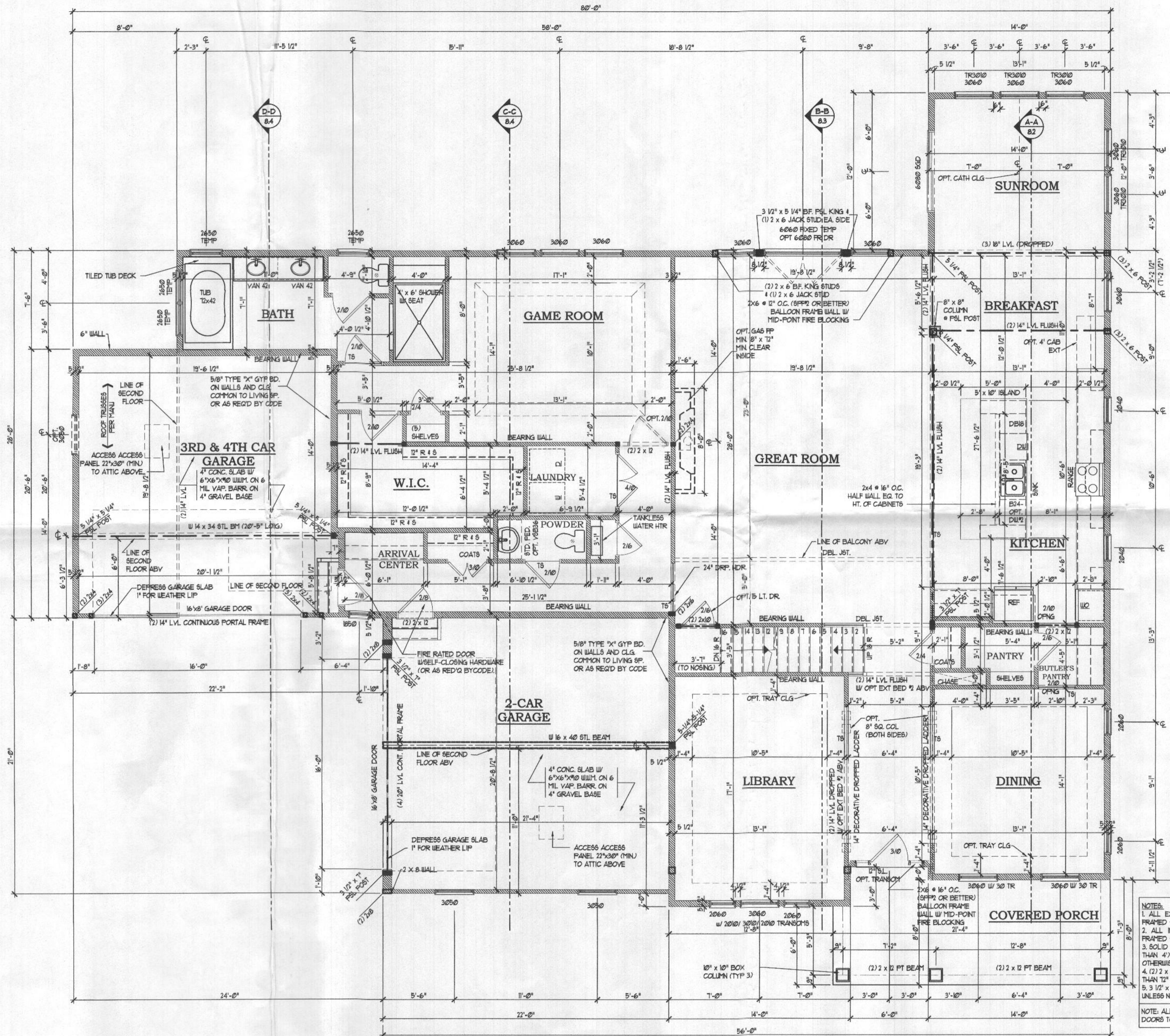

**FIRST FLOOR PLAN - ELEV. - 2**

SCALE (1/8"=1'-0") 2625 SQ.FT.  
SCALE (3/16"=1'-0")

**NOTES:**  
 1. ALL EXTERIOR WALLS ARE TO BE 2X6 STUDS FRAMED @ 16" O.C. UNLESS NOTED OTHERWISE.  
 2. ALL INTERIOR WALLS ARE TO BE 2X4 STUDS FRAMED @ 16" O.C. UNLESS NOTED OTHERWISE.  
 3. SOLID BLOCK ALL BEAMS & HEADERS (GREATER THAN 4") W/ (2) 2X4 JACK STUDS UNLESS NOTED OTHERWISE.  
 4. (2) 2 x 10 HEADERS (TYP) AT OPENINGS LESS THAN 12" UNLESS NOTED OTHERWISE.  
 5. 3 1/2" x 3 1/4" LVL HEADERS AT 12" OPENINGS UNLESS NOTED OTHERWISE.  
 NOTE: ALL FIRST FLOOR DOORS TO BE 8'-0" N HEIGHT

*Revised floor Plan*



© David R. Robbins expressly reserves his copyright and other property rights in these plans and drawings. These plans and drawings are not to be reproduced in any form or manner without written consent.

**Architecture Collaborative, Inc.**  
 8394 Main Street  
 Ellicott City, MD 21043  
 www.archcol.com  
 Tel.: (410) 465-7500 Fax: (410) 465-0903

content: **FIRST FLOOR PLAN**  
 scale: 1"=4' (3/4"=2'-0")  
 U.N.O. 1"=8' (1/2"=4'-0")  
 date: 06/28/18  
 drawn: SF  
 title: **BHBC OXFORDSHIRE - AZARI RESIDENCE**

date	revision	by

**Professional Certification**  
 I hereby certify that these documents were prepared by me, and that I am a duly licensed professional architect under the laws of the State of Maryland.  
 license number: 10000  
 expiration date: 04-05-2022

**SHEET #**  
**5.1**