

NOTES:
 1. TRENCHES SHALL BE CONSTRUCTED 11 FT. (MIN) EDGE TO EDGE
 2. TRENCH BOTTOMS SHALL BE LEVEL ALONG THE LENGTH OF THE 4\"/>

SEPTIC TRENCH DETAIL
 NOT TO SCALE

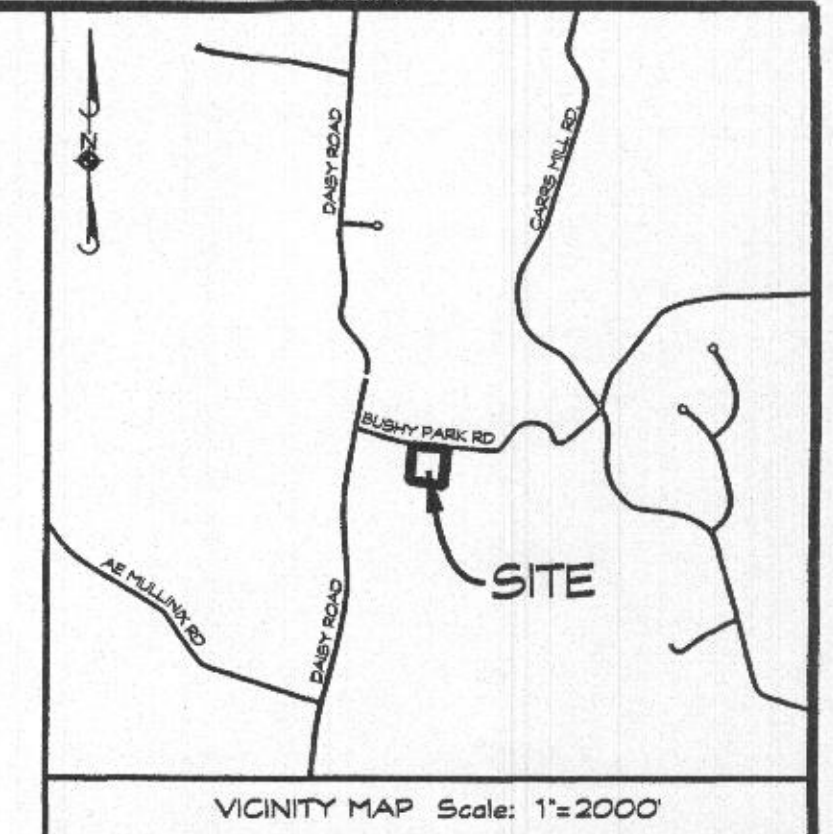

PLAN NOTES

- ANY CHANGE TO THE LOCATIONS OR DEPTHS TO ANY COMPONENTS MUST BE APPROVED BY THE ENGINEER AND THE HOWARD COUNTY HEALTH DEPARTMENT PRIOR TO INSTALLATION. A REVISED SITE PLAN MAY BE REQUIRED.
- THE MAXIMUM EARTH COVER OVER THE TANK IS 3 FEET. GREATER EARTH COVER WILL REQUIRE A HEAVY LOAD BEARING TANK.
- THE WELL (TAG # HC-17-0263) HAS BEEN FIELD LOCATED AND IS ACCURATELY SHOWN.
- IF A BUILDING PERMIT IS SUBMITTED ANY TIME IN THE FUTURE, A SEPTIC SYSTEM UPGRADE WILL BE REQUIRED TO FINISH THE AREA CURRENTLY IDENTIFIED AS THE BASEMENT. AT THAT TIME A SEPTIC SYSTEM UPGRADE WILL BE REQUIRED AS FINISHING THE BASEMENT COULD POSSIBLY CREATE A FIFTH BEDROOM PER HOWARD COUNTY CODE 3.80 1(B).
- TANK MEASUREMENTS AND ELEVATIONS ARE BASED ON SEPTIC TANKS AS MANUFACTURED BY MAYER BROS., ELK RIDGE, MD 410-796-1434
- ALL WELLS AND SEPTIC SYSTEMS LOCATED WITHIN 100 FEET OF THE PROPERTY BOUNDARIES AND 200 FEET DOWN GRADIENT OF ANY WELLS AND/OR SEPTIC SYSTEMS HAVE BEEN SHOWN.
- THE PERC TEST LOCATIONS AND SEPTIC EASEMENT AREA WERE TAKEN FROM THE APPROVED PERCOLATION TEST CERTIFICATION, TITLED "PERCOLATION CERTIFICATION PLAN J AND K PARTNERSHIP PREPARED BY FISHER, COLLINS & CARTER, INC.

GENERAL NOTES

- THE STORMWATER MANAGEMENT WAS NOT REQUIRED.
- THERE ARE NO STREAMS, PONDS, FLOODPLAINS, OR WETLANDS ON THIS LOT UNLESS OTHERWISE SHOWN HEREON
- THERE ARE NO 20% OR GREATER SLOPES ON THIS LOT UNLESS SHOWN.

DATA TABULATIONS

- ZONING DISTRICT: RC-DEO
- NUMBER OF BUILDING SITES: 1
- TOTAL AREA OF LOT: 3.00 ACRES

SEPTIC SYSTEM TRENCH DESIGN:

PROPOSED NUMBER OF BEDROOMS = 4
 DESIGN FLOW: 150 GALS x 4 BEDROOM = 600 GAL/DAY

INITIAL SEPTIC SYSTEM & 2 REPLACEMENT SYSTEMS
 APPLICATION RATE = 0.8
 EFFECTIVE DEPTH = 4'
 600 GAL/DAY / 0.8 GAL / DAY/SQ. FT. =
 750 SQ. FT.
 750 SQ. FT. / 3 FT. = 250 LF. OF TRENCH
 250 LF. x 0.42 = 105 LF.
 USE 2 - 53 LF. OF TRENCH

Approved Septic System Plan
 Howard County Health Department
 Signature: *[Signature]* Date: 8/20/2021

TRENCH CHART

TRENCH	EX. GROUND	INV. ELEV.	BOTTOM OF TRENCH
1	551.0	547.0	543.0
2	550.2	546.2	542.2

NOTE:
 THE SEPTIC TANK RISERS TO TERMINATE AT LEAST 6' ABOVE FINAL GRADE.

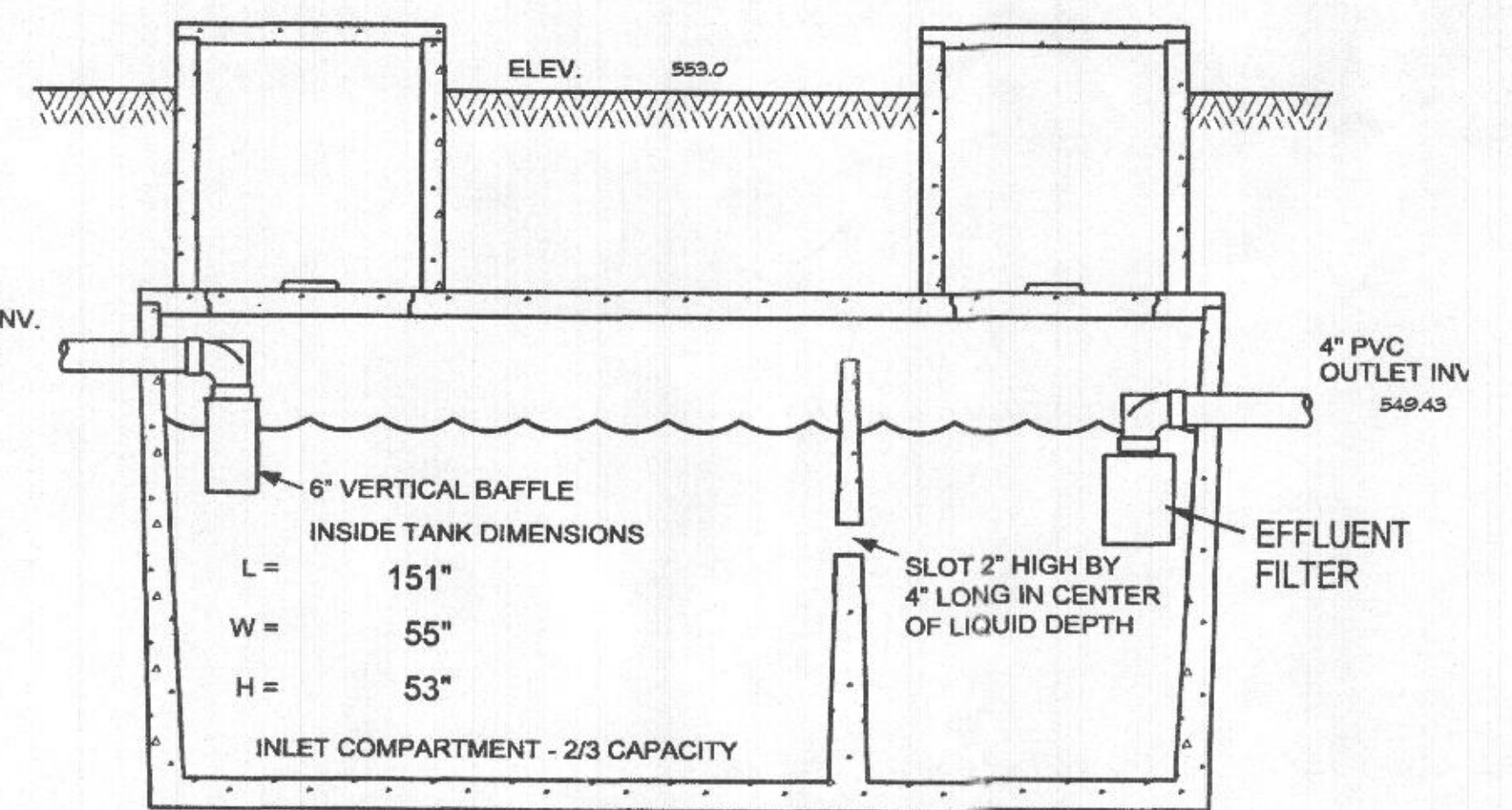

1500 GALLON SEPTIC TANK
 NOT TO SCALE

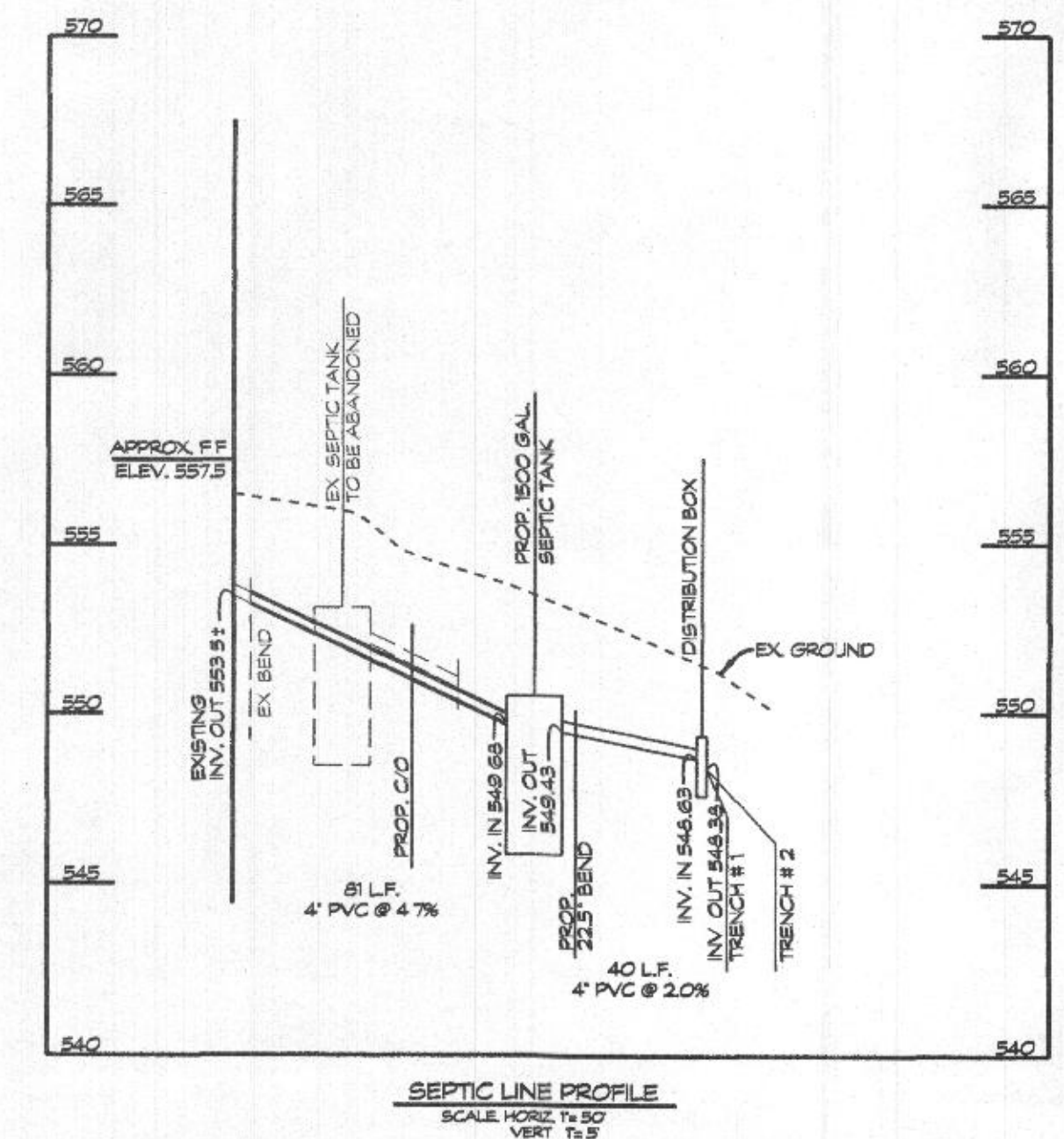

SEPTIC LINE PROFILE
 SCALE: HORIZ. 1\"/>

LEGEND

- 560 EX 10' CONTOUR
- 550 EX 2' CONTOUR
- ⊙ PASSED PERC TEST
- ▲ ALTERNATE WELL
- ▲ EXISTING WELL
- SOIL LINES
- DENOTES TOTAL PROPOSED SEPTIC RESERVE EASEMENT AREA FOR THE PURPOSE OF THIS PROPERTY, SINGLE FAMILY RESIDENCE
- EXISTING TREELINE

SOILS LEGEND

SOL SYMBOL	SOIL SERIES	SOL HSG	BROCKLE (K-FACTOR x35)	HYDRIC
LoB	Lignos silty loam	C	-	-
LoC	Lignos silty loam	C	-	-
LoB	Lignos-Tomahawk silty	C	-	-

OWNER/DEVELOPER
 DAVEY & LINDSEY BLACK
 15651 BUSHY PARK ROAD
 WOODBINE, MD 21797

ONSITE SEWAGE DISPOSAL PLAN
 LOT 1
BUSHY PARK ESTATES
 15651 BUSHY PARK ROAD
 RECORDED IN PLAT NO. 4651
 TAX MAP: 14 * BLOCK: 01 * PARCEL: 152
 4th ELECTION DISTRICT * HOWARD COUNTY, MD

[Signature] 8/15/21
 Date: 8/15/21

CLSI
 Engineers - Surveyors
 Land Planning & Environmental Consultants
 www.clsi-env.com
 439 East Main Street Westminster, MD 21157-5539
 (410) 848-1790 FAX (410) 848-1791

Date	Revisions	Drawn By	BM

Scale: 1" = 50'
 Job No.: 2021180
 Sheet: 1 OF 1
 County File No.

MARYLAND COORDINATE SYSTEM
(NAD 83/91)

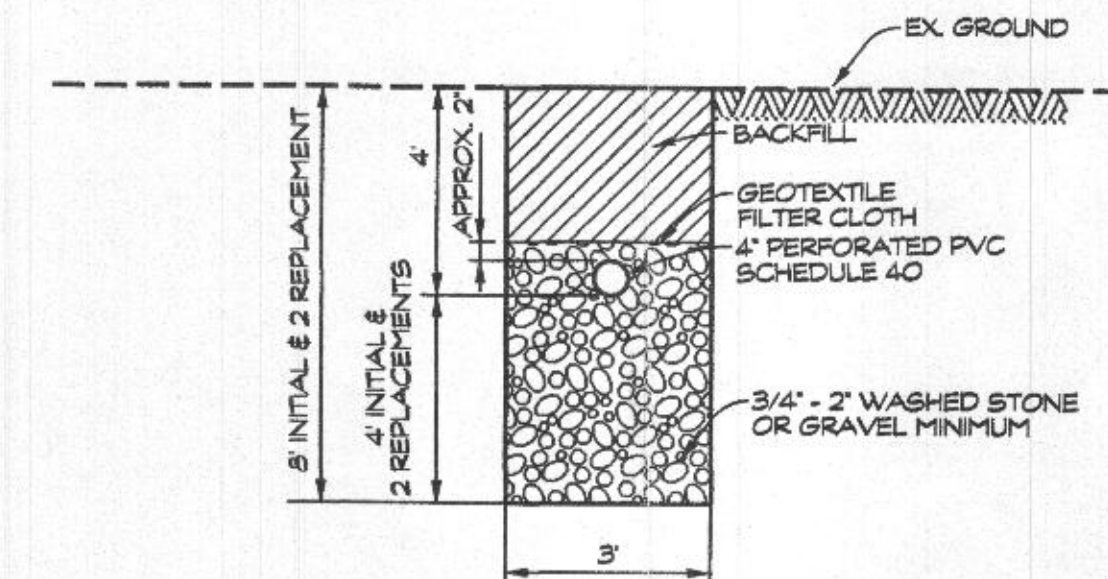
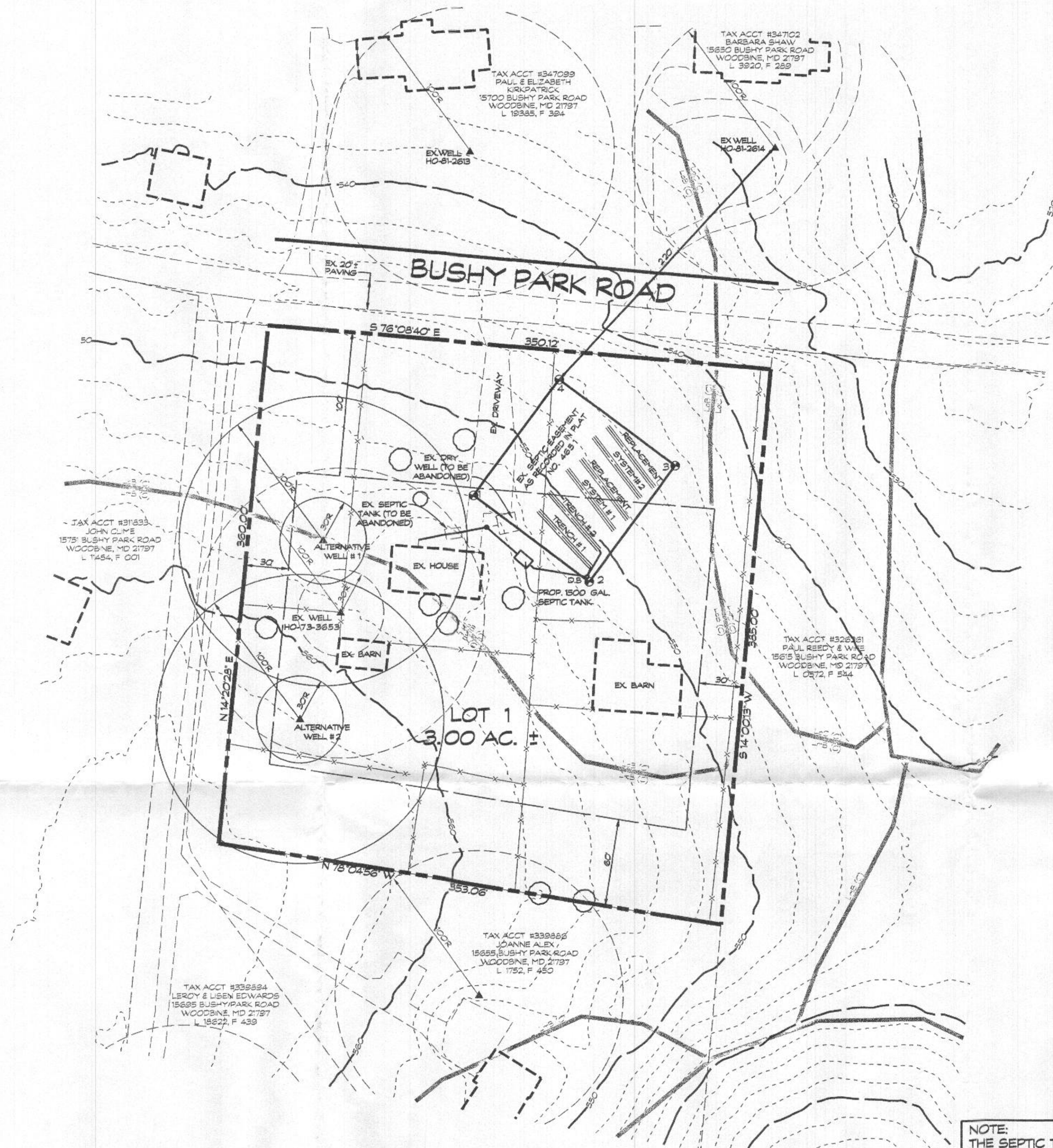

NOTES:
1. TRENCHES SHALL BE CONSTRUCTED 11 FT. (MIN) EDGE TO EDGE
2. TRENCH BOTTOMS SHALL BE LEVEL ALONG THE LENGTH OF THE 4\"/>

SEPTIC TRENCH DETAIL
NOT TO SCALE

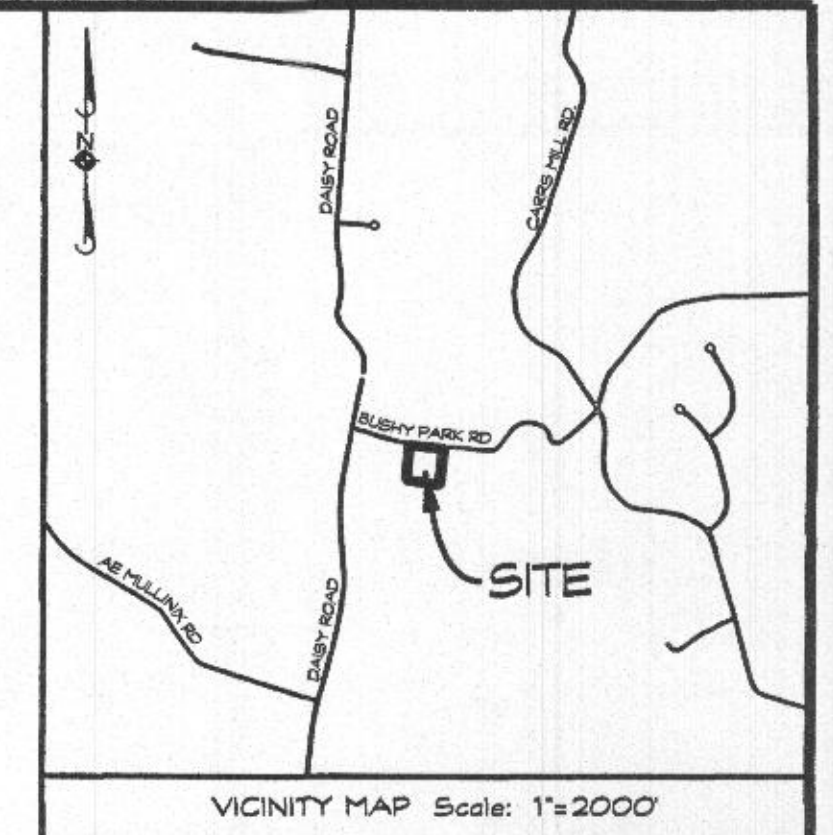

PLAN NOTES

1. ANY CHANGE TO THE LOCATIONS OR DEPTHS TO ANY COMPONENTS MUST BE APPROVED BY THE ENGINEER AND THE HOWARD COUNTY HEALTH DEPARTMENT PRIOR TO INSTALLATION. A REVISED SITE PLAN MAY BE REQUIRED.
2. THE MAXIMUM EARTH COVER OVER THE TANK IS 3 FEET. GREATER EARTH COVER WILL REQUIRE A HEAVY LOAD BEARING TANK.
3. THE WELL (TAG # HO-17-0263) HAS BEEN FIELD LOCATED AND IS ACCURATELY SHOWN.
4. IF A BUILDING PERMIT IS SUBMITTED ANY TIME IN THE FUTURE, A SEPTIC SYSTEM UPGRADE WILL BE REQUIRED TO FINISH THE AREA CURRENTLY IDENTIFIED AS THE BASEMENT. AT THAT TIME A SEPTIC SYSTEM UPGRADE WILL BE REQUIRED AS FINISHING THE BASEMENT COULD POSSIBLY CREATE A FIFTH BEDROOM PER HOWARD COUNTY CODE 3.50 (B).
5. TANK MEASUREMENTS AND ELEVATIONS ARE BASED ON SEPTIC TANKS AS MANUFACTURED BY MAYER BROS., ELK RIDGE, MD 4 10-796-1434
6. ALL WELLS AND SEPTIC SYSTEMS LOCATED WITHIN 100 FEET OF THE PROPERTY BOUNDARIES AND 200 FEET DOWN GRADIENT OF ANY WELLS AND/OR SEPTIC SYSTEMS HAVE BEEN SHOWN.
7. THE PERC TEST LOCATIONS AND SEPTIC EASEMENT AREA WERE TAKEN FROM THE APPROVED PERCOLATION TEST CERTIFICATION, TITLED "PERCOLATION CERTIFICATION PLAN J AND K PARTNERSHIP" PREPARED BY FISHER, COLLINS & CARTER, INC.

GENERAL NOTES

1. THE STORMWATER MANAGEMENT WAS NOT REQUIRED.
2. THERE ARE NO STREAMS, PONDS, FLOODPLAINS, OR WETLANDS ON THIS LOT UNLESS OTHERWISE SHOWN HEREON
3. THERE ARE NO 20% OR GREATER SLOPES ON THIS LOT UNLESS SHOWN.

DATA TABULATIONS

1. ZONING DISTRICT: RC-DEO
2. NUMBER OF BUILDING SITES: 1
3. TOTAL AREA OF LOT: 3.00 ACRES

SEPTIC SYSTEM TRENCH DESIGN:

PROPOSED NUMBER OF BEDROOMS = 4
DESIGN FLOW: 150 GALS x 4 BEDROOM = 600 GAL/DAY

INITIAL SEPTIC SYSTEM & 2 REPLACEMENT SYSTEMS
APPLICATION RATE = 0.8
EFFECTIVE DEPTH = 4'
600 GAL/DAY / 0.8 GAL / DAY/SQ. FT. = 750 SQ. FT.
750 SQ. FT. / 3 FT. = 250 LF. OF TRENCH
250 LF. x 0.42 = 105 L.F.
USE 2 - 53 L.F. OF TRENCH

TRENCH CHART

TRENCH	EX. GROUND	INV. ELEV.	BOTTOM OF TRENCH
1	551.0	547.0	543.0
2	550.2	546.2	542.2

Approved Septic System Plan
Howard County Health Department
[Signature] 8/20/21
Signature Date

OWNER/DEVELOPER

DAVEY & LINDSEY BLACK
15651 BUSHY PARK ROAD
WOODBINE, MD 21797

**ONSITE SEWAGE DISPOSAL PLAN
LOT 1
BUSHY PARK ESTATES**

15651 BUSHY PARK ROAD
RECORDED IN PLAT NO. 4651
TAX MAP: 14 * BLOCK: 01 * PARCEL: 152
4th ELECTION DISTRICT * HOWARD COUNTY, MD



439 East Main Street Westminister, MD 21157-5539
(410) 848-1790 FAX (410) 848-1791

Date	Revisions	Drawn By	BM
		Designed By	
		Reviewed By	
		Date:	AUGUST, 2021
		Scale:	1" = 50'
		Job No.:	2021180
		Sheet:	1 OF 1

NOTE:
THE SEPTIC TANK RISERS TO TERMINATE AT LEAST 6' ABOVE FINAL GRADE.

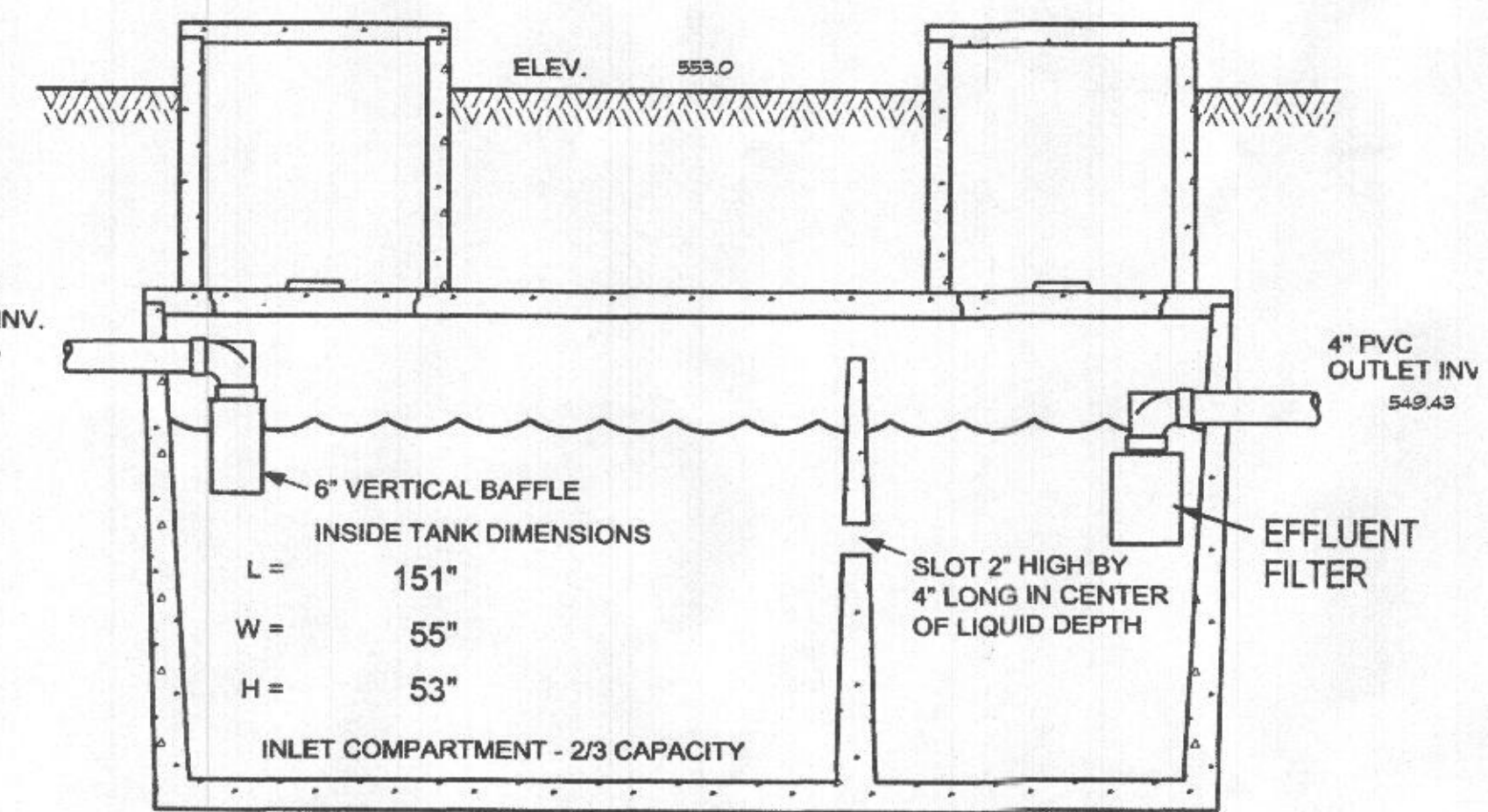

1500 GALLON SEPTIC TANK
NOT TO SCALE

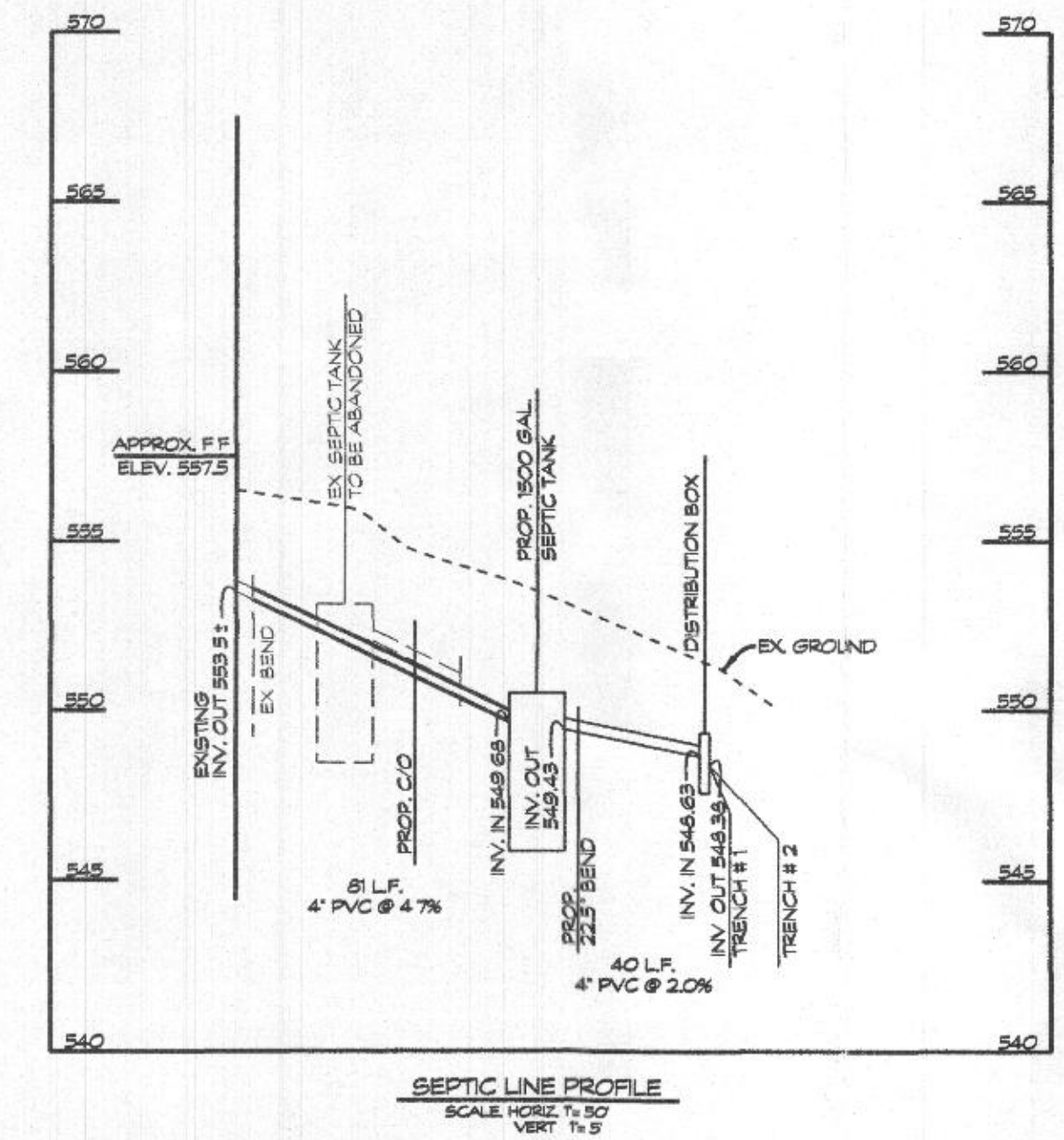

SEPTIC LINE PROFILE
SCALE: HORIZ. 1\"/>

LEGEND

- 560— EX 10' CONTOUR
- - - - EX 2' CONTOUR
- PASSED PERC TEST
- ▲ ALTERNATE WELL
- ▲ EXISTING WELL
- SOIL LINES
- DENOTES - TOTAL PROPOSED SEPTIC RESERVE EASEMENT AREA FOR THE PURPOSE OF THIS PROPERTY, SINGLE FAMILY RESIDENCE
- EXISTING TREELINE

SOILS LEGEND

SOIL SYMBOL	SOIL SERIES	SOIL HSG	ERODIBLE (K-FACTOR .35)	HYDRIC
LoB	Lagore sil loam	C	-	-
LoC	Lagore sil loam	C	-	-
LoB	Lagore-Morthoth sil	C	-	-

CAD Drawing File Name: