

C1 4617 SEQUENCE NO. (WRA USE ONLY)

STATE OF MARYLAND WELL COMPLETION REPORT

THIS REPORT MUST BE SUBMITTED WITHIN 30 DAYS AFTER WELL IS COMPLETED

COUNTY NUMBER A-28842

Date Received (WRA use only) August 22 1980 DATE WELL COMPLETED

Depth of Well 137 (TO NEAREST FOOT)

PERMIT NO. FROM "PERMIT TO DRILL WELL" 40-73-3653

OWNER Jenkins Construction Co. STREET OR RFD 229 East Main St. TOWN Westminster, Md. 21157 SUBDIVISION Bushy Park Est SECTION LOT 1

WELL LOG table with columns: DESCRIPTION, FEET (FROM, TO), Check if water bearing. Includes handwritten entries: overburden 0-75, HARD GRAY SHALE 75-137.

WELL HAS BEEN GROUTED (Circle Appropriate Box) YES Y NO N. TYPE OF GROUTING MATERIAL CEMENT CM BENTONITE CLAY BC. NO. OF BAGS 13 NO. OF POUNDS 1222. GALLONS OF WATER 78. DEPTH OF GROUT SEAL (to nearest foot) from 0 to 12.

CASING RECORD. casing types insert appropriate code below. MAIN CASING TYPE ST. Nominal diameter top(main) casing (nearest inch) 6. Total depth of main casing (nearest foot) 80.

OTHER CASING (if used) diameter inch depth (feet) from to.

SCREEN RECORD. screen type or open hole insert appropriate code below. ST BR HO PL OT. STEEL BRASS OPEN BRONZE HOLE PLASTIC OTHER.

DEPTH (nearest ft.) HO 78 137.

SLOT SIZE. DIAMETER OF SCREEN (NEAREST INCH) from to.

GRAVEL PACK. IF WELL DRILLED WAS FLOWING WELL CIRCLE BOX F.

WRA USE ONLY (NOT TO BE FILLED IN BY DRILLER). T (E.R.O.S.) W Q. TELESCOPE CASING LOG INDICATOR OTHER DATA.

PUMPING TEST. HOURS PUMPED (nearest hour) 8. PUMPING RATE (gal. per min. to nearest gal.) 11. METHOD USED TO MEASURE PUMPING RATE. WATER LEVEL (distance from land surface) BEFORE PUMPING 17. WHEN PUMPING 22. TYPE OF PUMP USED (for test) A air P piston T turbine C centrifugal R rotary O other (describe below) J jet S submersible.

PUMP INSTALLED. DRILLER WILL INSTALL PUMP (CIRCLE APPROPRIATE BOX) YES Y NO N. IF DRILLER INSTALLS PUMP, THIS SECTION MUST BE COMPLETED FOR ALL WELLS EXCEPT HOME USE. TYPE OF PUMP (WRITE APPROPRIATE LETTER IN BOX - SEE ABOVE: (A, C, J, P, R, S, T, O)). CAPACITY: GALLONS PER MINUTE (to nearest gallon) 31. PUMP HORSE POWER 27. PUMP COLUMN LENGTH (nearest ft) 43.

CASING HEIGHT (circle appropriate box and enter casing height) (+) above LAND SURFACE (nearest foot) 2'. (-) below.

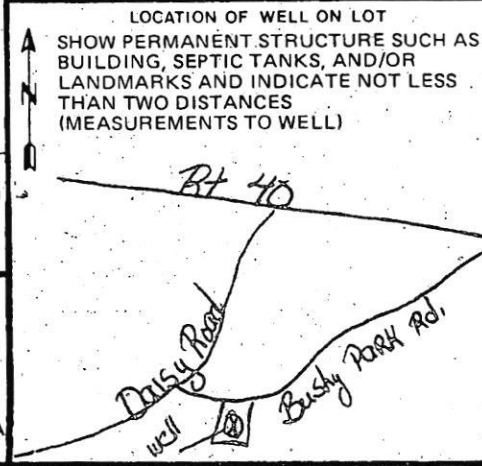

- CIRCLE APPROPRIATE BOX. [A] A WELL WAS ABANDONED AND SEALED WHEN THIS WELL WAS COMPLETED. [E] ELECTRIC LOG OBTAINED. [P] TEST WELL CONVERTED TO PRODUCTION WELL.

I HEREBY CERTIFY THAT I HAVE COMPLIED WITH ALL CONDITIONS STATED ON THE ABOVE-CAPTIONED "PERMIT TO DRILL WELL". DRILLERS IDENT NO. 290. Charles C. Campbell. DRILLERS SIGNATURE. SITE SUPERVISOR (sign of driller or journeyman responsible for sitework if different from permittee).

8008 87

LOCATION OK

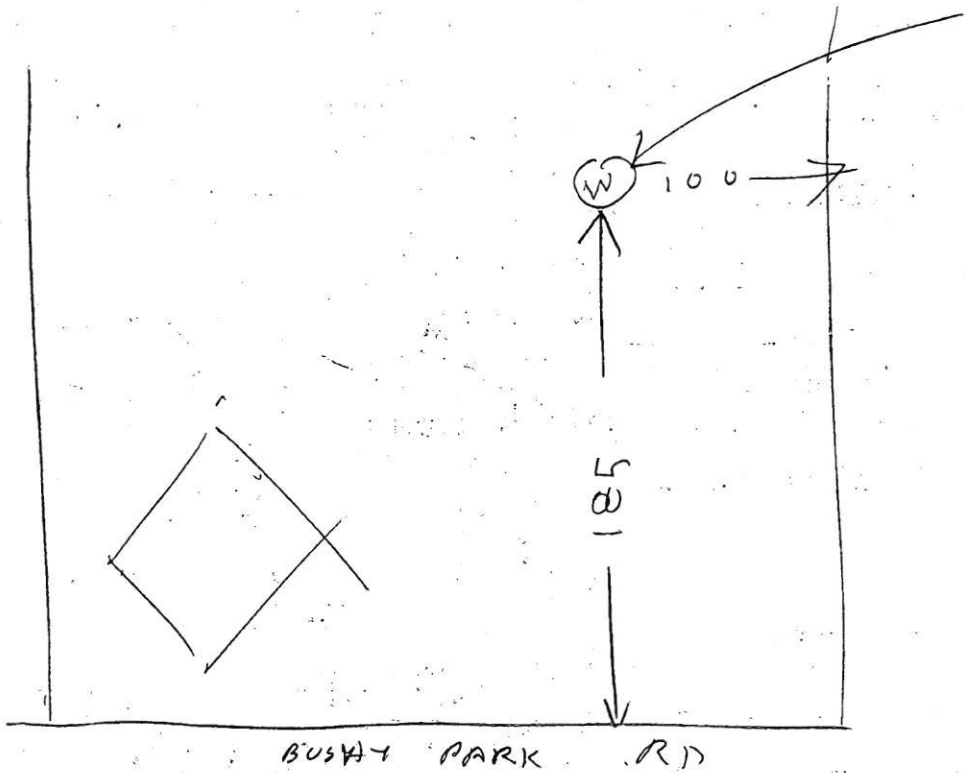

812480

- ① 80 FT CASING 1 FT OUT OF GROUND
- ② 45 OPEN HOLE MEASURED WITH A STRING
- ③ 13 BAGS
- ④ WELL OK (CASING A LITTLE LARGER THAN USUAL

Raymond Hodges
& Jim Styer

BUSHY PARK ROAD

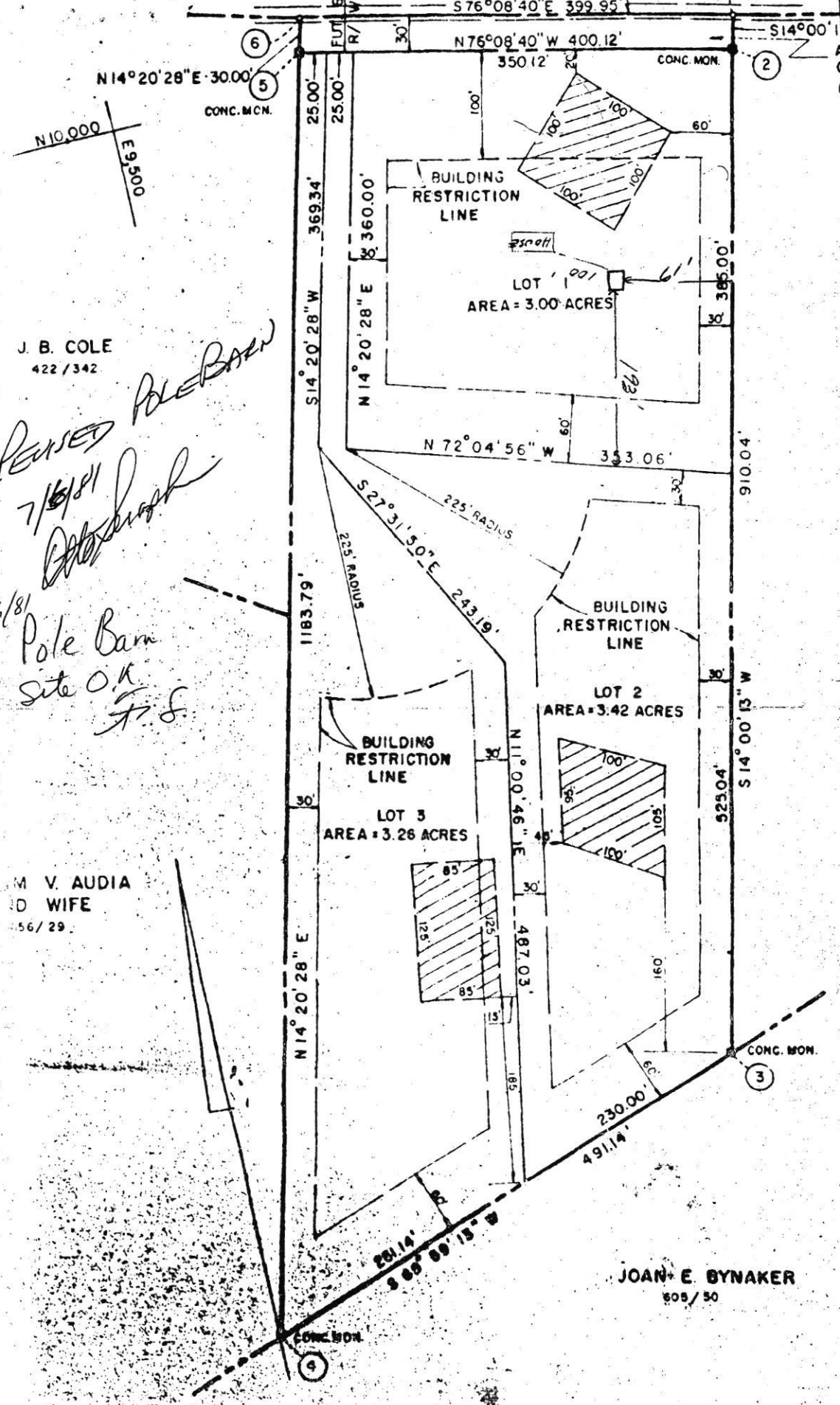

J. B. COLE
422 / 342

REMOVED POLE BARN
7/16/81
7/16/81
Pole Barn
Site O.K.
F.S.

M. V. AUDIA
D WIFE
56 / 29

JOAN E. BYNAKER
805 / 50



SV 5/25/2021 RJE

HO-73-3635

Existing well on property



/ S.V. 5/25/2021 R/E
S.T. C/O - No C/O to drywell found
- Drywell may be under
driveway



S.N. 5/25/2021 R/E

Existing well on property

HOWARD COUNTY MARYLAND

Info Legend About

15651 BUSHY PARK RD

Detailed Search

+

Add Layer

Howard County Base Map

BASE MAP LAYERS

HEALTH SPECIAL LAYERS

UTILITY LAYERS

GEOGRAPHY

PLANNING

ADDED LAYERS

Area Length Point Line Polygon Clear

520 530 540 550

BUSHY PARK RD

15700

8742.78 ft²

100 ft

Ex Well