

8/11/76 oppd. F.S.
6/7/76
3PM

PERMIT

SEWAGE DISPOSAL SYSTEM

MARYLAND STATE DEPARTMENT OF HEALTH
HOWARD COUNTY

P 23355

A 22536

INDEXED

ELLICOTT CITY

DISTRICT 5th

DATE 6/7/76

Horman Sirk

IS PERMITTED TO INSTALL ALTER

ADDRESS 2555 Jennings Chapel Road, Woodbine, Md. 21797 PHONE 489-4724

A SEWAGE DISPOSAL SYSTEM LOCATED AT _____

SUBDIVISION Clarksville Meadows ROAD Route 32 & Whitegate Lane LOT 1

PROPERTY OWNER Edward P. Ryan

ADDRESS 3833 Halloway Circle, Upper Marlboro, Md. 20870

SPECIFICATIONS 4 bedrooms

DRAIN FIELD _____ DEPTH _____ FEET, BOTTOM AREA _____ SQ. FT.

SEEPAGE PITS _____ ABSORBENT SIDE-WALL AREA _____ SQ. FT.

SEPTIC TANK CAPACITY 1250 GALLONS

FOR GARBAGE GRINDER, INCREASE DISPOSAL AREA 22% & TANK CAPACITY 50%.

~~OTHER~~ DRY WELL - To have 194 sq. ft. effective absorbent sidewall area per bedroom below first 5 ft. of original soil and maximum depth 12 ft. Locate dry well 60 ft. from perc hole #1 as shown on plans. Inlet to be 4 ft. below original grade. Dry well (12 x 13 ft. with 8 ft. (5 to 13 ft.) trench 50 ft. long, 6 ft. of gravel.

NOTE: ALL PIPE FROM HOUSE TO DISPOSAL AREA MUST BE CAST IRON.

PERMIT VOID AFTER THREE YEARS.

NOTE: INSTALL STAND PIPE ON SEPTIC TANK AND DRY WELL. STAND PIPES MUST BE 6 INCHES IN DIAMETER. CAST IRON, CONCRETE OR TERRA COTTA ACCEPTED.

PLANS APPROVED BY Charles B. Streaker & D. W. Monaghan 12/24/75 & 6/7/76
DATE

FILL SEPTIC TANK AND DISTRIBUTION BOX WITH WATER BEFORE CALLING FOR AN INSPECTION. COVER NO WORK UNTIL INSPECTED AND APPROVED.

NEITHER THE HOWARD COUNTY COMMISSIONERS NOR THE HEALTH DEPARTMENT IS RESPONSIBLE FOR THE SUCCESSFUL OPERATION OF ANY SYSTEM.

BLDG. PERMIT
AND RETURNED 11/10/83
56466 for storage shed

BLDG. PERMIT SIGNED
AND RETURNED 3/03/83

Serial # 52736
Garage.

22536

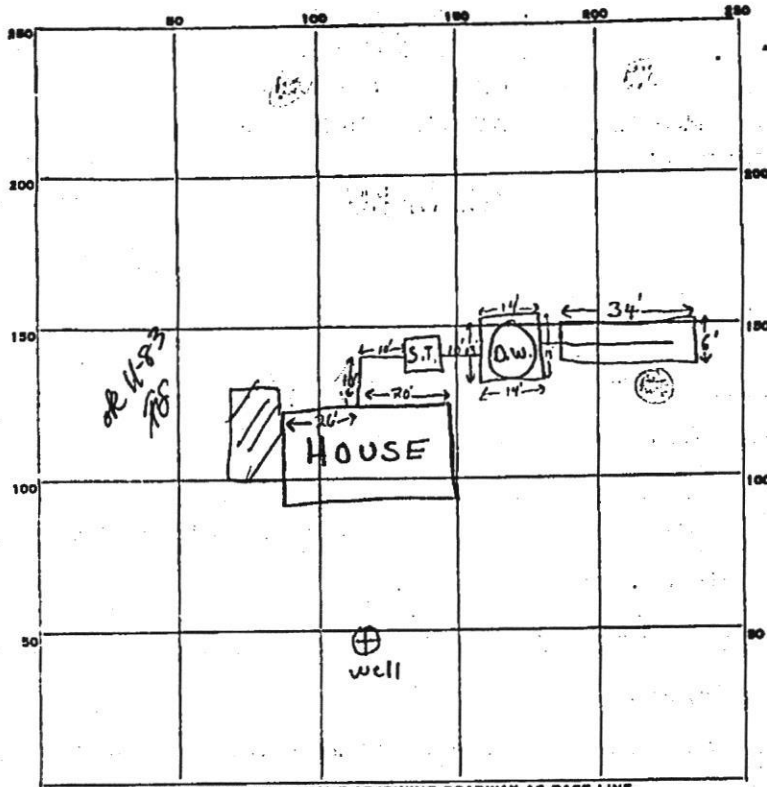

INDICATE NORTH. NAME ADJOINING ROADWAY AS BASE LINE.

Rte 32

PERMIT CARD ✓ W.S.C. 75

S.T. | D.W.

SEPTIC TANK, LEVEL ✓ 1250gal.

CLEANOUTS o.k. | o.k.

DISTRIBUTION BOX, LEVEL _____

TILE FIELD, DEPTH 13 FT. TRENCH WIDTH 6 FT.

GRAVEL DEPTH 8 FT. TOTAL LENGTH (234) 68 FT.

NUMBER OF TRENCHES 1 SIDEWALL TOTAL BOTTOM AREA 476 SQ. FT.

SEEPAGE PITS, OUTSIDE PERIMETER 54 FT. DEPTH BELOW INLET 8' 7" USED LEFT.
 INSIDE DIAMETER _____
 dry well area 378 SQ. FT.
 trench area 476 SQ. FT.
 total ABSORBENT AREA 854 ± SQ. FT.

REMARKS 6/11/76 House not yet connected to septic system: opt distance from
corner of house to house sewer when checking connection 7' 6"
7/28/76 Same condition as above S.S.
8/19/76 House now connected O.K. to cover all work S.S.

DATE SYSTEM APPROVED 8/19/76

INSPECTOR F. Skennier