

Bureau of Environmental Health

8930 Stanford Boulevard, Columbia, MD 21045

Main: 410-313-2640 | Fax: 410-313-2648

TDD 410-313-2323 | Toll Free 1-866-313-6300

www.hchealth.org

Facebook: www.facebook.com/hocohealth

Twitter: HowardCoHealthDep

Maura J. Rossman, M.D., Health Officer

APPLICATION

FOR PERCOLATION TESTING AND SITE EVALUATION

ASSEMBLY H

PROPERTY LOCATION

SUBDIVISION/PROPERTY NAME Old Lisbon Estates LOT # 10

PROPERTY ADDRESS 15775 Frederick Rd., Woodbine 21797
STREET TOWN ZIP

TAX ACCOUNT # 04315448 TAX MAP 8 GRID 7 PARCEL 5 LOT 10 LOT SIZE (ACRES) 1

ZONING CATEGORY RC TIER 3

PROPERTY OWNER(S) Kimberthy/Heritage, LLC

DAYTIME PHONE 410-489-7900 CELL 410-984-0408 EMAIL Tim@HeritageMaryland.com

MAILING ADDRESS P.O. Box 482 Lisbon, MD 21765
STREET CITY, STATE ZIP

APPLICANT Heritage Land Development

RELATIONSHIP TO OWNER: Developer

DAYTIME PHONE 410-489-7900 CELL 410-984-0408 EMAIL Tim@HeritageMaryland.com

MAILING ADDRESS P.O. Box 482 Lisbon, MD 21765
STREET CITY, STATE ZIP

I HEREBY APPLY FOR THE NECESSARY TESTING/EVALUATION PRIOR TO ISSUANCE OF SEWAGE DISPOSAL SYSTEM PERMIT(S):

BUILDING:

- RESIDENTIAL WITH four EXISTING OR PROPOSED BEDROOMS IN THE COMPLETED STRUCTURE
COMMERCIAL (PROVIDE DETAIL OF TYPE OF USE AND NUMBERS OF EMPLOYEES/CUSTOMERS ON ACCOMPANYING PLAN)

PROPERTY:

- SUBDIVISION: NUMBER OF LOTS INCLUDING RESIDUE: 30
CONSTRUCT NEW OSDS ON UNDEVELOPED LOT
REPAIR OR REPLACE FAILING OSDS
UPGRADE EXISTING OSDS

IS THE PROPERTY WITHIN 2500 FEET OF ANY RESERVOIR?

- YES
NO

AS APPLICANT, I UNDERSTAND THE FOLLOWING:

- THIS APPLICATION IS VALID FOR TWO(2) YEARS FROM DATE OF FEE PAYMENT AND APPROVAL IS BASED UPON HEALTH OFFICER SIGNATURE OF A PERC CERTIFICATION PLAN PRIOR TO EXPIRATION OF THIS PERMIT.
THE APPLICATION FEE IS NON-REFUNDABLE
THIS APPLICATION MUST BE ACCOMPANIED BY ALL APPLICABLE FEES AND A SUITABLE SITE PLAN IN ORDER TO BE PROCESSED
THIS IS A PUBLIC DOCUMENT

I declare and affirm that to the best of my knowledge, the information contained herein is correct. I declare that I am the owner of the property or duly authorized to make this application on behalf of the owner. I agree to comply with all applicable state and county regulations.

By signature of this application, I hereby grant Howard County Health Department officials the right to enter onto the property for the purpose of inspecting the property as directly related to the requested permit/service.

[Handwritten Signature]

6/12/15

SIGNATURE OF APPLICANT

DATE

A/P \_\_\_\_\_

DATE	TEST #	DEPTH	START	BREAK 1" DROP	STOP 2" DROP	TIME OF 2ND INCH	P/F/H

REMARKS \_\_\_\_\_

SANITARIAN \_\_\_\_\_ BACKHOE \_\_\_\_\_ OTHERS \_\_\_\_\_

TEST HOLES USED IN SDA \_\_\_\_\_ AVG. PERC TIME \_\_\_\_\_ SQ. FT/BR \_\_\_\_\_

TRENCH WIDTH \_\_\_\_\_ INLET DEPTH \_\_\_\_\_ MAX. BOT DEPTH \_\_\_\_\_ EFFECTIVE SW \_\_\_\_\_

A/P

**458**  
 0.3' brn L, thin platy  
 0.7' brn L, 2' sbk  
 1.8' yel-red chsil  
 2msbk, mica  
 red-brn yel sil  
 3' 0m (40% rock)  
 yel-red chls  
 thin platy (30% rock)  
 many mica 5% logs  
 11'

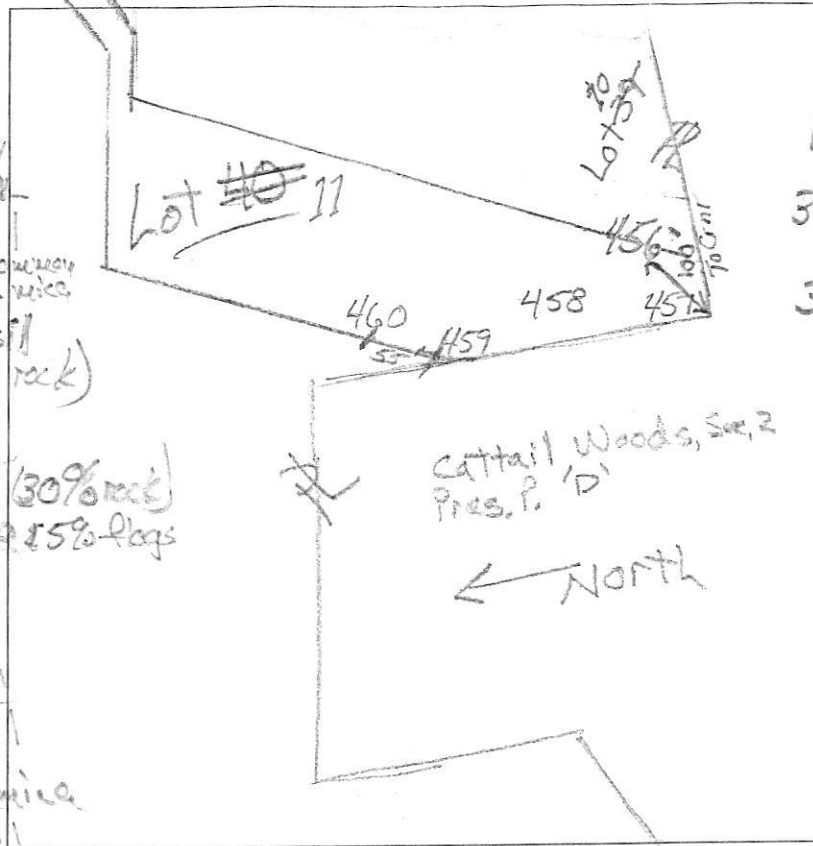

**457**  
 1' dk brn L  
 1' fsk to 2' sbk  
 red-brn chsil  
 7msbk, mica  
 3.2' red-yel chsil  
 0m (40% rock)  
 3.8' red chls  
 thin platy  
 (30% rock)  
 many mica  
 12'

**456**  
 0.6' dk brn L, 0m  
 red-brn chsil  
 2' sbk  
 common mica  
 2.4' red, brn-yel  
 & H. grey chls, thin platy  
 many mica  
 m 2 p (dk brn)  
 11.5'

DATE	TEST #	DEPTH	START	BREAK 1" DROP	STOP 2" DROP	TIME OF 2ND INCH	P/F/H
4/27/16	458	4.7' / 11'	10:23	10:25	10:28	3	P
4/27/16	457	5.2' / 12'	10:46	10:48	10:52	4	P
4/22/16	456	4.5' / 11.5'	11:00	11:02	11:05	3	P

REMARKS #459 Not dug, same elev. / top as #460 (1/28' distance)  
 SANITARIAN Prinker BACKHOE Leveland OTHERS Tim Feaga  
 TEST HOLES USED IN SDA \_\_\_\_\_ AVG. PERC TIME \_\_\_\_\_ SQ. FT/BR \_\_\_\_\_  
 TRENCH WIDTH \_\_\_\_\_ INLET DEPTH \_\_\_\_\_ MAX. BOT DEPTH \_\_\_\_\_ EFFECTIVE SW \_\_\_\_\_

Lots ~~37 & 38~~ <sup>10 & 9</sup>

A/P

454

0.7' brn L, 0m  
 Fed-brn chsil  
 7msbk  
 1.5' red & brn-yel  
 fs, thin platy  
 many f. mica  
 5% channels  
 3' red, red-yel  
 & pale brn  
 chls, thin platy  
 many f. mica  
 11'

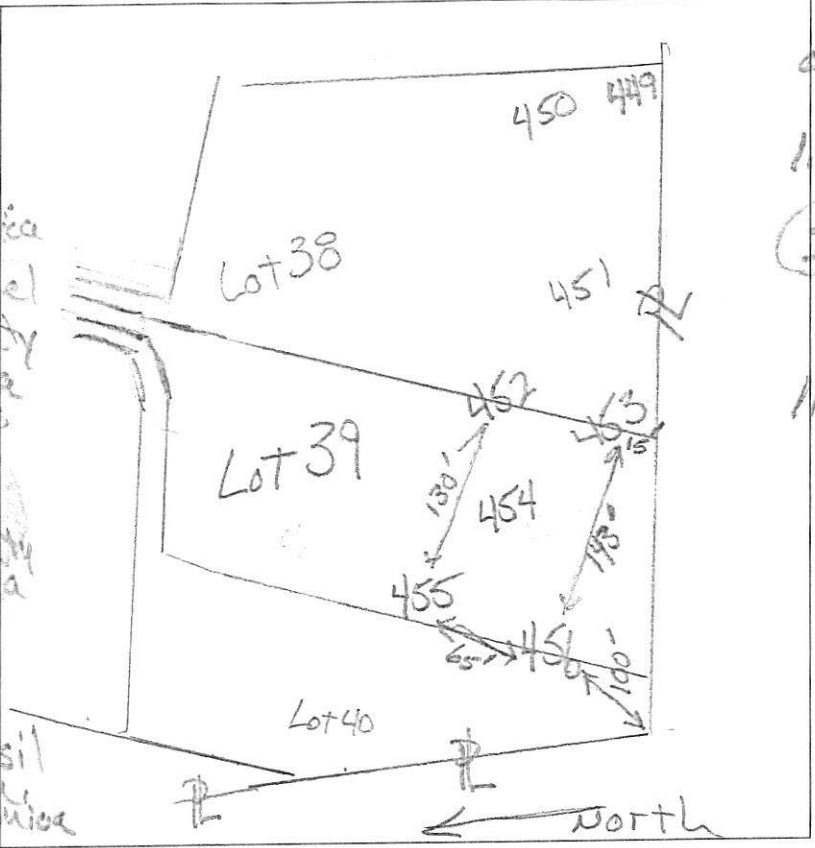

452  
 0.4' dk brn L, 0m  
 redd-bn  
 chsil, 7msbk  
 1.5' red & red-brn  
 chsil, 0m  
 2' red & red-yel  
 chls, thin platy  
 many mica  
 11.5'

455

0.6' brn L, 0m  
 red-brn chsil  
 7msbk  
 1.9' red & red-brn  
 chsil  
 2.6' red, red-yel  
 & brn-yel  
 chls thin  
 many mica  
 11'

DATE	TEST #	DEPTH	START	BREAK 1" DROP	STOP 2" DROP	TIME OF 2ND INCH	P/F/H
6/27/16	454	4' / 11"	11:13	11:15	11:18	3	P
6/27/16	455	4.3' / 11"	11:23	11:25	11:28	3	P
6/27/16	453	4.3' / 12"	11:34	11:36	11:39	3	P
6/27/16	452	4.5' / 11.5"	11:47	11:49	11:52	3	P

453

0.5' brn L, thick  
 platy  
 red-brn chsil  
 2msbk  
 1.6' red & yel-brn  
 fs, thin platy  
 con. mica  
 5% channels  
 2.5' red, yel-red  
 & brn chls  
 thin platy  
 many mica  
 12'

REMARKS  
 SANITARIAN R Bricker BACKHOE level land OTHERS Tim Ferra  
 TEST HOLES USED IN SDA \_\_\_\_\_ AVG. PERC TIME \_\_\_\_\_ SQ. FT/BR \_\_\_\_\_  
 TRENCH WIDTH \_\_\_\_\_ INLET DEPTH \_\_\_\_\_ MAX. BOT DEPTH \_\_\_\_\_ EFFECTIVE SW \_\_\_\_\_