

APPLICATION

A 09027

SEWAGE DISPOSAL TESTING

P _____

MARYLAND STATE DEPARTMENT OF HEALTH

HOWARD COUNTY

ELLICOTT CITY

Septic Tank - 3 bedroom - 750 gal
4 " - 1000 gal
5 " - 1500 gal

DISTRICT 3

DATE 9/9/64

Dry Well - 100 sq ft sidewalk area below toilet pipe per bedroom.
Place Dry Well about 65 ft from ^{left} rear lot line and about 25 ft from
front lot line. Lot lines determined as you face lot from
Street B.

TO: THE COUNTY HEALTH OFFICER
ELLICOTT CITY, MARYLAND

I, HEREBY, APPLY FOR THE NECESSARY TESTS IN ORDER TO CONSTRUCT (OR RECONSTRUCT) A SEWAGE
DISPOSAL SYSTEM.

PROPERTY OWNER Burnt Woods Development Co., Inc.

ADDRESS 212 Crownwood Road, E. C., Md. PHONE HO 5-1345

PROPERTY LOCATION:

SUBDIVISION Burnt Wood LOT NO. 12, Blk. D, Sec. 2 ^{300'}

ROAD AND DESCRIPTION Colbridge Drive Street "C" and Castleman Drive

OCCUPANT _____ PHONE _____

PERSON TO CONSTRUCT SYSTEM _____

ADDRESS _____ PHONE _____

SIZE OF LOT 235' x 155' x 140' TYPE BLDG. test per bedroom
NUMBER OF BEDROOMS

IF NOT SINGLE RESIDENCE DESCRIBE _____

SIGNATURE OF APPLICANT /s/ M. A. Wakefield, Jr.

APPROVED BY R D Fletcher FOR Dry Well DATE 9/28/64
(KIND OF SYSTEM)

REJECTED BY _____ FOR _____ DATE _____
(KIND OF SYSTEM)

HOLD PENDING FURTHER TESTS _____ DATE _____

REASONS FOR REJECTION OR HOLDING _____

THIS IS NOT A PERMIT

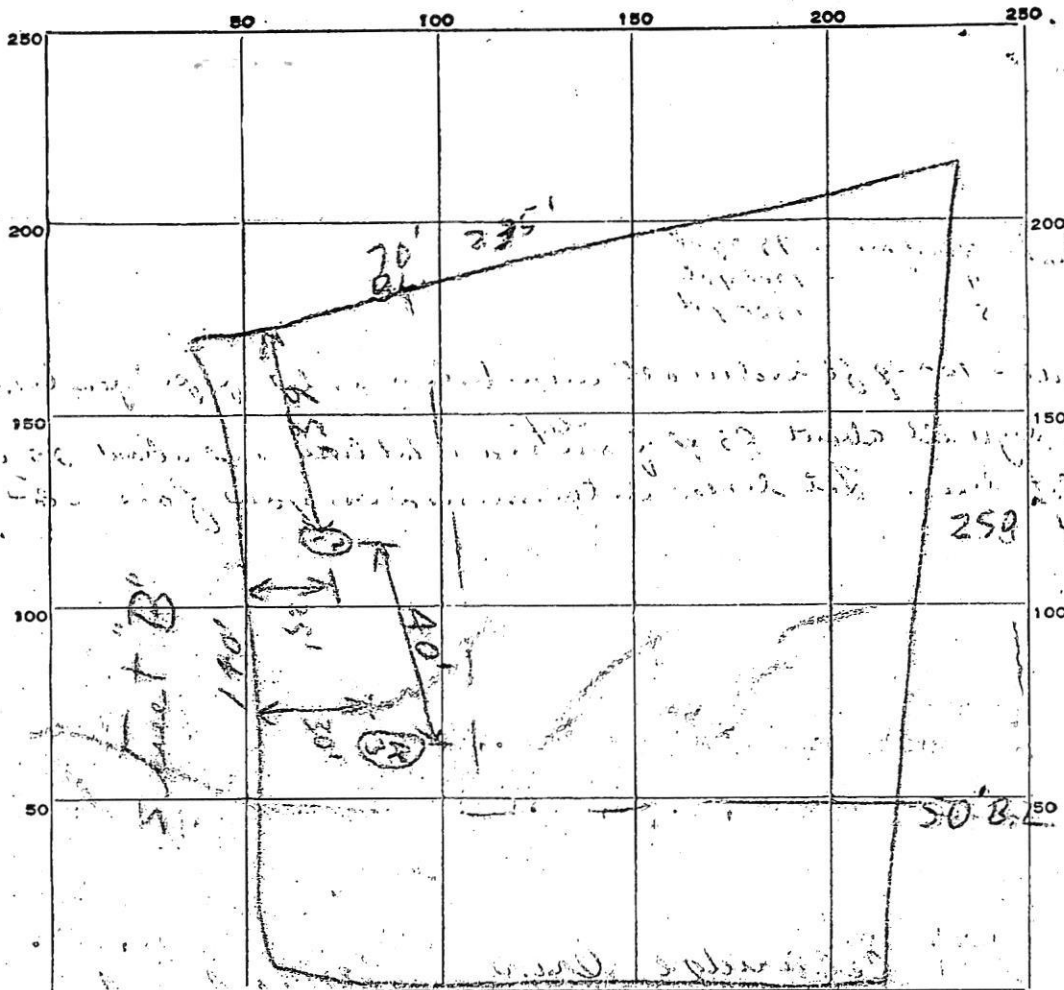

DATE	TEST NO.	DEPTH	PRE-WET		TEST - 1" DROP		TIME
			START	STOP	START	STOP	
9/10/64	1	10 ft.	329	332	332	339	7 min.
	2	5 ft.	330	332	332	335	3 min.
	3	6 ft.	354	356	356	400	4 min.
	4	10 ft.	346	347	347	351	4 min.

SOIL AUGER FINDING

TESTED BY R.D.F. 9/10/64

REMARKS

ALSO PRESENT S. Booth LOT NO. 17 D S. B. part 1