

A 09021

APPLICATION FOR PERMIT TO DRILL WELL

20.2049

Owner Mr + Mrs Ronald Jankowski
Street or R. F. D. 9887 Gallego Rd
Post Office Jankow, Md 20801

Driller Dan Jank License Number 168
Street or R. F. D. Box 861
Post Office Westminster, Md
Date _____

Quantity of Water to be Produced 4-6 Gallons Per Minute
Total Quantity Needed For Use 415 Gallons Per Day
Use for Water House
Approximate Depth of Well (feet) 150
Method of Drilling to be used Boring

Location of Well County Howard
Subdivision Burtonwoods
Section Bk B Lot 12
Nearest Town Dayton
Distance from Town 2 1/2 miles
Direction from Town NW

Is this a Replacement Well? Yes - No
If YES, indicate date abandoned well is to be sealed: _____
and by whom: _____

Description of Location of Well
(This information MUST BE ACCURATE, and should be definite enough to permit locating well on a county map.)
Near what road Collingwood
On which side of road East
(North, East, South, West)
Distance from road App 45 ft

PERMIT TO DRILL WELL
(Not To Be Filled In By Driller)

Draw a sketch below showing location of well in relation to nearby towns, roads, and streams with NORTH in the direction of the arrow, and give distance from well to nearest road junction or stream crossing shown on the sketch. Distances may be approximate, but must be indicated.

Well Permit No. H0690131

Samples of Cuttings Required by Department Yes No
Owner Requires Permit to Appropriate Water Yes No
Owner Has Permit to Appropriate Water Yes No

Appropriation Permit No. _____
The applicant is herewith granted a permit to drill this well subject to the conditions stipulated.

Basil W. Mearns Director 022169 Date

THIS PERMIT IS NOT TRANSFERABLE
WITHOUT WRITTEN PERMISSION FROM THE DEPARTMENT
Special conditions that must be observed:

County Permit No. _____
Health Department Approval of Application
Howard County Department of Health
or State Department of Health
Approved by John F. Wilson
Title Director, Environmental Health
Date 2/20/69

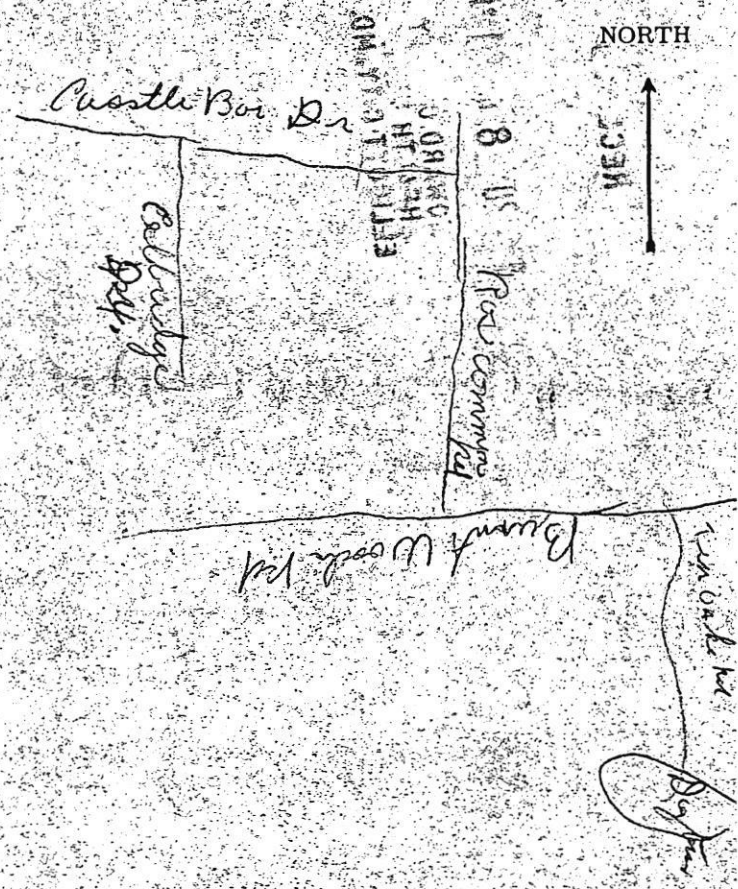

THIS REPORT
MUST BE SUBMITTED
WITHIN 30 DAYS
AFTER COMPLETION
OF THE WELL

WELL COMPLETION REPORT

WELL DESCRIPTION

A WELL LOG
State the kind of formations penetrated, their color, their depth, their thickness, and if water-bearing

B CASING AND SCREEN RECORD
State the kind and size and position of casing, liner, shoe, screen, and other accessories. (if no casing used, give diameter of well).

FEET
from 0 to 268

Duct 6 1/2" steel

6 ft

Water Shale

Bc

53

Gravel

WB 65

WB 254

268

DIAM.
(inches)

6 1/2"

FEET
from 0 to 268

Casing

61 ft

Permit Number 40690131
Owner Ronald Jenkins
Address Tanham Md
Subdivision Burwood
Section Bld D Lot 12
County Permit Number _____

PUMPING TEST

Hours Pumped 7 1/2
Type of Pump Used air
Pumping Rate _____
Gallons per Minute 11

WATER LEVEL

(Distance from land surface water)
Before Pumping 52
When Pumping 25

APPEARANCE OF WATER

Clear Cloudy _____
Taste No
Odor No

Height of Casing Above Land
Surface 1 Ft.

PUMP INSTALLED

Type _____
Capacity _____
Gallons per Minute _____
Gallons per Hour _____
Pump Column Length _____ Ft.

LOCATION OF WELL ON LOT

Show permanent structures such as building(s), septic tank, and/or other landmarks and indicate not less than 2 distances (measurements) to well.

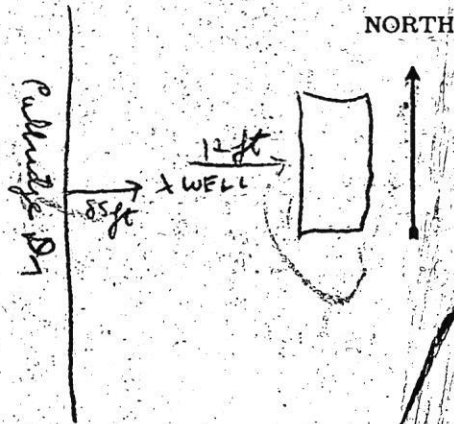

DATE
WELL WAS
COMPLETED

I hereby affirm that this report contains no willful misrepresentations or falsifications and that information given in this report is true, accurate and complete to the best of my knowledge and belief.

Dave Fisher, Well Driller

Well Driller License No.: 168

April 24, 1969

The plot is of benefit to a consumer only insofar as it is required by a lender or a title insurance company or its agent in connection with contemplated transfer, financing or re-financing.

The plot is not to be relied upon for the establishment or location of fences, garages, buildings, or other existing or future improvements and

The plot does not provide for the accurate identification of property boundary lines, but such identification may not be required for the transfer of title or securing financing or re-financing.

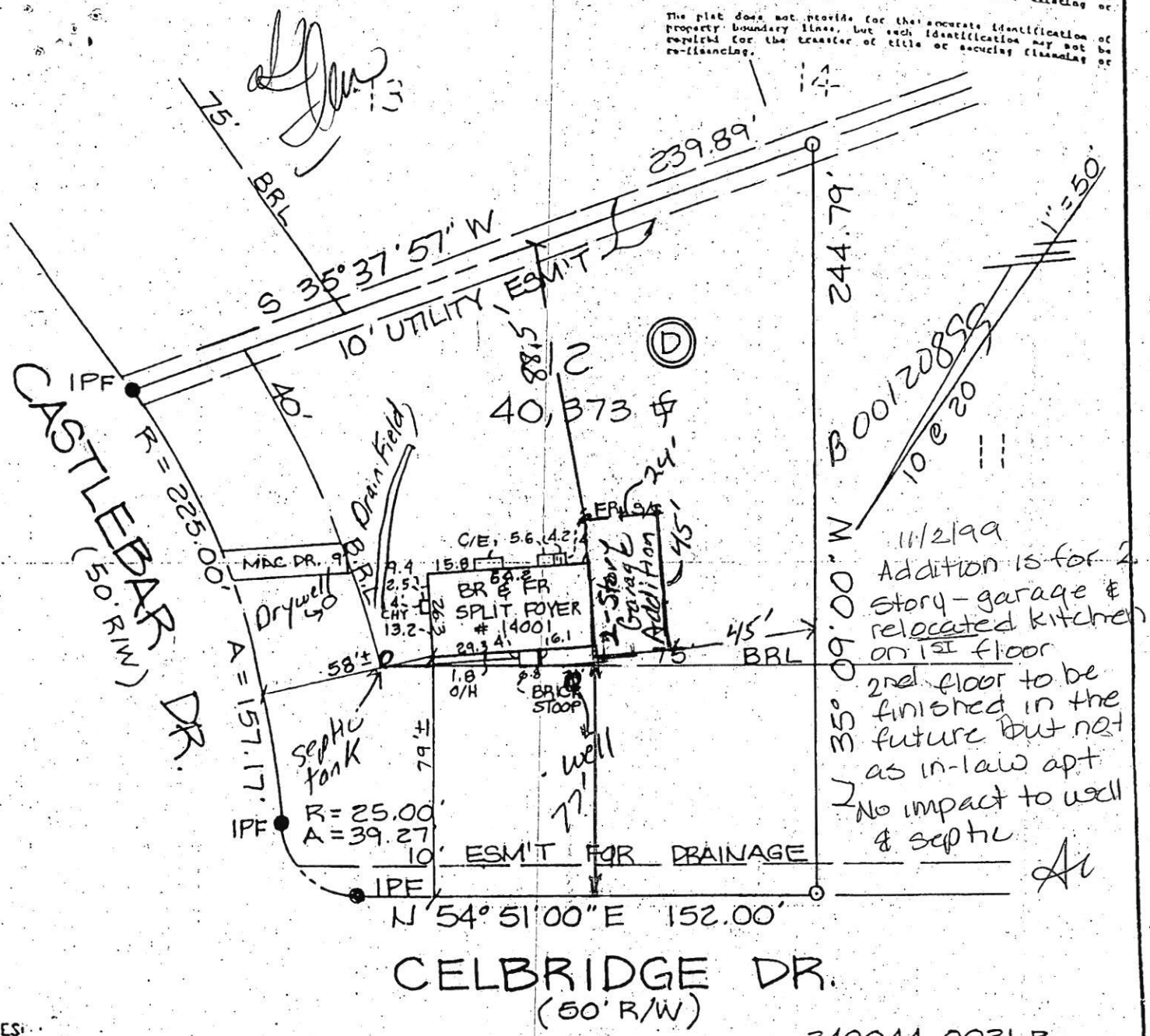

11/2/99
 Addition is for 2
 story - garage &
 relocated kitchen
 on 1st floor
 2nd floor to be
 finished in the
 future but not
 as in-law apt
 No impact to well
 & septic

NOTES:
 LOT located in a H.U.D. designated Flood Hazard Zone as per FEMA Community Panel No. 240044 0021 B
 Prepared without the benefit of a title report.
 Information shown hereon should not be relied upon for construction of improvements. F.B. 2950/8

I hereby certify that I have surveyed the property shown hereon for the purpose of locating the improvements only, and the improvements are located as shown. Exact property corners have not been established or set, unless otherwise noted. We assume no responsibility or liability for any rights-of-way or easements recorded or unrecorded not appearing on the record plat.

Marwan F. Mustafa
 MARWAN FARIS MUSTAFA
 Reg. Prof. Land Surveyor, Md., 20007
 8-29-97 Date

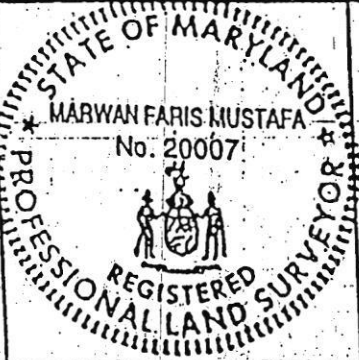

LOT IMPROVEMENT SURVEY
 14001 CELBRIDGE DRIVE
 LOT 12 BLOCK 'D' SEC. 3
 (PART ONE)
 BURN TWOOD
 W. FRIENDSHIP Election District
 HOWARD County, Maryland

LIGHT, ELLIOTT & ASSOCIATES, INC. 0508 Adolph Road Adelphi, Maryland 20703 Phone 301-422-0000 Fax 422-0000	ENGINEERS PLANNERS SURVEYORS	Draftsman: JCS Ck: J	Plot Book / Page 10 @ 20	Case No. 97576 SCHWEIDER
		Job No. 112055	Liber / Folio	File Number SH 83321

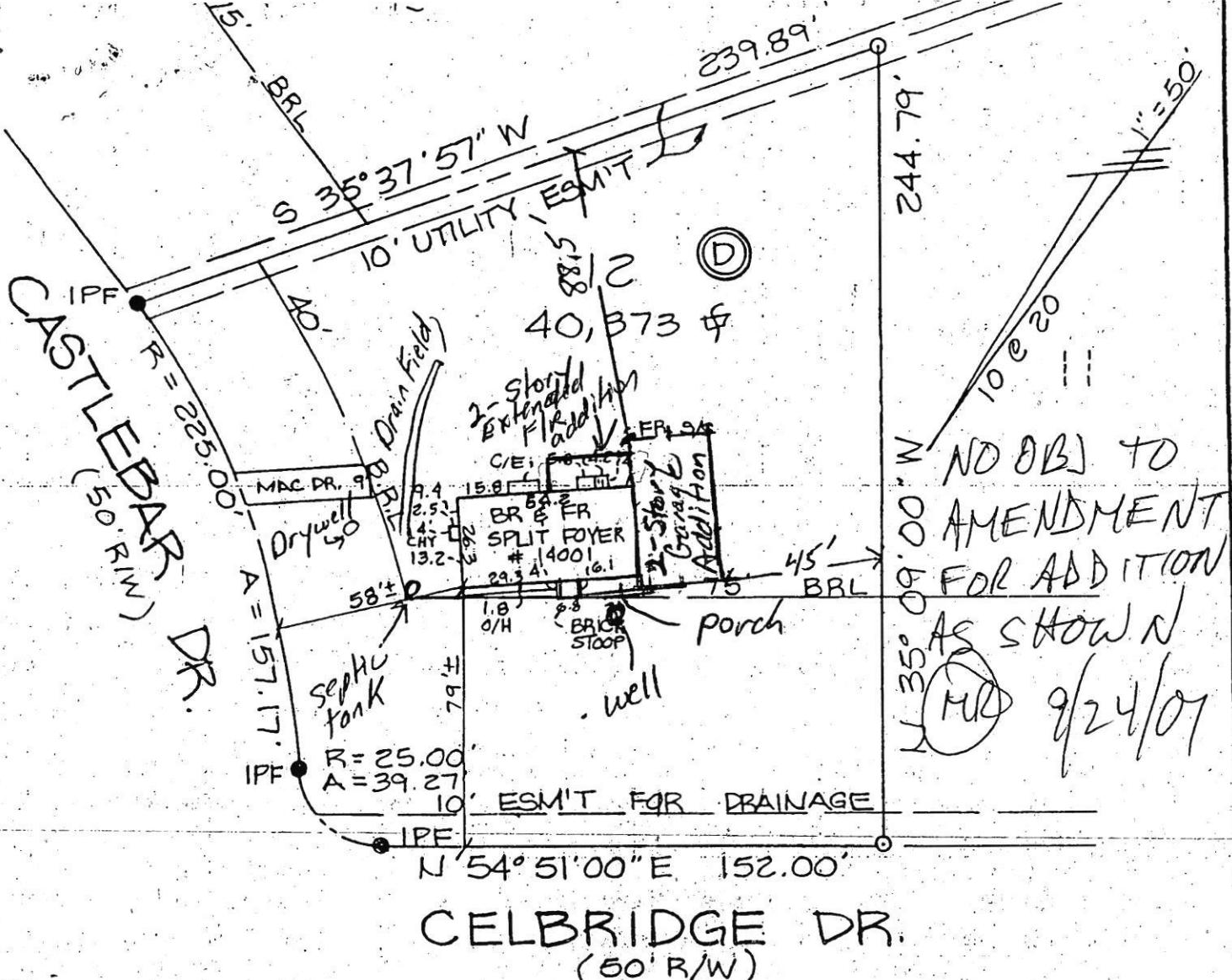

NOTES:
 LOT located in a HUD designated Flood Hazard Zone as per FEMA Community Panel No. 240044 0021 B
 Prepared without the benefit of a title report.
 Information shown hereon should not be relied upon for construction of improvements. F.B. 2950/8

I hereby certify that I have surveyed the property shown hereon for the purpose of locating the improvements only, and the improvements are located as shown. Exact property corners have not been established or set, unless otherwise noted. We assume no responsibility or liability for any rights-of-way or easements recorded or unrecorded not appearing on the record plat.

Marwan F. Mustafa
 MARWAN FARIS MUSTAFA
 Reg. Prof. Land Surveyor, Md. # 20007
 8-29-97 Date

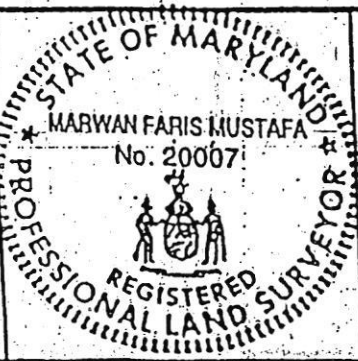

LOT IMPROVEMENT SURVEY
 14001 CELBRIDGE DRIVE
 LOT 12 BLOCK 'D' SEC. 3
 (PART ONE)
 BURNTWOOD
 W. FRIENDSHIP Election District
 HOWARD County, Maryland

LIGHT, ELLIOTT & ASSOCIATES, INC.
 0608 Adolph Road
 Adelphi, Maryland 20703
 Phone 301-422-0000
 Fax 422-0000
 ENGINEERS
 PLANNERS
 SURVEYORS

Draftsman: JCS Cki	Plot Book / Page: 10 @ 20	Case No.: 975.76 SCHNEIDER
Job No.: N6955	Liber / Folio: — / —	File Number: SH 83321

amended
 REVISED
 Date: 9-17-01
 Comments:

PP

CK 580
CR 42381

September 14, 2001

Judith Ann Darling
14001 Celbridge Dr.
Glenwood, MD 21738

RECEIVED

SEP 17 2001

LICENSES & PERMITS
DIVISION

Department of Inspections, Licenses and Permits
3430 Courthouse Dr.
Ellicott City, MD 21043

Attn: Ms. Avis Corbin
Chief of Licenses and Permits
Re: Permit #B00120899

Dear Ms. Corbin,

I would like to amend my building permit to build a 2-story addition to the above referenced property. The modifications are as follows: in addition to the pre-approved plans I would like to convert 25 feet of the right side of the existing split foyer to a 2-story floor plan consisting of an open 2-story foyer, an open 2-story family room and a dining area. This plan includes an additional 250 square feet of living space added to the proposed family room and an additional 2nd floor storage area of 169 square feet. I have also added 3 windows to the rear of the pre-approved addition and moved the staircase to the new 2-story addition. The construction methods and the materials to be used are substantially the same or better than the pre-approved plan.

Your attention in this matter is appreciated.

Sincerely,

RASH P

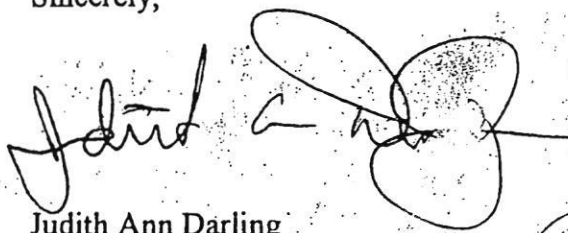

Judith Ann Darling

CEID PZ

OK (MR) 9/24/01
H&Co Health (Health Dept)

Ph: 410-489-9311
Cell: 240-308-0632 (Joe)

CELBRIDGE DRIVE

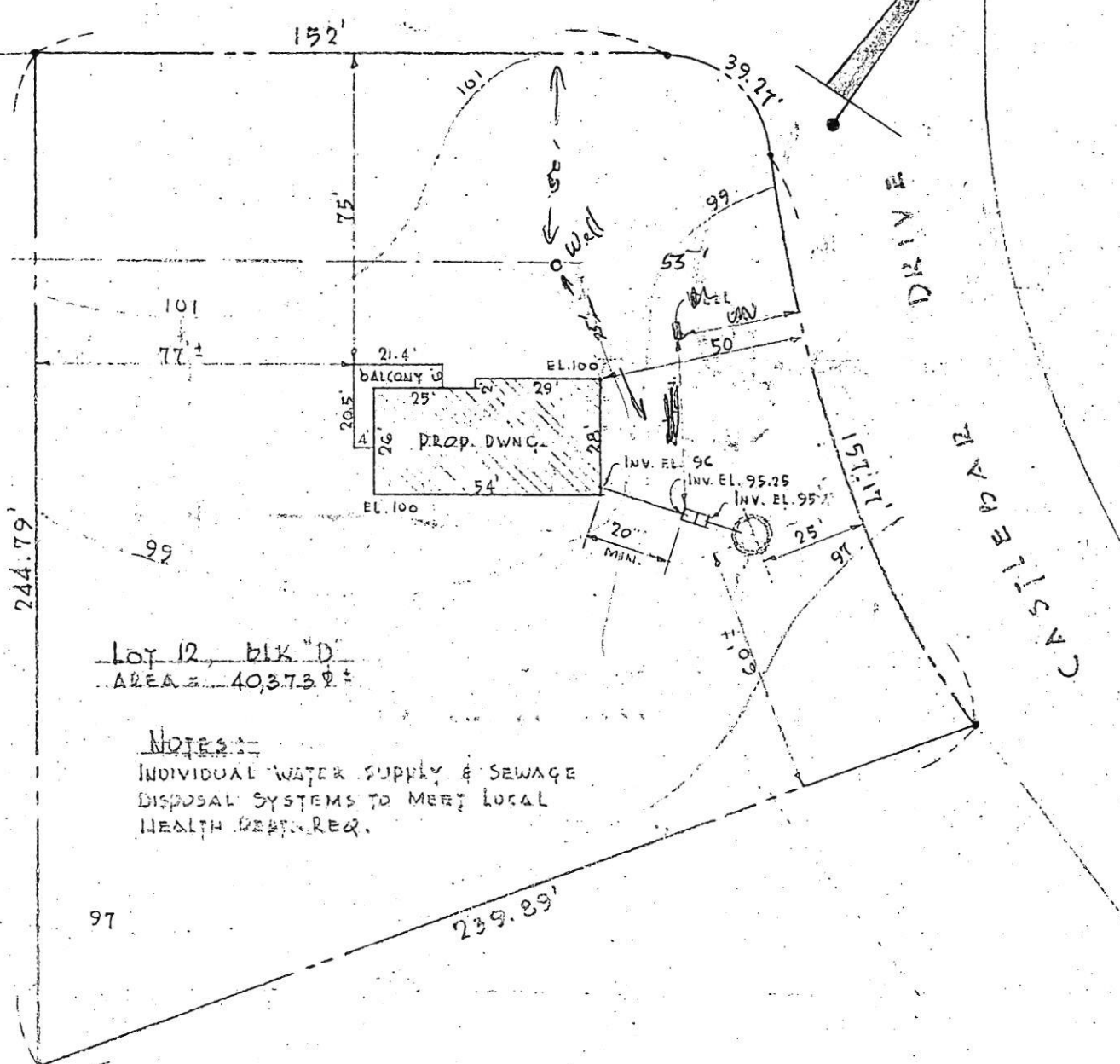

Lot 12, blk "D"
 AREA = 40,373.8 ±

NOTES:-
 INDIVIDUAL WATER SUPPLY & SEWAGE
 DISPOSAL SYSTEMS TO MEET LOCAL
 HEALTH DEPT. REQ.

PLAT PLAN
 SCALE 1" = 40'

PROPERTY OF
 MR. & MRS. RONALD C. JENNINGS
 "BURNINGWOODS"
 Lot 12, Block "D"
 3RD. Elec. Dist., HOWARD COUNTY, MD