

LIVING SIDE ELEVATION
SCALE 1/4" = 1'-0"

The architectural design, drawings, and content of this plan is the property of Keystone Custom Homes, Inc. and is protected under copyright law. Reproduction or use without express written consent is strictly prohibited. All copyrighted works are protected by United States Copyright Law (Title 17, United States Code) and the same shall apply for the reproduction of drawings and specifications. Federal and state copyright laws are hereby acknowledged and it is intended that all such works shall be treated as original and shall be protected under copyright law. Any reproduction or use without written consent is prohibited.

227 GRANITE RUN DRIVE, SUITE 100
LANCASTER, PENNSYLVANIA 17601
PH: (717) 464-9060 • FAX: (717) 464-9046
www.keystonecustomhomes.com



KEYSTONE CUSTOM HOMES, INC.



Professional Certification: I hereby certify that these documents were prepared or approved by me, and that I am a duly licensed professional engineer under the laws of the State of Maryland, License No. 60358, Expiration Date: 12-31-2022

PROJECT	LIVING SIDE ELEVATION
DATE	EAS002
DESIGNER	KUM / NKONGHO
DATE	MAY 07 2021
SCALE	AS NOTED
DRAWN BY	C.FDX
SHEET NO.	A1.1
FOUR	a n w 30

The architectural drawings and details of this home are the property of Keystone Custom Homes, Inc. and are provided under copyright law. Reproduction in any form without express written consent is strictly prohibited. All copyrighted works are protected by United States Copyright Law (Title 17, United States Code) and the Berne Convention to the International protection of literary and artistic works. Trade dress is also protected. Copyright protection is extended to original and modified decorative plans, architectural notes, concepts and designs, and is applicable to international and domestic jurisdictions. All rights reserved. For specific industry changes, refer to the addendum.

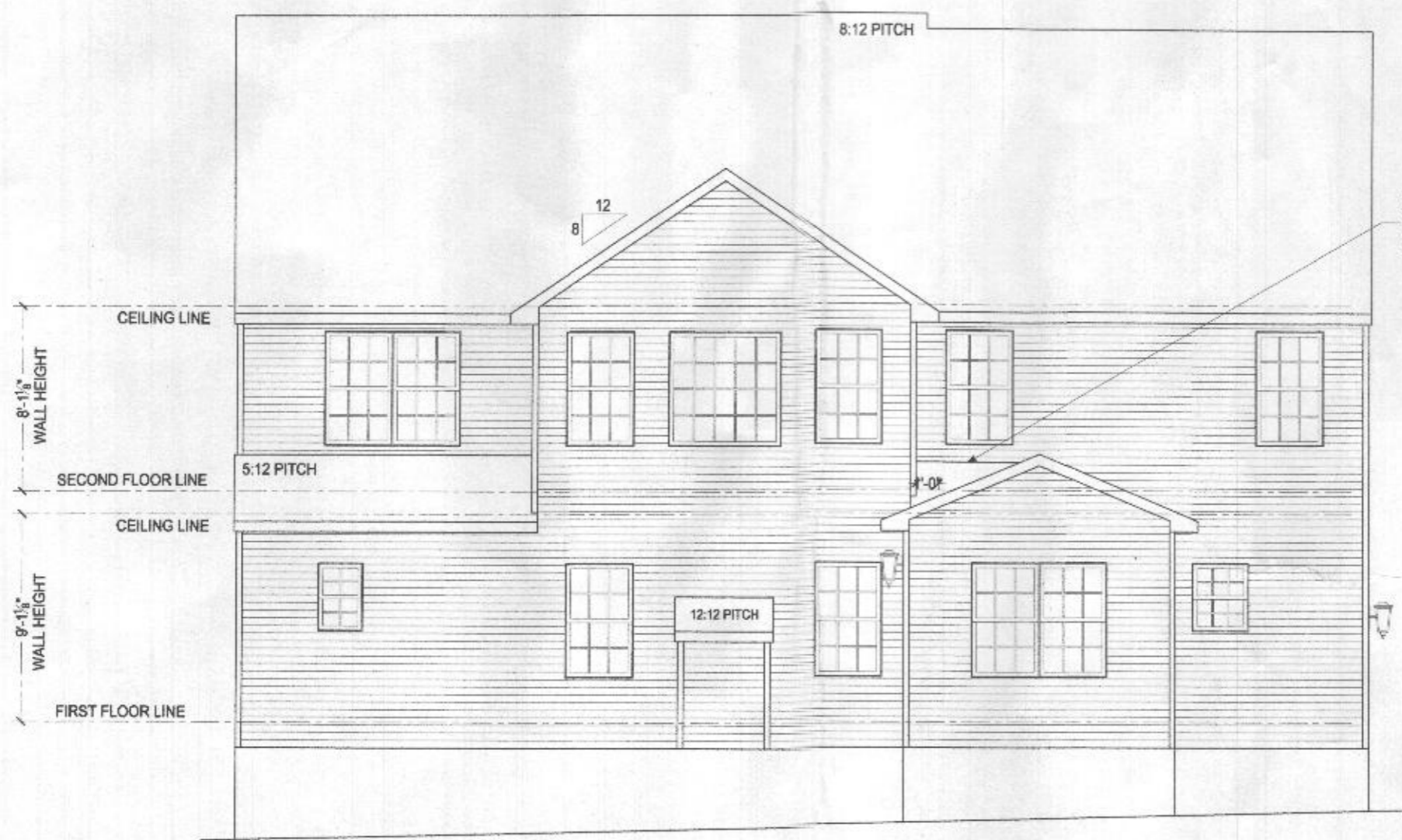

REAR ELEVATION
SCALE: 1/4" = 1'-0"

CRICKET: 3:12 PITCH w/1'-0"
CLEARANCE FROM FRONT
WALL TO BREAKFAST ROOF
DOUBLE ICE & WATER SHIELD

227 GRANITE RUN DRIVE, SUITE 100
LANCASTER, PENNSYLVANIA 17601
PH: (717) 464-9060 • FAX: (717) 464-9046
www.keystonecustomhome.com



KEYSTONE CUSTOM HOMES, INC.



Professional Certification: I hereby certify that these documents were prepared or approved by me, and that I am a duly licensed professional engineer under the laws of the State of Maryland, License No. 50358. Expiration Date: 12-12-2022

PROJECT DESCRIPTION	REAR ELEVATION
MODEL	EAS002
DATE	MAY 07 2021
SCALE	AS NOTED
DRAWN BY	C.FOX
CHECKED BY	KUM / NKONGHO
SHEET NO.	A1.2
TOTAL SHEETS	ahw 30

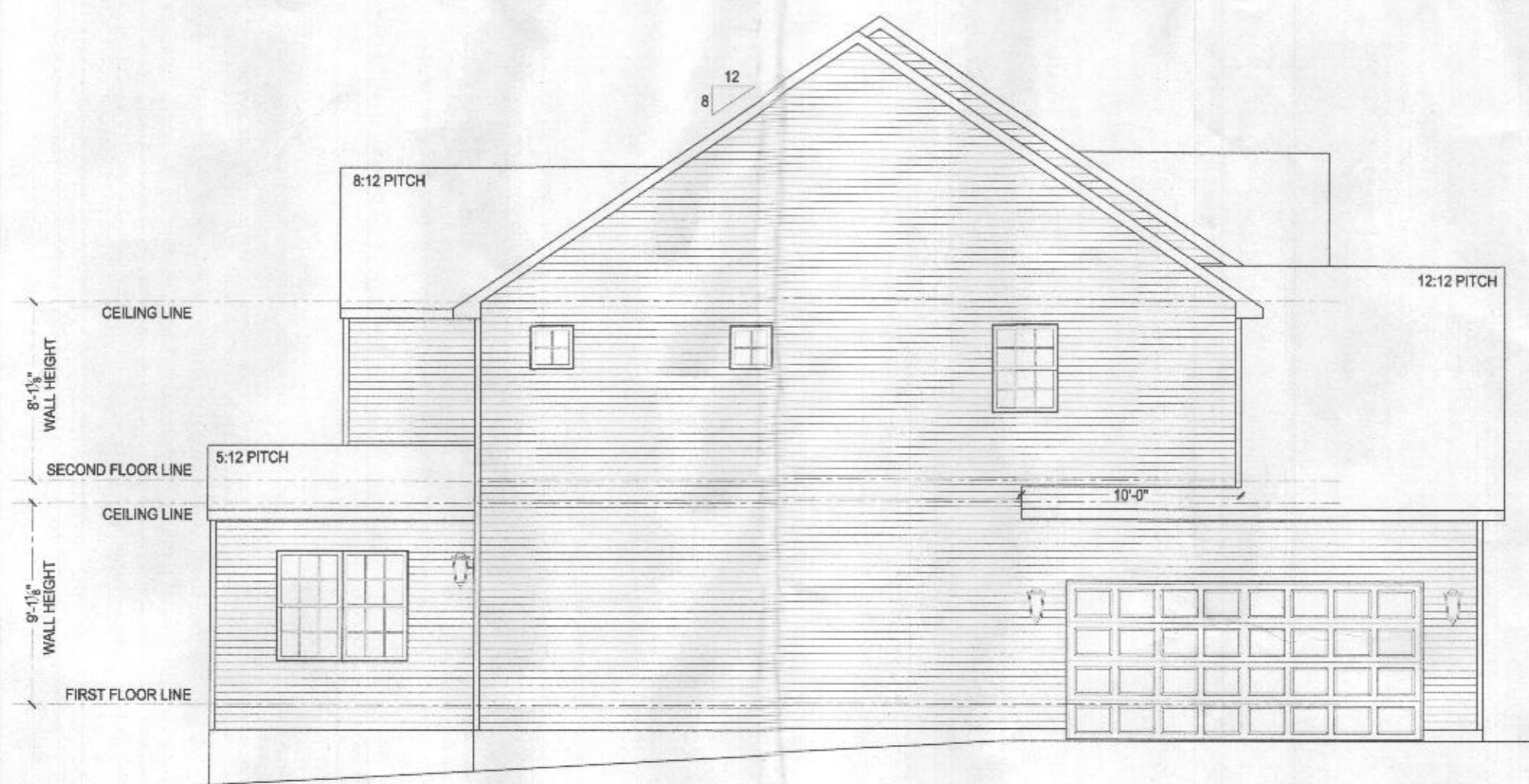

GARAGE SIDE ELEVATION
SCALE: 1/4" = 1'-0"

The architectural design, drawings, and content of this plan is the property of Keystone Custom Homes, Inc. and is protected under copyright law. Reproduction in any form without express written consent is strictly prohibited. All copyrighted items are provided by United States Copyright Law (Title 17, United States Code) and the Berne Convention for the International Protection of Literary and Artistic Works. Patent and International Copyright protection laws apply to all original and modified technical plans, architectural works, computer and design, and are applicable to the material and information, and provide for specific statutory damages and civil and criminal.

227 GRANITE RUN DRIVE, SUITE 100
LANCASTER, PENNSYLVANIA 17601
PH: (717) 464-9060 • FAX: (717) 464-9046
www.keystonecustomhomes.com



KEYSTONE CUSTOM HOMES, INC.



PROJECT: GARAGE SIDE ELEVATION
DATE: MAY 07 2021
SCALE: AS NOTED
DRAWN BY: C. FOX
SHEET NO.: A1.3
JOB NO.: a h w 30

Professional Certification: I hereby certify that these documents were prepared or approved by me, and that I am a duly licensed professional engineer under the laws of the State of Maryland, License No. 50355, Expiration Date: 12-12-2022

© Keystone Custom Homes, Inc.

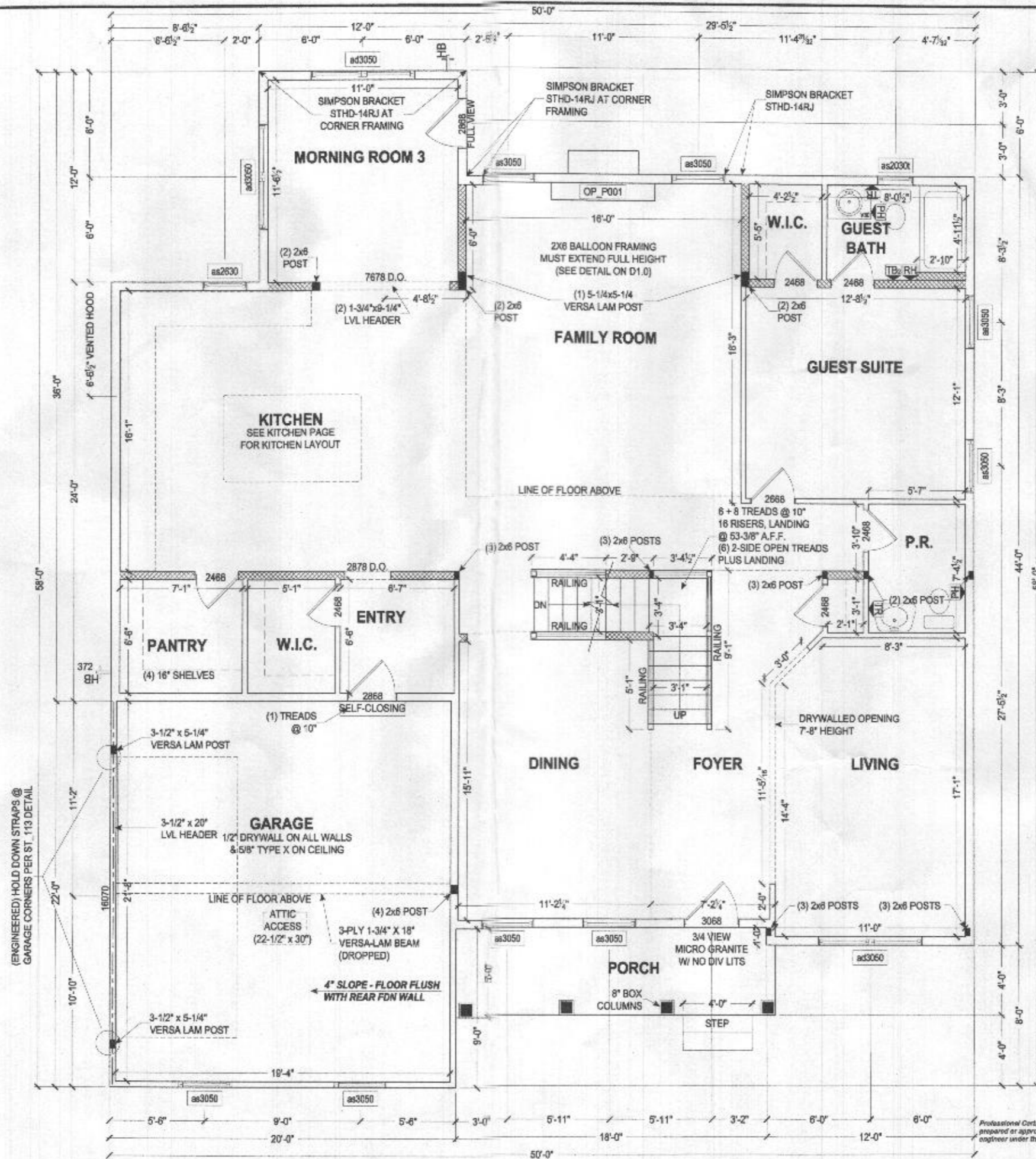

FIRST FLOOR PLAN
SCALE: 1/4" = 1'-0"

ALL EXTERIOR WALLS ARE 1685 CON'T. STRUCTURAL SHEATHING (METHOD 45, PER ST_112)
 0" PSYUM BOARD, 7/16" DIBER 2" X 8 INTERIOR WALL INTERIOR 1/2" WALL FRAMING POST
 (METHOD 46, PER ST_111)

CONCEALED SPRINKLER HEADS

SQUASH BLOCKS REQUIRED IN FLOOR FRAMING UNDER ALL POINT LOADS

RESIDENTIAL SPRINKLER SYSTEM TO BE INSTALLED IN ACCORDANCE WITH THE 2015 IRC. THIRD PARTY AGENCY TO PROVIDE DRAWINGS AND INSTALL SYSTEM.

Professional Certification, I hereby certify that these documents were prepared or approved by me, and that I am a duly licensed professional engineer under the laws of the State of Maryland, License No. 30258, Expiration Date: 12-12-2022



227 GRANITE RUN DRIVE, SUITE 100
 LANCASTER, PENNSYLVANIA 17601
 PH: (717) 464-9060 • FAX: (717) 464-9046
 www.keystonecustomhomes.com



KEYSTONE CUSTOM HOMES, INC.

PROJECT: RESERVATION
 FIRST FLOOR PLAN
 EAs002
 KUM / NKONGHO

DATE: MAY 07 2021
 SCALE: AS NOTED
 DRAWN BY: C.FOX
 SHEET NO. P1.0
 PLANT: a h w 30

The professional design, drawings, and content of this plan is the property of Keystone Custom Homes, Inc. and is provided under copyright law. Reproduction in any form without express written consent is strictly prohibited. All copyrighted works are protected by United States Copyright Law (Title 17 United States Code) and by the International Convention for the Protection of Literary and Artistic Works. Federal and State Copyright protection laws extend to original and modified architectural plans, architectural works, conceptual works, concepts and designs, and are applicable to transmitted and information and provide for civil liability damages both civil and criminal.

