

7"x20" CONTINUOUS CONCRETE FOOTER @ 2500 P.S.I.



FOUNDATION PLAN  
SCALE: 1/4" = 1'-0"

Professional Certification. I hereby certify that these documents were prepared or approved by me, and that I am a duly licensed professional engineer under the laws of the State of Maryland, License No. 50358, Expiration Date: 12-31-2022.

NOTE TO HOMEOWNERS:  
LOCATIONS SHOWN FOR HVAC, PLUMBING, AND OTHER MECHANICAL ITEMS WILL BE USED IF POSSIBLE. ACTUAL PLACEMENT OF FURNACE, WATER HEATER, SUMP PUMP, ETC. MAY VARY DUE TO INDIVIDUAL SITE REQUIREMENTS.

- 4" THICK POURED CONCRETE WALLS
- 6" HIGH MAIN HOUSE BASEMENT WALLS STANDARD
- 4" THICK POURED CONCRETE WALLS
- CHECK P.O. FOR WALL HEIGHT OF CEILING SPACE AND GARAGE WALLS
- 4" THICK POURED CONCRETE WALLS
- CHECK P.O. FOR WALL HEIGHT OF FRONT PORCH WALLS

DATE: APR 12 2021	PROJECT: FOUNDATION PLAN
SCALE: AS NOTED	NO. 007
DESIGNED BY: J. FOX	EAAs
DRAWN BY: J. FOX	JAMES

KEYSTONE CUSTOM HOMES, INC.



227 GRANITE RUN DRIVE, SUITE 100  
LANCASTER, PENNSYLVANIA 17601  
PH: (717) 464-9060 • FAX: (717) 464-9046  
www.keystonecustomhome.com

1. The engineer shall be responsible for the design and construction of the foundation system. 2. The engineer shall be responsible for the design and construction of the foundation system. 3. The engineer shall be responsible for the design and construction of the foundation system.



The architectural design, drawings, and content of this firm is the property of Keystone Custom Homes, Inc. and is protected under copyright law. Reproduction in any form without express written consent is strictly prohibited. All copyrighted works are protected by United States Copyright Law (Title 17, United States Code) and the Berne Convention for the International Protection of Literary and Artistic Works. Federal and International Copyright protection laws extend to original and modified designs, plans, architectural works, concepts and designs, and is applicable to International and International Infringements, and provides for specific statutory damages both civil and criminal.



**FRONT ELEVATION**  
SCALE: 1/8" = 1'-0"

**KEYSTONE**  
CUSTOM HOMES

227 GRANITE RUN DRIVE, SUITE 100, LANCASTER, PA 17601  
PHONE: (717) 464-9060 • FAX: (717) 735-2034 • KeystoneCustomHome.com

SHEET DESCRIPTION:  
FRONT ELEVATION

MODEL:  
EAs007  
JAMES

ISSUED:  
FEB 8 2021

SCALE:  
AS NOTED

DRAWN BY:  
N.DEFEO

SHEET NO.  
**A1.0**  
PLAN ID:  
aet80

© COPYRIGHT 2015

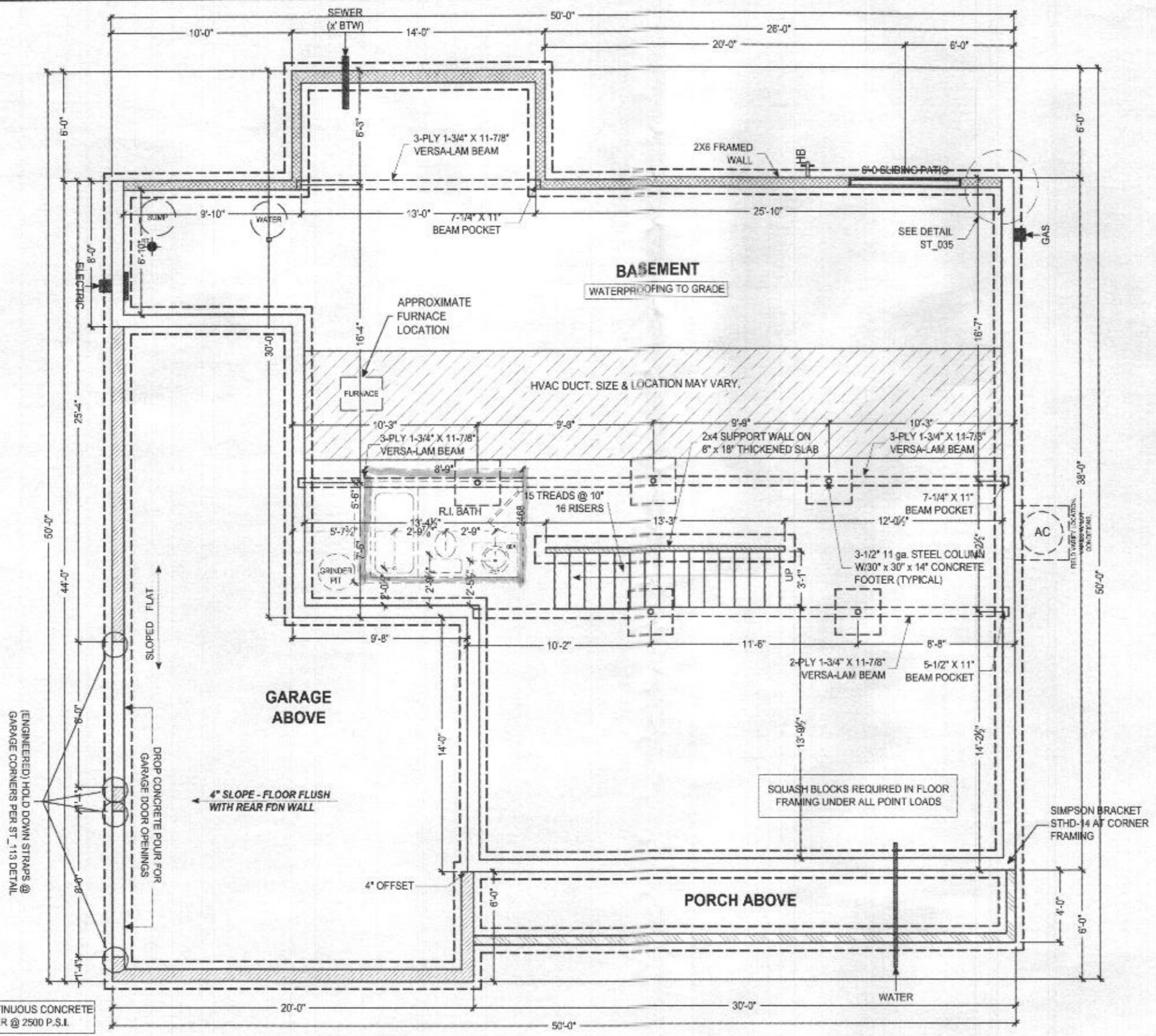

NOTE TO HOMEOWNER(S):  
 LOCATIONS SHOWN FOR HVAC, PLUMBING, AND OTHER MECHANICAL  
 ITEMS WILL BE USED IF POSSIBLE. ACTUAL PLACEMENT OF FURNACE, WATER  
 HEATER, SUMP PIT, ETC. MAY VARY DUE TO INDIVIDUAL SITE REQUIREMENTS.

**FOUNDATION PLAN**  
 SCALE: 1/8" = 1'-0"

- = 8" THICK POURED CONCRETE WALLS  
 9'-0" HIGH MAIN HOUSE BASEMENT WALLS STANDARD
- = 8" THICK POURED CONCRETE WALLS  
 CHECK P.O. FOR WALL HEIGHT OF CRAWL SPACE AND GARAGE WALLS
- = 6" THICK POURED CONCRETE WALLS  
 CHECK P.O. FOR WALL HEIGHT OF FRONT PORCH WALLS

The architectural design, drawings, and  
 content of this firm is the property of Keystone  
 Custom Homes, Inc. and is protected under  
 copyright law. Reproduction in any form  
 without express written consent is strictly  
 prohibited. All copyrighted works are protected  
 by United States Copyright Law (Title 17,  
 United States Code) and the Berne  
 Convention for the International Protection of  
 Literary and Artistic Works. Federal and  
 International Copyright protection laws extend  
 to original and modified derivative works,  
 architectural works, concepts and designs, and  
 is applicable to international and  
 transnational infringement, and provides for  
 specific statutory damages both civil and  
 criminal.



227 GRANITE RUN DRIVE, SUITE 100, LANCASTER, PA 17601  
 PHONE: (717) 464-9060 • FAX: (717) 735-2034 • KeystoneCustomHome.com

SHEET DESCRIPTION:  
 FOUNDATION PLAN

MODEL:  
**EAs007**  
**JAMES**

ISSUED:  
**FEB 8 2021**  
 SCALE:  
**AS NOTED**  
 DRAWN BY:  
**N.DEFEO**

SHEET NO.  
**P1.2**  
 PLAN ID:  
**aet80**

© COPYRIGHT 2015



The architectural design, drawings, and content of this firm is the property of Keystone Custom Homes, Inc. and is protected under copyright law. Reproduction in any form without express written consent is strictly prohibited. All copyrighted works are protected by United States Copyright Law (Title 17, United States Code) and the Berne Convention for the international protection of literary and artistic works. Federal and international Copyright protection laws extend to original and modified derivative plans, architectural works, concepts and designs, and are applicable to alterations and unauthorized infringement. This provides for specific statutory damages both civil and criminal.

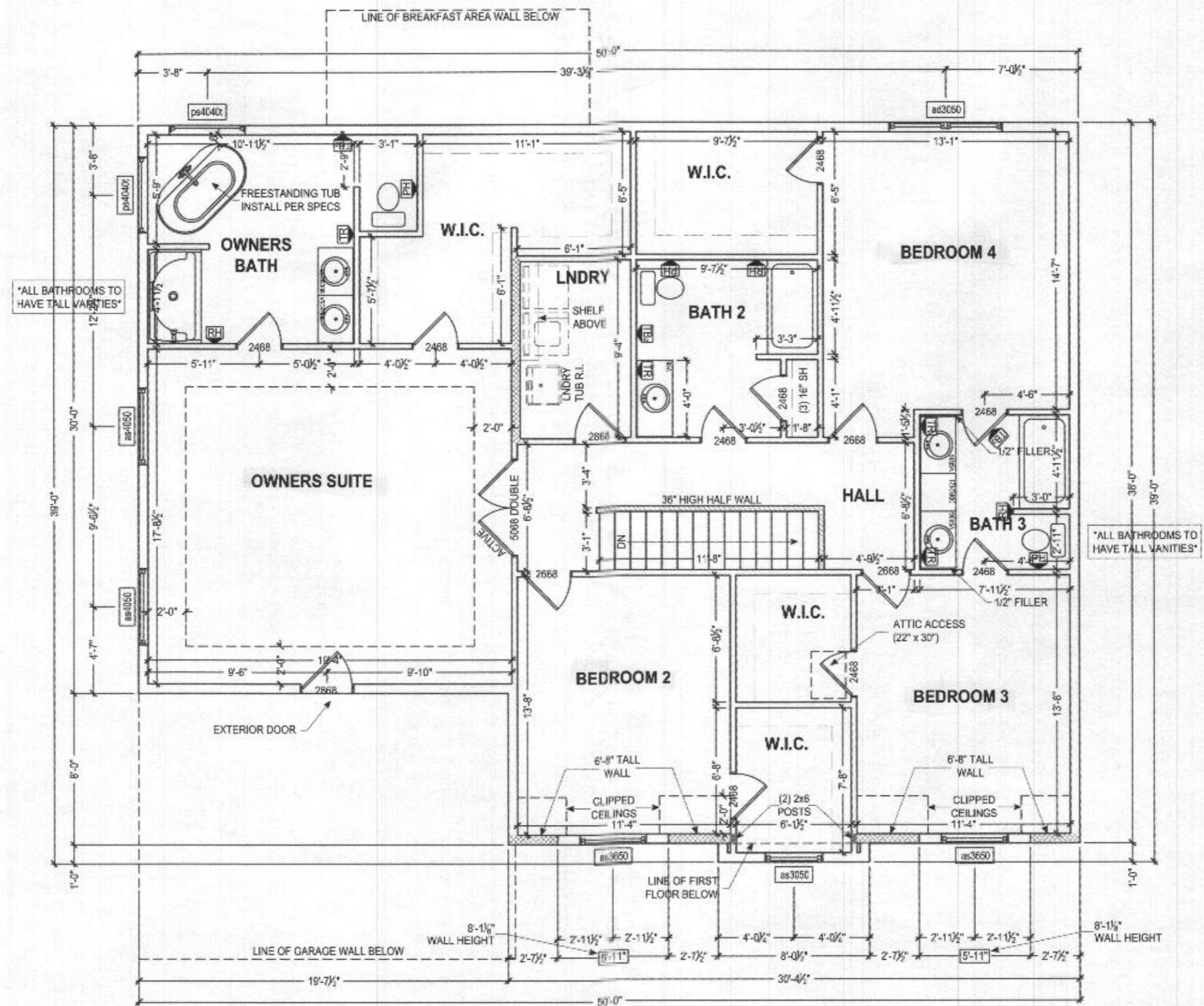

**SECOND FLOOR PLAN**  
SCALE: 1/8" = 1'-0"



227 GRANITE RUN DRIVE, SUITE 100, LANCASTER, PA 17601  
PHONE: (717) 464-9060 • FAX: (717) 735-2034 • KeystoneCustomHome.com

SHEET DESCRIPTION:  
SECOND FLOOR PLAN  
MODEL:  
EAs007  
JAMES

ISSUED:  
FEB 8 2021  
SCALE:  
AS NOTED  
DRAWN BY:  
N.DEFEO

SHEET NO.  
P1.1  
PLAN ID:  
aet80

© COPYRIGHT 2015

