

C 1 14114 SEQUENCE NO. (MDE USE ONLY)
 1 2 3 6
 (THIS NUMBER IS TO BE PUNCHED IN COLS. 3-6 ON ALL CARDS)

STATE OF MARYLAND
WELL COMPLETION REPORT
 FILL IN THIS FORM COMPLETELY
 PLEASE TYPE

THIS REPORT MUST BE SUBMITTED WITHIN 45 DAYS AFTER WELL IS COMPLETED.
 COUNTY NUMBER 13 514944

ST/CO USE ONLY
 DATE RECEIVED
 MM DD YY
8 13

DATE WELL COMPLETED
 MM DD YY
04 01 03
 15 20

Depth of Well
300
 22 26
 (TO NEAREST FOOT)

PERMIT NO.
 FROM "PERMIT TO DRILL WELL"
49/03 40-94-3037
 28 29 30 31 32 33 34 35 36 37

OWNER LAND MARKETING CONSULTANTS
 STREET OR RFD 316 STILES WAY TOWN WEST FRIENDSHIP
 SUBDIVISION TWIN PINES SECTION _____ LOT 3

WELL LOG
 Not required for driven wells

STATE THE KIND OF FORMATIONS PENETRATED, THEIR COLOR, DEPTH, THICKNESS AND IF WATER BEARING

DESCRIPTION (Use additional sheets if needed)	FEET		check if water bearing
	FROM	TO	
Top Soil	0	2	
Sandy	2	40	
Sand Stone	40	45	✓
MICKA BLUE	45	80	
Sand Stone	80	85	✓
MICKA BLUE	85	200	
Sand Stone	200	205	✓
MICKA BLUE	205	300	

GROUTING RECORD yes no
 WELL HAS BEEN GROUTED (Circle Appropriate Box)
 TYPE OF GROUTING MATERIAL (Circle one)
 CEMENT BENTONITE CLAY
 NO. OF BAGS 17 NO. OF POUNDS 45
 GALLONS OF WATER 102
 DEPTH OF GROUT SEAL (to nearest foot)
 from 0 ft. to 40 ft.
 (enter 0 if from surface)
 48 TOP 52 54 BOTTOM 58

CASING RECORD
 casing types insert appropriate code below
 ST STEEL **CO** CONCRETE
 PL PLASTIC **OT** OTHER

MAIN CASING TYPE
 Nominal diameter top (main) casing (nearest inch)!
PL 6 50
 60 61 63 64 66 70
 Total depth of main casing (nearest foot)

OTHER CASING (if used)
 diameter inch _____ depth (feet) from _____ to _____
 E A C H C A S I N G

SCREEN RECORD
 screen type or open hole insert appropriate code below
 ST STEEL **BR** BRASS **HO** OPEN HOLE
 PL PLASTIC **OT** OTHER

NUMBER OF UNSUCCESSFUL WELLS: 0
 WELL HYDROFRACTURED yes no

CIRCLE APPROPRIATE LETTER
A A WELL WAS ABANDONED AND SEALED WHEN THIS WELL WAS COMPLETED
E ELECTRIC LOG OBTAINED
P TEST WELL CONVERTED TO PRODUCTION WELL

I HEREBY CERTIFY THAT THIS WELL HAS BEEN CONSTRUCTED IN ACCORDANCE WITH COMAR 26.04.04 "WELL CONSTRUCTION" AND IN CONFORMANCE WITH ALL CONDITIONS STATED IN THE ABOVE CAPTIONED PERMIT, AND THAT THE INFORMATION PRESENTED HEREIN IS ACCURATE AND COMPLETE TO THE BEST OF MY KNOWLEDGE.

DRILLERS LIC. NO. MSD 117
Jay S. [Signature]
 DRILLERS SIGNATURE (MUST MATCH SIGNATURE ON APPLICATION)
 LIC. NO. D

SITE SUPERVISOR (sign. of driller or journeyman responsible for sitework if different from permittee)

C 2 DEPTH (nearest ft.)
HO 48 300
 1 8 9 11 15 17 21
 2 23 24 26 30 32 36
 3 38 39 41 45 47 51
 SLOT SIZE 1 _____ 2 _____ 3 _____
 DIAMETER OF SCREEN (NEAREST INCH)
56 60
 from _____ to _____

GRAVEL PACK IF WELL DRILLED WAS FLOWING WELL INSERT F IN BOX 68
68

MDE USE ONLY (NOT TO BE FILLED IN BY DRILLER)
 T _____ (E.R.O.S.) W Q _____
 70 _____ 72 _____ 74 75 76 _____
 TELESCOPE CASING LOG INDICATOR OTHER DATA

C 3 **PUMPING TEST**
 HOURS PUMPED (nearest hour) 3
 PUMPING RATE (gal. per min.) 4
 METHOD USED TO MEASURE PUMPING RATE Bucket
 WATER LEVEL (distance from land surface)
 BEFORE PUMPING 40 ft.
 WHEN PUMPING 95 ft.
 TYPE OF PUMP USED (for test)
 A air **P** piston **T** turbine
 C centrifugal **R** rotary **O** other (describe below)
 J jet **S** submersible

PUMP INSTALLED
 DRILLER INSTALLED PUMP (CIRCLE) (YES or NO) YES NO
 IF DRILLER INSTALLS PUMP, THIS SECTION MUST BE COMPLETED FOR ALL WELLS.
 TYPE OF PUMP INSTALLED PLACE (A,C,J,P,R,S,T,O) IN BOX 29. 29
 CAPACITY: GALLONS PER MINUTE (to nearest gallon) 31 _____ 35 _____
 PUMP HORSE POWER 37 _____ 41 _____
 PUMP COLUMN LENGTH (nearest ft.) 43 _____ 47 _____
 CASING HEIGHT (circle appropriate box and enter casing height)
 above } LAND SURFACE ✓
 below } 2 (nearest foot)

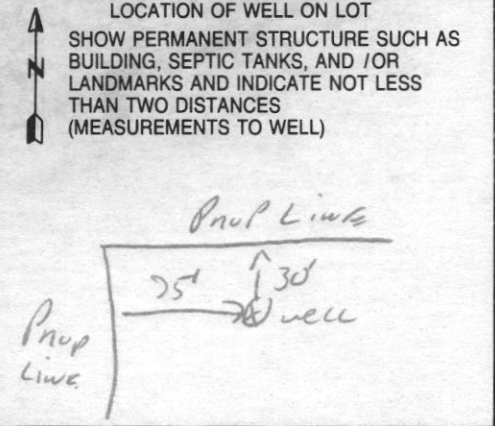

B 1 2456

SEQUENCE NO. (MDE USE ONLY)

STATE OF MARYLAND APPLICATION FOR PERMIT TO DRILL WELL

STATE PERMIT NUMBER

HO-94-3637 fill in this form completely

518535 please type

Date Received (APA)

02/03

OWNER INFORMATION

LAND MARKETING CONSULTANTS 3060 WASHINGTON RD. GLENWOOD MD 21738

LOCATION OF WELL

Howard COUNTY 21 TWIN PINES SUBDIVISION SECTION 44 LOT 3 WEST FRIENDSHIP NEAREST TOWN I MILES FROM TOWN

DRILLER INFORMATION

Ralph E. Mayne M SD 117 Driller's Name License No. RALPH E. MAYNE WELL DRILLING Firm Name 17024 Hardy Rd. Mt Airy MD 21771 Address Signature Date 2-4-03

DIRECTION OF WELL FROM TOWN (CIRCLE BOX)

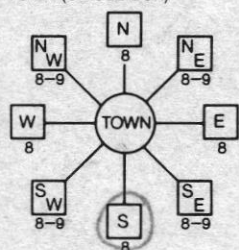

Stiles Way NEAR WHAT ROAD MD Rt. 32

ON WHICH SIDE OF ROAD (CIRCLE APPROPRIATE BOX)

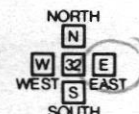

175 DISTANCE FROM ROAD ENTER FT OR MI

TAX MAP: 22 BLK: PARCEL 17

WELL INFORMATION

APPROX. PUMPING RATE (GAL. PER MIN.) 5 AVERAGE DAILY QUANTITY NEEDED (GAL. PER DAY) 500

USE FOR WATER (CIRCLE APPROPRIATE BOX)

- DOMESTIC POTABLE SUPPLY & RESIDENTIAL IRRIGATION (circled) FARMING (LIVESTOCK WATERING & AGRICULTURAL IRRIGATION) INDUSTRIAL, COMMERCIAL, DEWATERING PUBLIC WATER SUPPLY WELL TEST, OBSERVATION, MONITORING GEO-THERMAL

NOT TO BE FILLED IN BY DRILLER HEALTH DEPARTMENT APPROVAL

HOWARD COUNTY NAME AS14944 COUNTY NO. STATE SIGNATURE INSERT S DATE ISSUED 02/01/03 RACE NANNAN 02/21/04 DATE

APPROXIMATE DEPTH OF WELL 150 FEET

APPROXIMATE DIAMETER OF WELL 64 NEAREST INCH

METHOD OF DRILLING (circle one)

BORED (or Augered) AIR-ROTary (circled) AIR-PERCussion ROTARY (Hydraulic Rotary) CABLE REVERSE-ROTary DRIVE-POINT other

REPLACEMENT OR DEEPEMED WELLS (CIRCLE APPROPRIATE BOX)

- THIS WELL WILL NOT REPLACE AN EXISTING WELL (circled) THIS WELL WILL REPLACE A WELL THAT WILL BE ABANDONED AND SEALED THIS WELL WILL REPLACE A WELL THAT WILL BE USED AS A STANDBY-CONTACT LOCAL APPROVING AUTHORITY FOR POLICY ON STANDBY WELLS THIS WELL WILL DEEPEM AN EXISTING WELL PERMIT NUMBER OF WELL TO BE REPLACED OR DEEPEMED (IF AVAILABLE)

SHOW MAJOR FEATURES OF BOX & LOCATE WELL WITH AN X

SOURCES OF DRILLING WATER 1. well 2. 3.

WRITE THE BOX NUMBER FROM THE MAP HERE

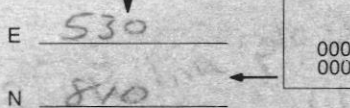

DRAW A SKETCH BELOW SHOWING LOCATION OF WELL IN RELATION TO NEARBY TOWNS AND ROADS AND GIVE DISTANCE FROM WELL TO NEAREST ROAD JUNCTION

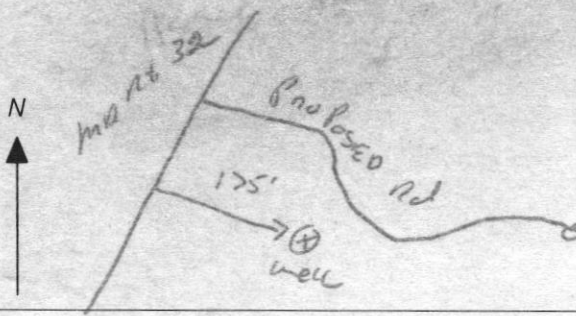

Not to be filled in by driller (MDE OR COUNTY USE ONLY)

APPROP. PERMIT NUMBER G PERMIT No. HO-94-3637

SPECIAL CONDITIONS

NOTE - APPROVING AUTHORITIES SHOULD USE SEPARATE SHEET IF NEEDED

**HOWARD COUNTY HEALTH DEPARTMENT
BUREAU OF ENVIRONMENTAL HEALTH
WATER AND SEWERAGE PROGRAM
TEL: (410)313-2640 FAX: (410)313-2648**

Information Form for the Installation of the Well Pump, Pitless Adapter, and Supply Piping

NOTE: The installer is responsible for requesting an inspection prior to 9 am on the day of the desired inspection. No work is to be covered until approved by the Health Department. All installations must comply with the National Standard Plumbing Code (NSPC, as amended locally) and COMAR 26.04.04 (MD Well Construction Regulations). Submission of a complete form is required prior to Use and Occupancy approval.

Company Name: Fogle Well Drilling Telephone #: 410-795-5670
Address: 580 Obrecht Rd
Sylkesville md 21784

(Must circle one) Licensed Plumber Licensed Well Driller Licensed Well Pump Installer

License # and name of individual responsible for the field installation:
Name (Print): Allen Compton License# MSD009

*A licensed individual must perform the actual installation. Apprentices must be under the direct supervision of a licensed journeyman or master plumber, pump installer or well driller. Licenses may be subjected to field verification.

Name of Property Owner: P.R. Horton Telephone #: _____
Subdivision: Twin Pines Lot #: 3 Well Tag #: HO 94-3637 ✓
Site Address: 3120 Skiesway

Submersible Pump Data
Make: Gould
Model #: 75B07422
Pump Capacity 7 GPM
Well Yield: 4 GPM

Pitless Adapter
Make: Campbell
Model#: N/A
Depth: 36 (36" min)
NSF approved: YES

Well Cap and Electric Conduit
Two piece watertight cap: YES
Screened, vented well cap: YES
Cap secured to casing: YES
Conduit min 18" B.G.: YES
Conduit secured to well cap: YES

Depth of well encountered at time of pump installation: 300 (feet)
If pump capacity exceeds well yield, a low water cut off switch is required by NSPC 1990 Section 17.8.4
Torque arrestors or Cable guards are required - Must circle one
Safety rope, if used, attached to inside of well casing with eye bolt: N/A

Piping to house
Type: 1" Black Plastic
PSI: 160 (160 psi min)
Depth of supply line: 42 (36" min)

House Connection
PVC sleeved to undisturbed soil at wall penetration: YES
Approximate length of sleeve: 5
Sleeve caulked and sealed properly: YES

The water supply line is required to be at least ten feet from the septic tank, pump chamber, sewage piping, distribution box, drainfields, and sewage reserve area. If this cannot be accomplished, contact this office for approval prior to installation.

Signature of company representative responsible for installation: Allen Compton date: 5-20-04

For Health Department Use Only - Not to be completed by Installer

Date Insp. Requested: _____ Date Insp. Approved: 3/17/04 (SO)
Inspection Data:
Pitless adapter and water supply line at least 36" below grade _____
Two piece cap installed and attached to casing securely _____
Elec. conduit extends at least 18" below grade/attached to cap properly _____
Safety rope installed inside of well casing _____
Correct well tag attached properly and casing 8" above finished grade _____
Water supply line sleeved adequately at house connection _____
Adequate grout observed below pitless adapter _____

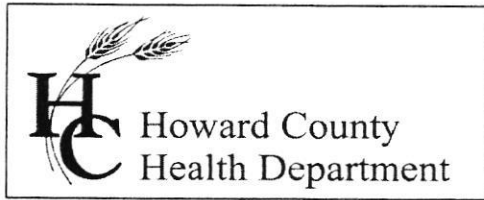

3525 H Ellicott Mills Drive, Ellicott City, MD 21043
(410) 313-2640 Fax (410) 313-2648
TDD (410) 313-2323 Toll Free 1-866-313-6300
website: www.hchealth.org

Penny E. Borenstein, M.D., M.P.H., Health Officer

June 25, 2004

D. R. Horton, Inc.
1370 Piccard Drive, Suite 230
Rockville, MD 20850

SENT VIA FACSIMILE 301-670-0584

RE: 3120 Stiles Way
Twin Pines, Lot 3
BP # B00145760
Well Permit # HO-94-3637

Dear Sirs:

This is to advise you that the septic system for the above referenced property has been installed and inspected. **Final approval of the septic system was granted on 05/28/2004. Final approval of the well line connection to the dwelling was approved on 03/17/2004.**

The water sample results indicate that the water samples submitted for testing were free of coliform and fecal coliform bacteria at the time of sampling and are bacteriologically safe for drinking. The water sample results were found to be in compliance with COMAR water quality standards.

INTERIM CERTIFICATE OF POTABILITY

This certifies that the **initial** sampling requirements of COMAR 26.04.04 "Well Regulations" have been met for the water supply system installed under well permit #HO-94-3637. Although the submitted sample results are in compliance with COMAR standards, the Health Department does not guarantee water supplies. Based upon satisfactory investigation and evaluation, the Howard County Health Department, as authorized by the Maryland Department of the Environment accepts this well system as required by COMAR 26.04.04.

This certificate may become final upon completion of the second bacteriological test, which is to be taken by the county health department within six months of receipt of this letter. **Please contact (410) 313-1773 to schedule a final water sample appointment. Currently, there is no charge for this final sampling.**

Date of Water Sample: 06/21/2004
Date of Well Completion: 04/01/2003

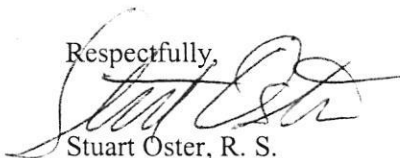
Respectfully,

Stuart Oster, R. S.
Well and Septic Program

SO/mlb

cc: Building Inspector's Office
Community Services Program
File

Approximate location of ex. Septic System to be abandoned

LOT 1
7,568sf±

Existing House to remain

LOT 3
44,060sf±

LOT 4
40,172sf±

Septic Easement
11,093sf±

Septic Easement
11,294sf±

Prelim plan. well site staked by FSH Assoc. No site insp.

BUILDAB PARCEL OWNED

Proposed Grass Swale for Recharge (Rev) Credit

N 15°49'16" W

