

16' x 8' OVERHEAD DOOR

10' x 8' OVERHEAD DOOR

NORTH ELEVATION

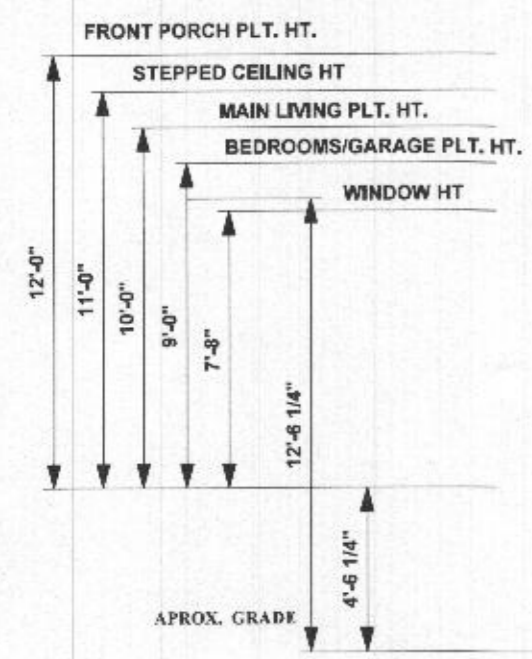
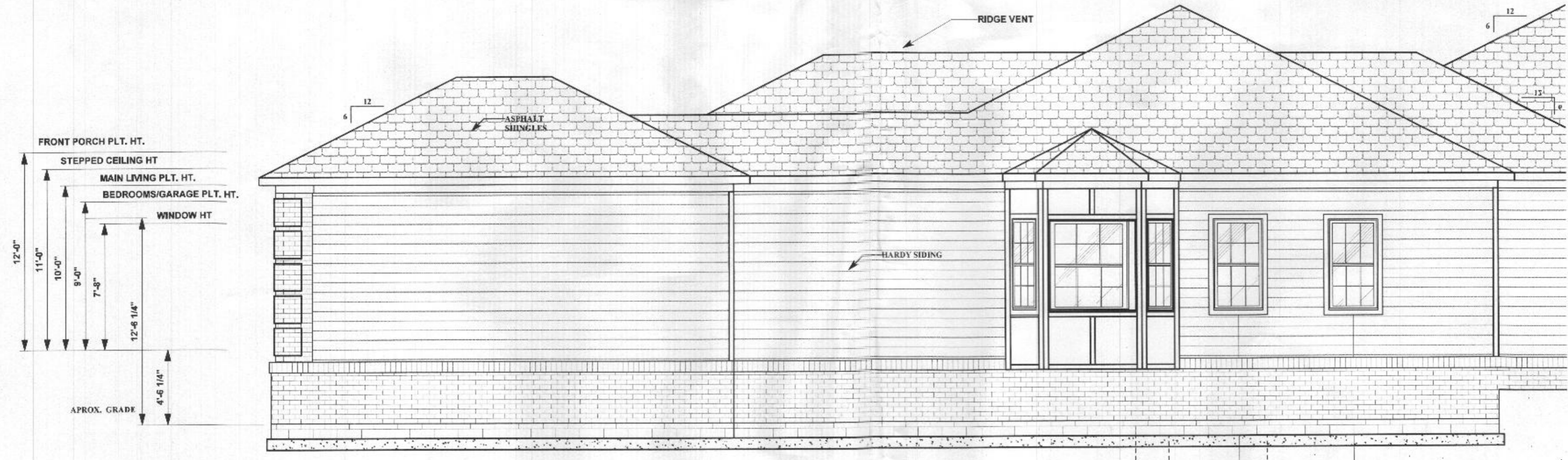

SOUTH ELEVATION

MIND-FULL INNOVATIONS

TO ADDITION
1811 Bobs valley ct
Woodbine MD

SHEET NO: A-2
Drawing Title: NORTH/SOUTH ELEVATION
Drawn By: James Paszkowski
Scale: 3/16" = 1"
Date: 01/16/13
CAD File Name:

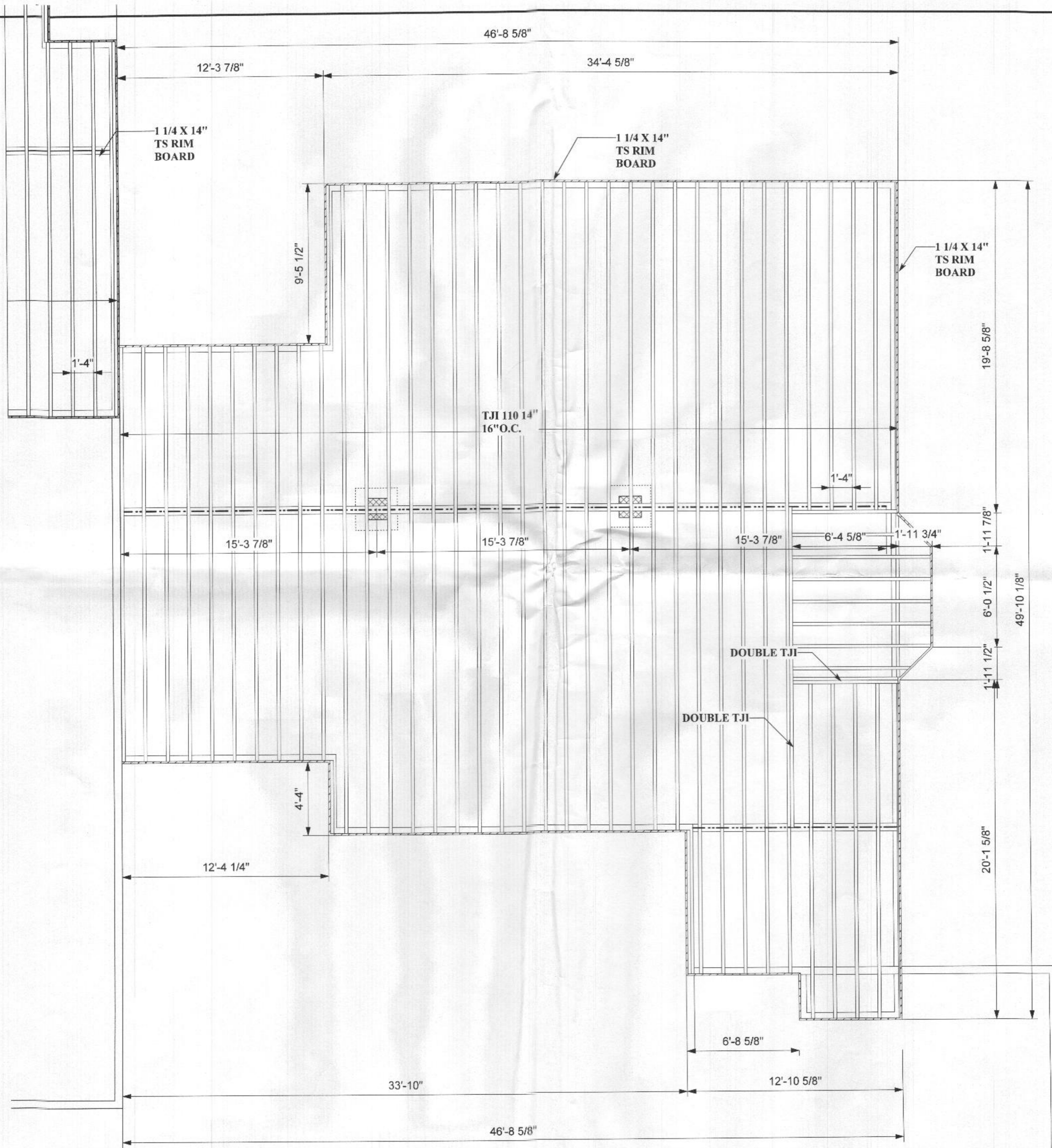

2281 LAKE WALK CT
 WOODBRIDGE, VA 22191
 PH: 434-884-8877

MIND-FULL INNOVATIONS

TO ADDITION
 1811 Balls Bluff Ct
 Woodbridge MD

SHEET NO:
 A-6

Drawing Title:
 FLOOR FRAMING PLAN

Drawn By:
 James Pasylewski

Scale:
 1/8" = 1'

Date:
 12/15/06

CAD File Name:

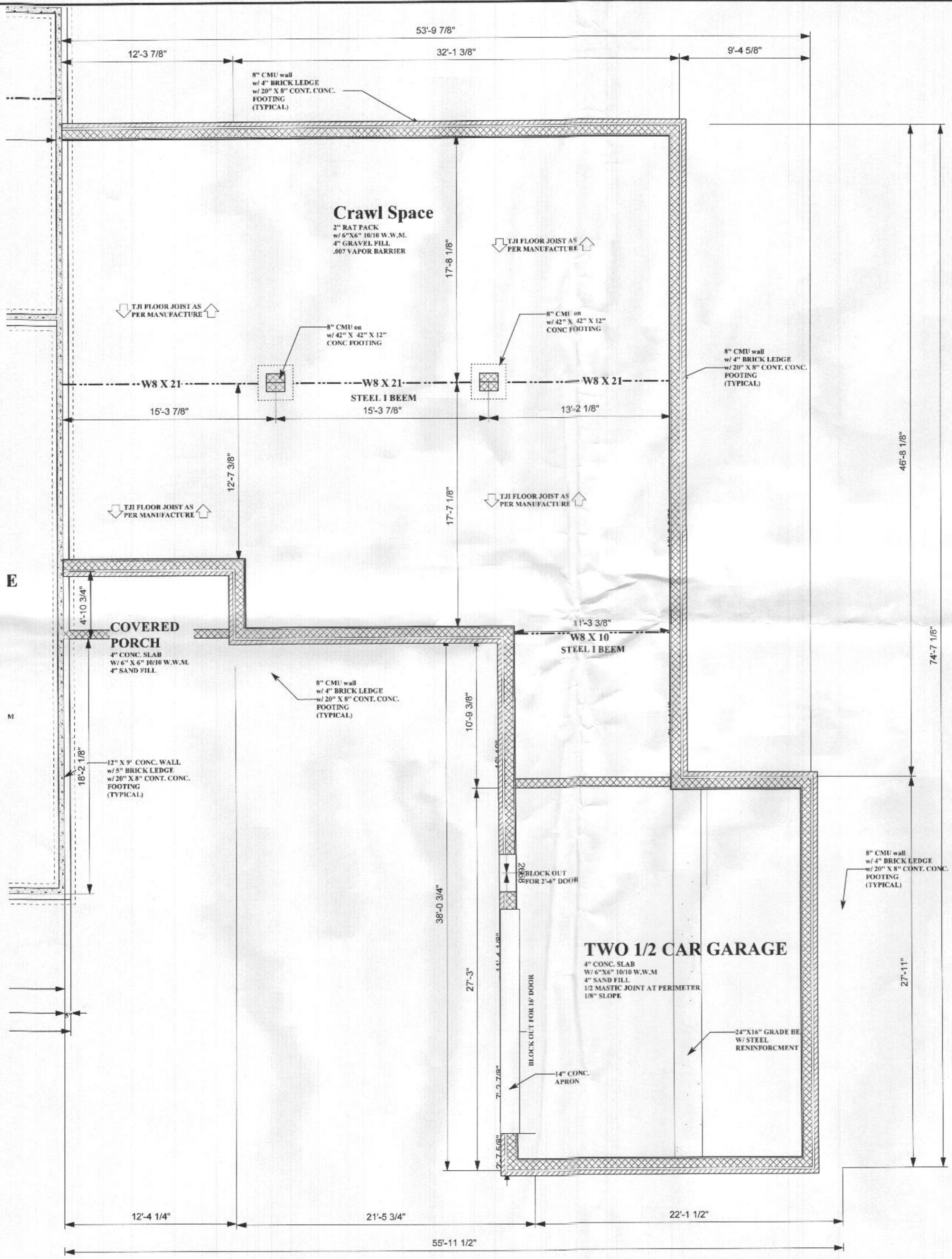

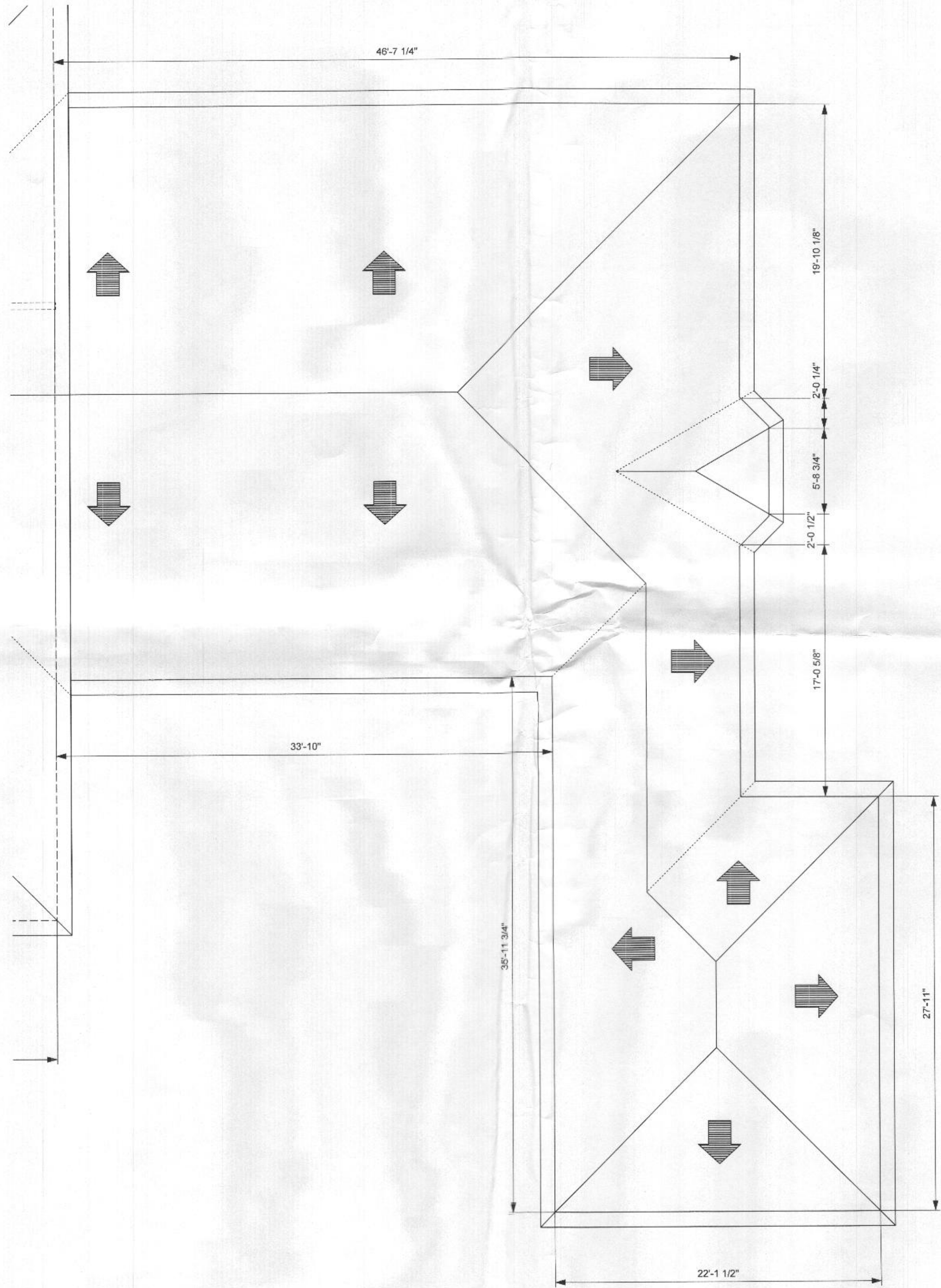

WOODS BROS. BLDG. SUPPLY CO. INC.
 1811 BOLD VALLEY CT
 WOODBINE MD 21154
 PH: 410-444-4287

MIND-FULL INNOVATIONS

TO ADDITION
 1811 Bold Valley Ct
 Woodbine MD

SHEET NO:
 A-3
 of —

Drawing Title:
 ROOF PLAN

Drawn By:
 James Pacykowski

Scale: 1/4" = 1'

Date: 12/18/09

CAD File Name: