

Bureau of Environmental Health
 8930 Stanford Boulevard, Columbia, MD 21045
 Main: 410-313-2640 | Fax: 410-313-2648
 TDD 410-313-2323 | Toll Free 1-866-313-6300
www.hchealth.org
 Facebook: www.facebook.com/hocohealth

Maura J. Rossman, M.D., Health Officer

RECEIPT DATE: 4/19/22 **ONSITE SEWAGE DISPOSAL SYSTEM** P 571505

INSTALLATION APPROVAL DATE: 4/21/22 **PERMIT** A _____
SEWER HOUSE CONNECTION

PROPERTY ADDRESS: 14301 Fox Creek Court

SUBDIVISION: Monticello LOT: 44 TAX ID: 404363906

CONTRACTOR: A K Mattero Plumbing EMAIL: akmattero@gmail.com

CONTRACTOR ADDRESS: 5976 1st Street, Deale MD PHONE: 301-704-5771

PROPERTY OWNER: Greg Kingsbury EMAIL: _____

OWNER ADDRESS: 14301 Fox Creek Court, Cooksville, MD 21723 PHONE: 301-254-1486

NUMBER OF BEDROOMS: 4 CONNECTED TO PUBLIC WATER: YES NO

LOCATION:	
NOTES:	Tying in outdoor sink to existing septic system.

ISSUED BY: Spencer Freemon ISSUE DATE: 4/19/22 EXPIRATION DATE: 4/19/23

NOTE: HOWARD COUNTY BUREAU OF UTILITIES APPROVAL OF GRINDER PUMP INSTALLATION IS REQUIRED PRIOR TO SEPTIC PERMIT APPROVAL

NOTE: CONTRACTOR MUST SCHEDULE AN INSPECTION AND GAIN APPROVAL OF ALL COMPONENTS PRIOR TO COVERING

NOTE: AN ELECTRICAL PERMIT IS REQUIRED FOR INSTALLATION OF ANY ELECTRICAL COMPONENTS OF THE SYSTEM

NEITHER THE HOWARD COUNTY COUNCIL NOR THE HEALTH DEPARTMENT IS RESPONSIBLE FOR THE SUCCESSFUL OPERATION OF ANY SYSTEM.

**PERMITTEE RESPONSIBLE FOR OBTAINING FINAL APPROVAL ON THIS PERMIT.
 CALL 410-313-1771 FOR INSPECTION OF SEPTIC SYSTEM.**

14301 Fox Creek Ct

NOT TO SCALE

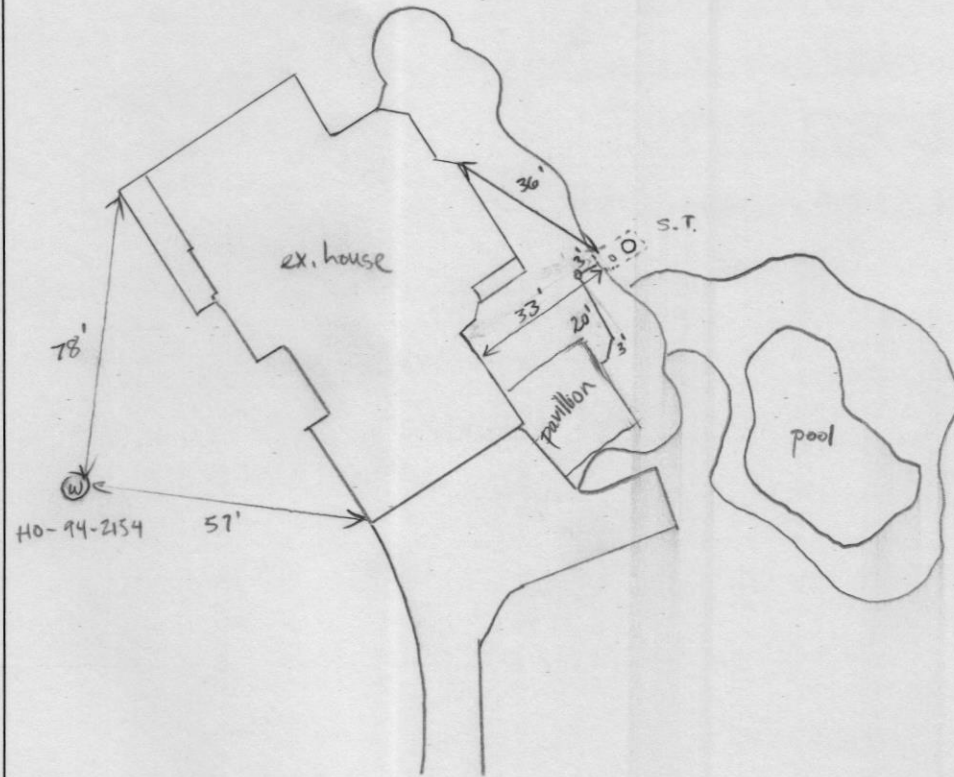

TRENCH/DRAINFIELD DATA

WIDTH INLET BOTTOM

NUMBER OF TRENCHES _____

TOTAL LENGTH _____

ABSORPTION AREA _____

DISTRIBUTION BOX LEVEL _____

DISTRIBUTION BOX BAFFLE _____

DISTRIBUTION BOX PORT _____

SEPTIC TANK DATA

SEPTIC TANK 1 LEVEL _____

MANUFACTURER _____

CAPACITY _____ GAL

SEAM LOC _____

TANK LID DEPTH _____

BAFFLES _____

BAFFLE FILTER _____

MANHOLE LOC _____

6" PORT LOC _____

WATERTIGHT TEST _____

SLOTTED _____

DATE ON LID _____

PUMP/SEPTIC TANK LEVEL _____

MANUFACTURER _____

CAPACITY _____ GAL

SEAM LOC _____

TANK LID DEPTH _____

BAFFLES _____

BAFFLE FILTER _____

MANHOLE LOC _____

6" PORT LOC _____

WATERTIGHT TEST _____

SLOTTED _____

DATE ON LID _____

ROAD NAME

Fox Creek Ct

PRE-CONSTRUCTION:

INSTALLATION: 4/21/22 2" PVC line constructed from floor drain of sink to septic tank. Ties into existing SL via c/p (see attached photo). (S)

FINAL INSPECTOR Aswan Thomas DATE OF APPROVAL 4/21/22

12/31/01
11:00
Layout

12/5/01
P.M.
Follow up

12/7/01 - PM - Follow up

12/10/01
Final PM

ISSUE DATE: 11/29/2001

P 516430-A

APPROVAL DATE: 12-10-01

A 59914- Y

PERMIT INDEXED

ON-SITE SEWAGE DISPOSAL SYSTEM
HOWARD COUNTY HEALTH DEPARTMENT
BUREAU OF ENVIRONMENTAL HEALTH
TAX ID # 04-363906

Fogles Septic Clean, Inc IS PERMITTED TO INSTALL ALTER

ADDRESS: 580 Obrecht Road PHONE NUMBER: 410-795-5670

SUBDIVISION: Monticello LOT NUMBER: 44

ADDRESS: 14301 Fox Creek Court PROPERTY OWNER: D.R. Horton

SEPTIC TANK CAPACITY (GALLONS): 1250 (TOPSEAM) **BUILDING PERMIT SIGNED**

PUMP CHAMBER CAPACITY (GALLONS): N/A **AND RETURNED**
9-23-04 800158485-6AZEBO

NUMBER OF BEDROOMS: 4

SQUARE FEET PER BEDROOM: 180

LINEAR FEET OF TRENCH REQUIRED: 240

TRENCHES:	Trench to be <u>3</u> feet wide. Inlet <u>4</u> feet below original grade. Bottom maximum depth 6.0 feet below original grade. Effective area begins at 3.0 feet below original grade. <u>2</u> feet of stone below distribution pipe. - <u>2' of stone</u>
LOCATION:	Begin trenches 115 feet up the right lot line and 90 feet off that same lot line as seen when facing the lot from Fox Creek Court. Run trenches on contour in both directions.
NOTES:	

PLANS APPROVED: Amy Mc Millen OK SRK 6/28/01 DATE: 6-27-01

- NOTE: PERMIT VOID AFTER 2 YEARS
- NOTE: CONTRACTOR RESPONSIBLE FOR SCHEDULING A PRE-CONSTRUCTION INSPECTION FOR ALL INSTALLATIONS
- NOTE: WATERTIGHT SEPTIC TANKS REQUIRED
- NOTE: ALL PARTS OF SEPTIC SYSTEM SHALL BE 100 FEET FROM ANY WATER WELL
- NOTE: MANHOLE RISERS REQUIRED ON ALL SEPTIC TANKS AND PUMP CHAMBERS

NEITHER THE HOWARD COUNTY COUNCIL NOR THE HEALTH DEPARTMENT IS RESPONSIBLE FOR THE SUCCESSFUL OPERATION OF ANY SYSTEM PERMITTEE RESPONSIBLE FOR OBTAINING FINAL APPROVAL ON THIS PERMIT CALL 410-313-2640 FOR INSPECTION OF SEPTIC SYSTEM

AS9914-T

NOT TO SCALE

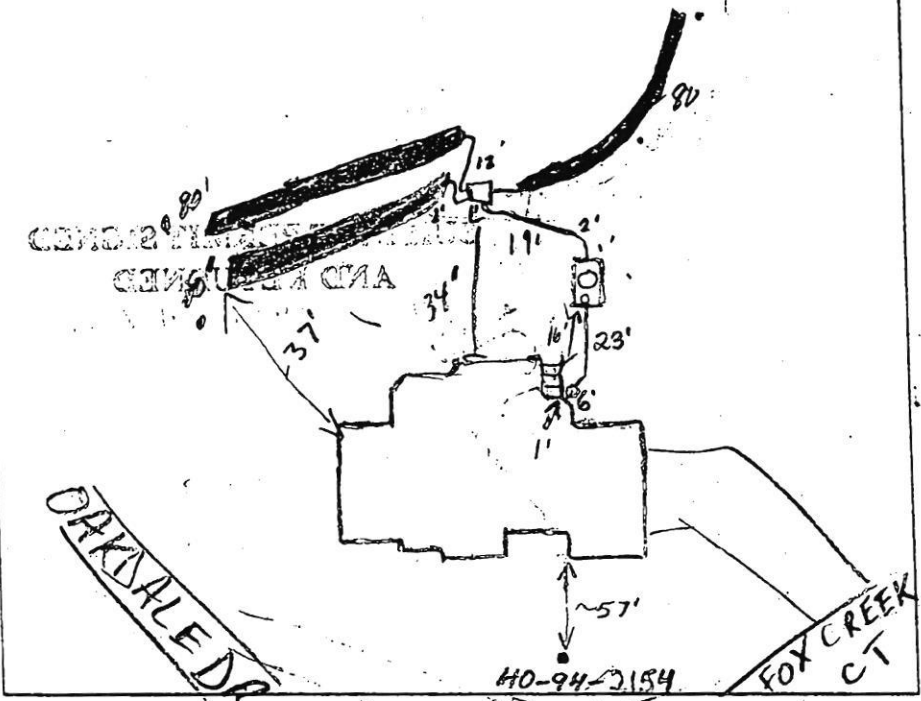

TRENCH DATA

TRENCH WIDTH 3'
 TRENCH INLET DEPTH 4'
 TRENCH BOTTOM DEPTH 6'
 DEPTH OF STONE 2'
 NUMBER OF TRENCHES 3'
 TOTAL TRENCH LENGTH 240'
 ABSORBENT AREA 720 Sq'
 DISTRIBUTION BOX LEVEL
 BAFFLE IN DISTRIBUTION BOX

SEPTIC TANK DATA

SEPTIC TANK 1250 TS GALLONS
 MANHOLE RISER on center - 42"
 6 INCH INSPECTION PORT on front - 48"

PUMP CHAMBER DATA N/A

~~PUMP CHAMBER GALLONS _____~~
~~MANHOLE RISER _____~~
~~ALARM _____~~
~~PUMP PERFORMANCE TEST _____~~

PRE-CONSTRUCTION INSPECTION: 12/3/01 Easement staked. To squeeze in

three 30' trenches with box in center of easement. (BB)

INSPECTION COMMENTS: 12/5/01 - INSTALLER PUT D. BOX IN DIFFERENT LOCATION THAN AGREED AT LAYOUT - (THIS IS UNACCEPTABLE) D. BOX MUST BE SET PER PLAN, SPECS CHANGED TO 3' WIDE, 4' INLET & 6' BOTTOM - DUE TO OBSERVATION OF CLAY IN EXCAVATIONS, PROCEED PER

PLAN - (SRK) 12/7/01 OK TO cover up to S.T. (SL) 12-10-01 OK TO COVER (KG/MR)

INSPECTOR Goedeking, Kacie DATE SYSTEM APPROVED 12-10-01

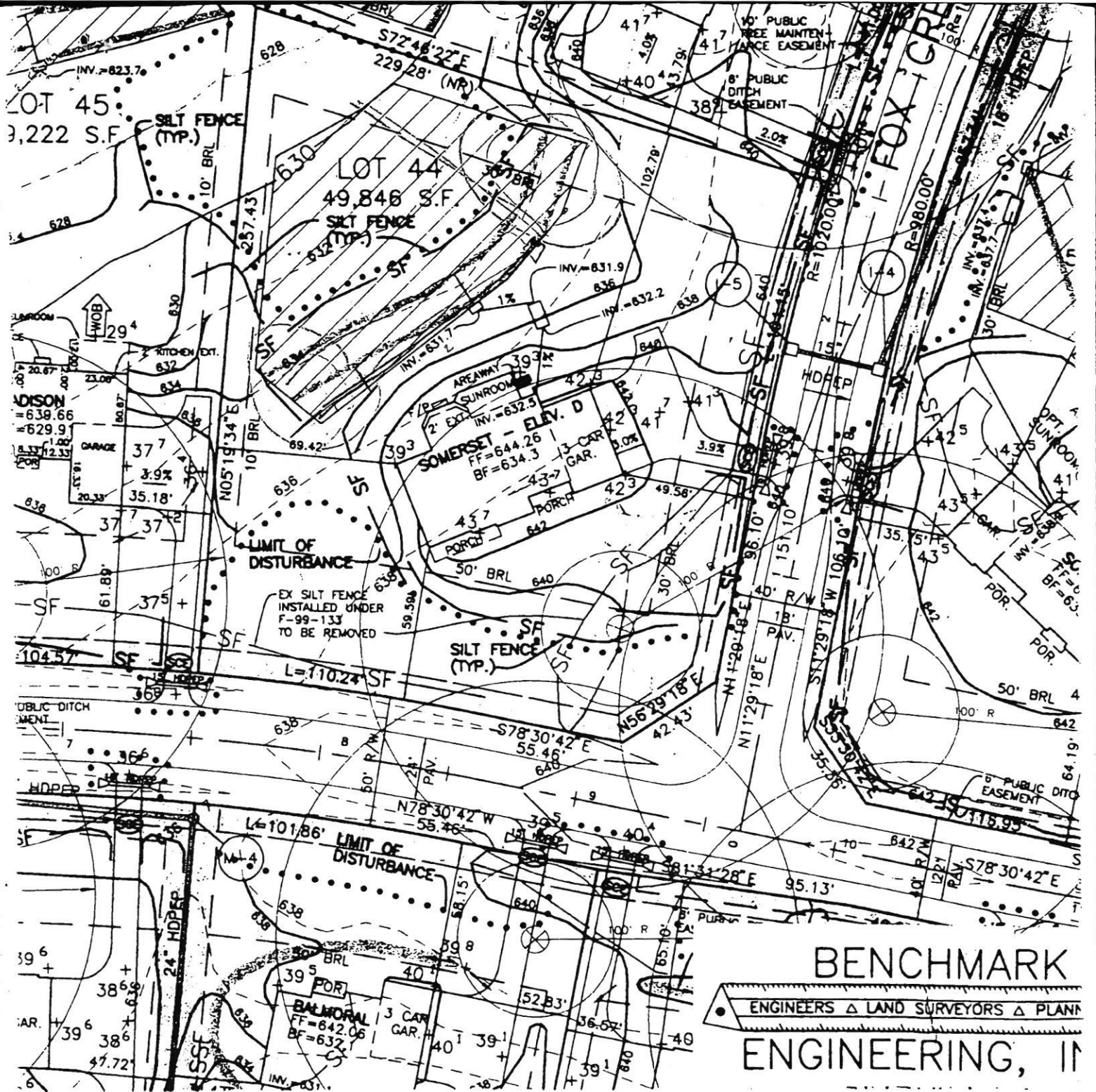

Plan lacks reviewer's signature, base location
 about same as on location drawing.
 there is no signed BP Plan copy in file.
 9/25/01

Approved Septic System Plan
 Howard County Health Department

Amy McMillen ^(SRK)
 Signature

6/27/01
 Date

14301 Fox Creek Ct Pavilion sink tie in to septic line

4/21/22

