

PROFESSIONAL CERTIFICATION: I CERTIFY THAT THESE DOCUMENTS WERE PREPARED OR APPROVED BY ME AND THAT I AM A FULLY LICENSED ARCHITECT UNDER THE LAWS OF THE STATE OF MARYLAND, LICENSE # 2007-6, EXPIRATION DATE 10/27/10

**dw taylor**  
 associates inc  
 ARCHITECT

3234 DORSETT HILL DR SUITE 203 ELKSPOT CITY, MD 21042  
 P (410) 954 1181 F (410) 967 2524 www.dwtaylor.com

BID & PERMIT

REVISIONS	
date	description
NOV 2 10	REVISED GAR RFR & SHW TO EXH

drawn by	TOMMY / AG	checked by	FR 10-26-10
scale	1/4" = 1'-0"	date	2-10-15

PROJECT TITLE

WILLIAMSBURG BUILDERS  
 WILLIAM DEAVON

CONTENT

FIRST FLR.  
 W/ OPT 2' REAR EXT  
 WINDBRACING

PROJECT NUMBER	DRAWING NUMBER
1762	52

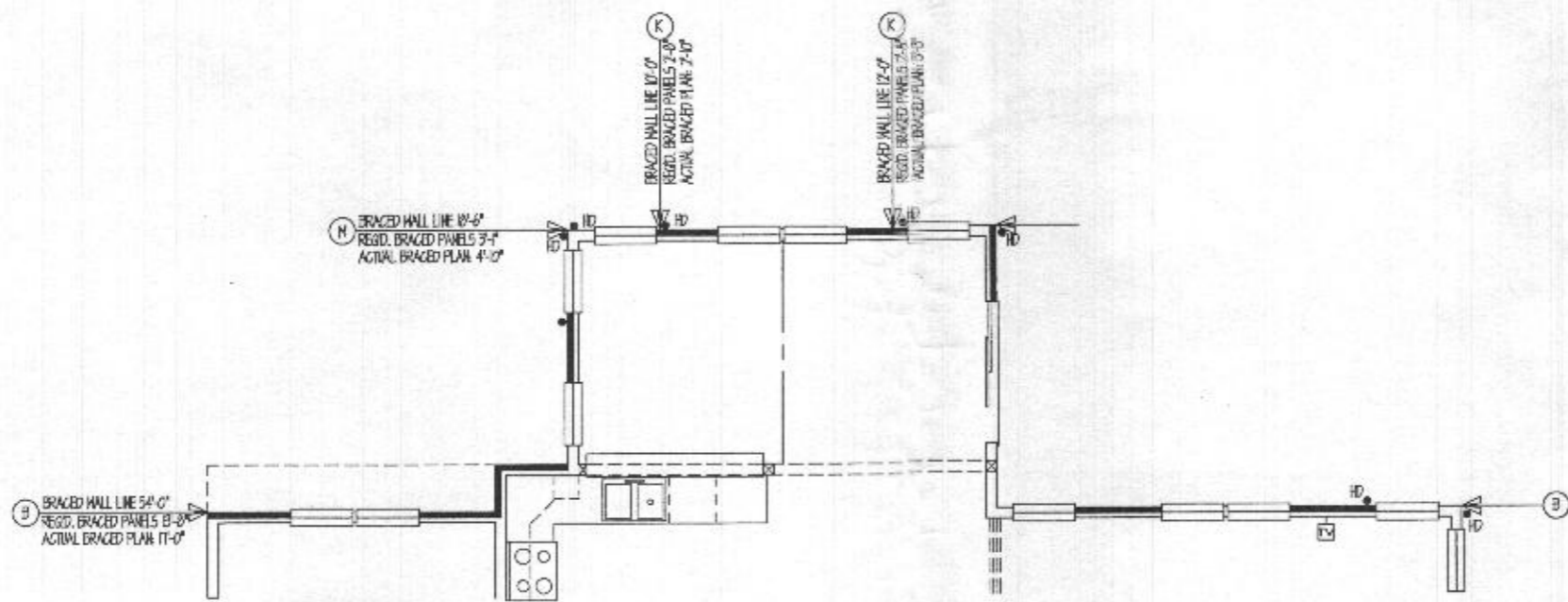

FIRST FLOOR PLAN PARTIAL  
W/ OPT MORNING ROOM

PROFESSIONAL CORPORATION: I CERTIFY THAT THESE DOCUMENTS WERE PREPARED OR APPROVED BY ME AND THAT I AM A FULLY LICENSED ARCHITECT UNDER THE LAWS OF THE STATE OF MARYLAND, LICENSE # 3307-R, EXPIRATION DATE 10/31/13

**dw taylor**  
associates, inc  
**ARCHITECT**

3024 DUNDY HALL DR. SUITE 203 GAITHERSBURG, MD 20878  
P: (410) 866-1181 F: (410) 857-2224 www.dwtaylor.com

BID & PERMIT

REVISIONS	
date	remarks

drawn by	TONY / AC	checked by	TR 10-26-10
scale	1/4" = 1'-0"	date	2-10-08

PROJECT TITLE

WILLIAMSBURG BUILDERS  
WILLIAM DEAVON

CONTENT

OPT REAR SUNROOM  
WINDBRACING

PROJECT NUMBER	DRAWING NUMBER
1762	55

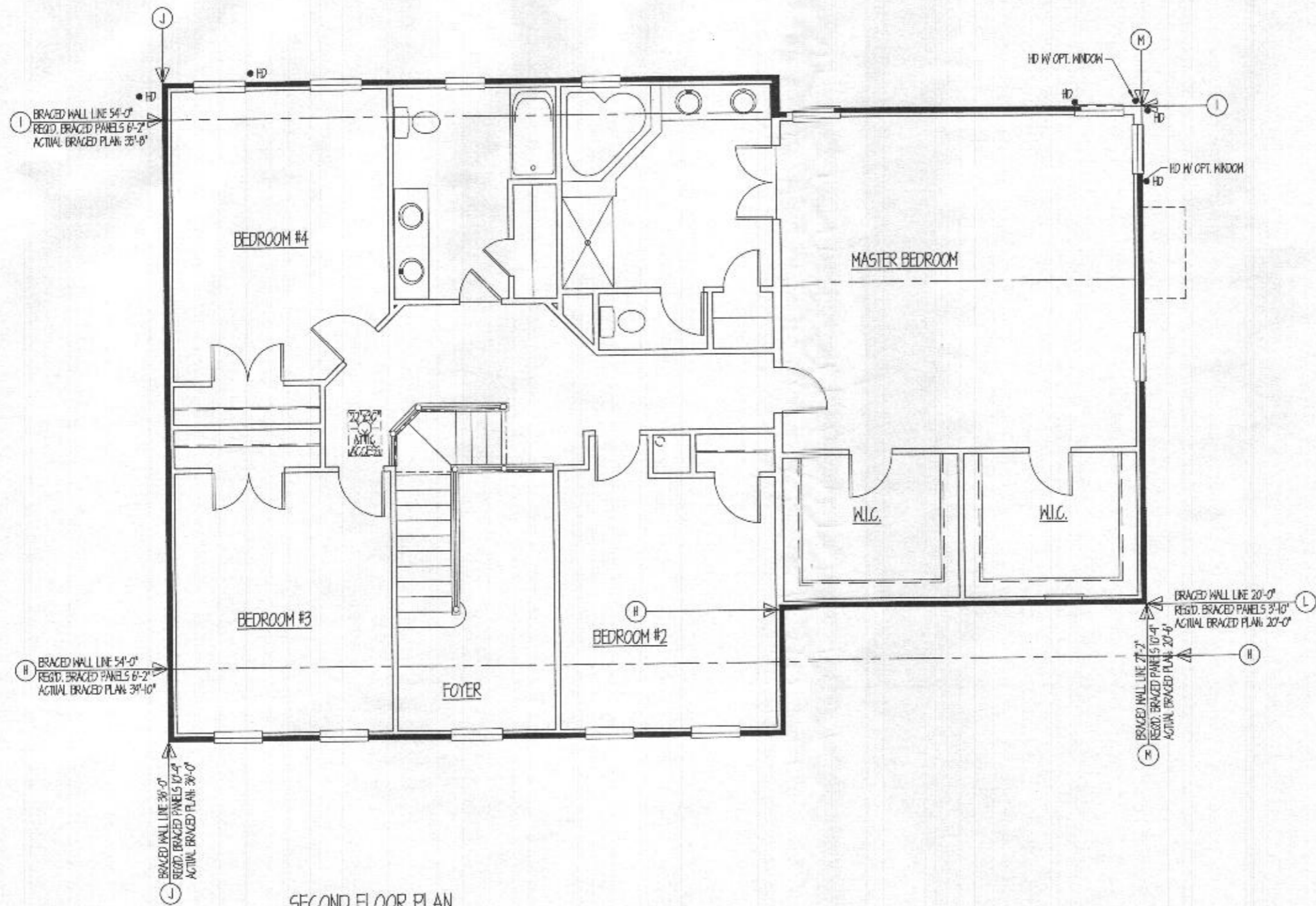

SECOND FLOOR PLAN  
W/ OPT 2' REAR EXTENSION

PROFESSIONAL CERTIFICATION: I CERTIFY THAT THESE DOCUMENTS WERE PREPARED OR APPROVED BY ME AND THAT I AM A FULLY LICENSED ARCHITECT UNDER THE LAWS OF THE STATE OF MARYLAND, LICENSE # 2381-8. EXPIRATION DATE 12/31/13

**dw taylor**  
associates, inc  
**ARCHITECT**

3324 DORSETT HALL DR. SUITE 203 ELLICOTT CITY, MD 21042  
P: (410) 964-1181 F: (410) 937-2824 www.dwtaylor.com

BID & PERMIT

REVISIONS	
date	remarks

drawn by	TOMMY IAG	checked by	JR 10-26-10
scale	1/4" = 1'-0"	date	2-10-15

PROJECT TITLE  
WILLIAMSBURG BUILDERS  
WILLIAM DEAVON

CONTENT  
OPT SECOND FLR.  
W/ OPT 2' REAR EXT  
WINDBRACING

PROJECT NUMBER	DRAWING NUMBER
1762	59

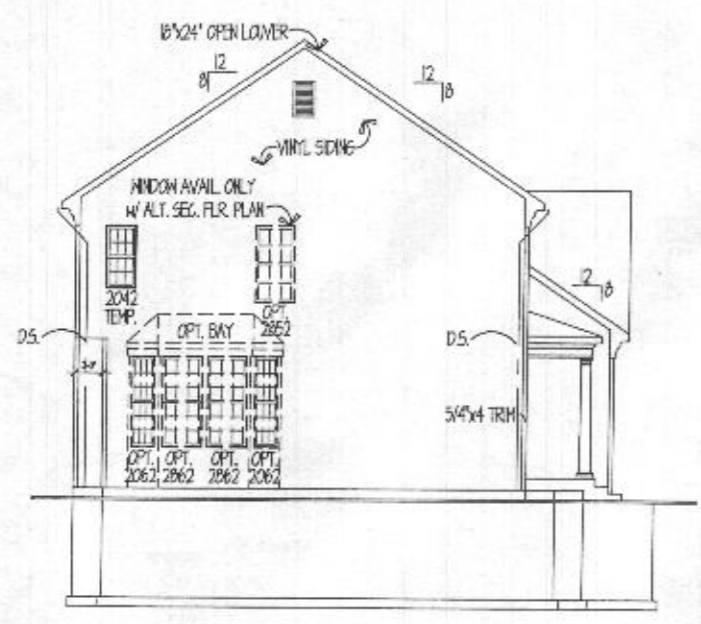

LEFT SIDE ELEVATION

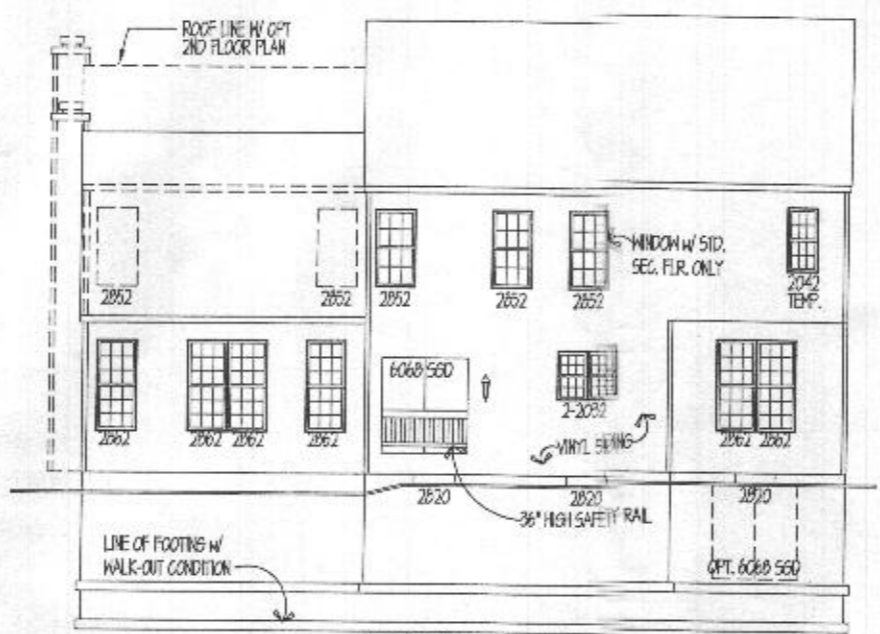

REAR ELEVATION

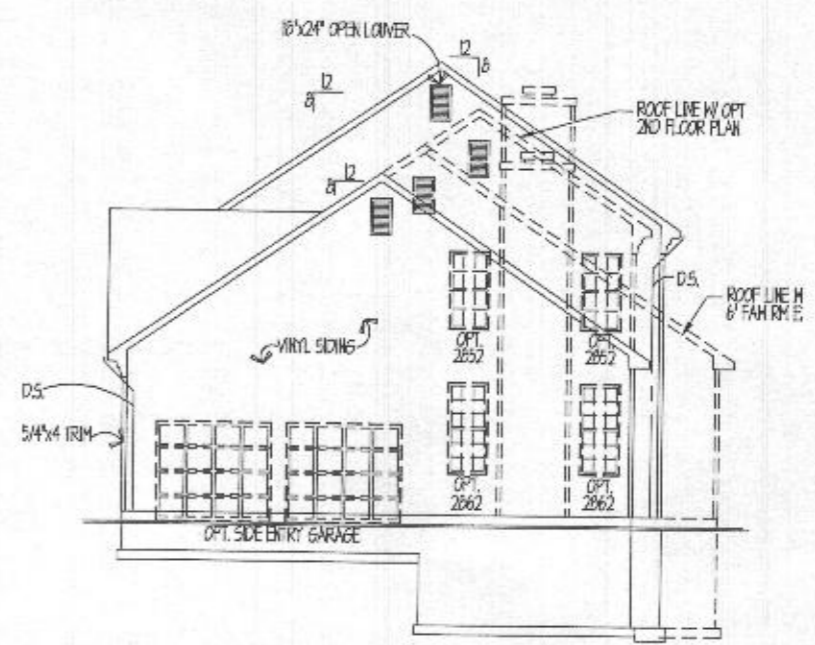

RIGHT SIDE ELEVATION



FRONT ELEVATION #2  
14'-11\"/>

PROFESSIONAL CERTIFICATION: I CERTIFY THAT THESE DOCUMENTS WERE PREPARED OR APPROVED BY ME AND THAT I AM A QUALY LICENSED ARCHITECT UNDER THE LAWS OF THE STATE OF MARYLAND, LICENSE # 3391-SL, EXPIRES ON 10/27/15

**dw taylor**  
associates inc  
ARCHITECT

3024 OROCKY HILL DR. SUITE 200 BELLETT CITY, MD 21042  
P: (410) 864-1181 F: (410) 827-2824 www.dwtaylor.com

BID & PERMIT

REVISIONS	
date	remarks

drawn by	TOMMY / AC	checked by	Mr 10-26-10
scale	1/4" = 1'-0"	date	2-10-15

PROJECT TITLE

WILLIAMSBURG BUILDERS  
WILLIAM DEAVON

CONTENT

ELEVATION #2

PROJECT NUMBER	DRAWING NUMBER
1762	A1.2



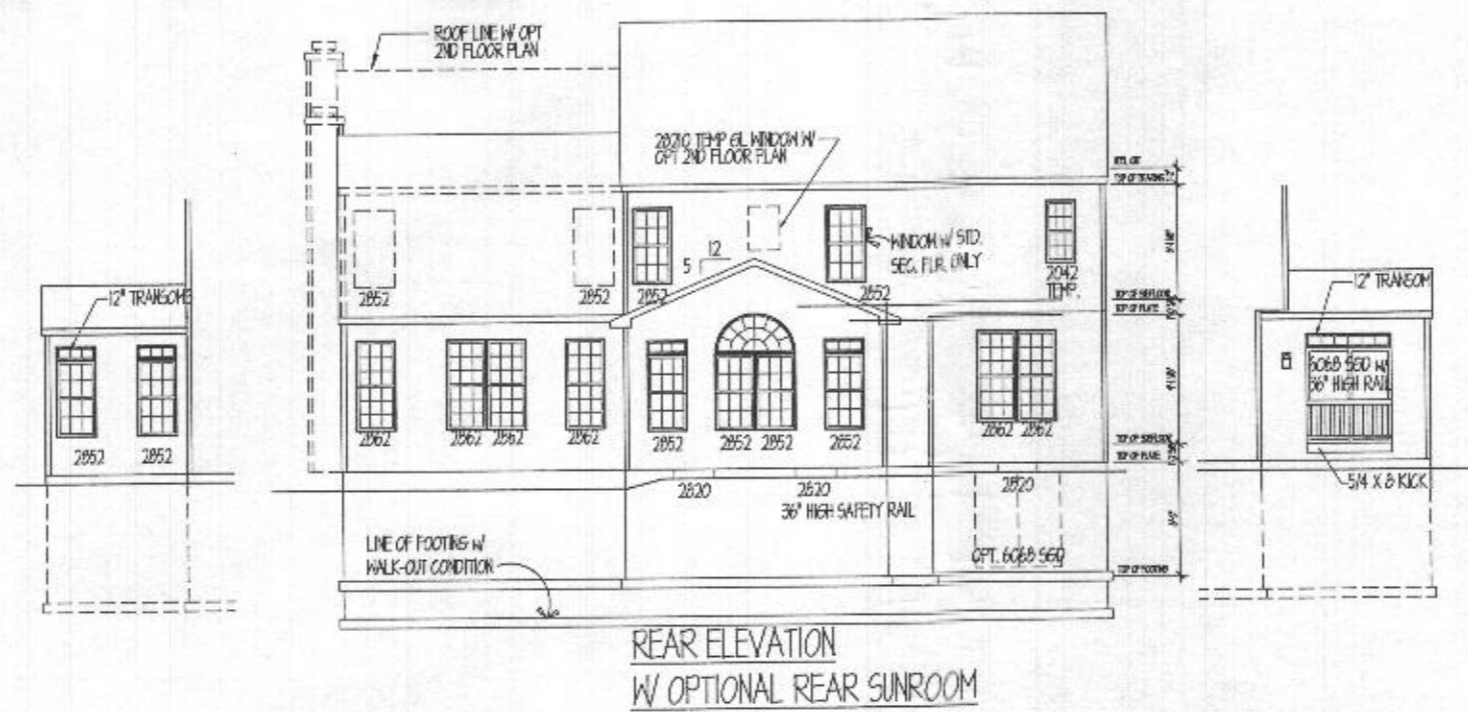

PROFESSIONAL CERTIFICATION: I CERTIFY THAT THESE DOCUMENTS WERE PREPARED OR APPROVED BY ME AND THAT I AM A FULLY LICENSED ARCHITECT UNDER THE LAWS OF THE STATE OF MARYLAND, LICENSE # 2301-AL, EXPIRATION DATE 10/7/15

**dw taylor**  
associates inc  
**ARCHITECT**

2024 DORSEY HALL, DR. SUITE 303 BELLEVILLE CITY, MD 21040  
P: (410) 564-1161 F: (410) 547-2824 www.dwtaylor.com

BID & PERMIT

REVISIONS	
date	remarks

drawn by	TOMMY / AG	checked by	JR 10-26-10
scale	1/8" = 1'-0"	date	2-10-15

PROJECT TITLE  
WILLIAMSBURG BUILDERS  
WILLIAM DEAVON

CONTENT  
SIDE & REAR ELEVATIONS  
W/ OPT REAR SUNROOM

PROJECT NUMBER	DRAWING NUMBER
1762	A1.5